The Herald-Palladium

COMBINING The News-Palladium AND THE HERALD-PRESS

FINAL EDITION — 24 PAGES — 2 SECTIONS BENTON HARBOR — ST. JOSEPH, MICHIGAN FRIDAY, JULY 16, 1976

15c

WEATHER
Cool tonight, sunny and in the high 70s Saturday.

Readings from Thurs. noon to Fri. noon:

12 n.	77	3 a.m.	63
6 p.m.	76	6 a.m.	60
9 p.m.	67	9 a.m.	61
12 m.	65	12 n.	71

High, 89, at 2 p.m.; Low, 58 at 8 a.m.

New Democratic Blue-Gray Ticket Eyes White House

By DON McLEOD
AP Political Writer

NEW YORK (AP) — Democratic presidential nominee Jimmy Carter today returns to Georgia where his giant-killer campaign began and where he'll map plans to capture the White House in the Nov. 2 election.

Carter and the other half of his Blue-Gray ticket, Sen. Walter F. Mondale of Minnesota, closed out the 1976 Democratic National Convention with tandem acceptance speeches Thursday night that proclaimed "a new mood in America."

Before leaving New York, where delegates approved his nomination, stamped a platform drawn to his taste and endorsed his running mate with more harmony than Democrats have seen in a decade, Carter scheduled his first post-convention strategy session and meetings with Democratic National Committee leaders.

"Nineteen seventy-six will not be a year of politics as usual," Carter told the convention. "It is a year of concern, and of quiet and sober reassessment of our nation's character and purpose — a year when voters have already confounded the political experts.

"It can be a year of inspiration and hope. And I guarantee you it will be the year when we give the government of this country back to the people of this country.

"There is a new mood in America."

Carter opened his speech with the line which mostly brought chuckles when he started using it 19 months ago, "My name is Jimmy Carter, and I'm running for president."

Poking fun at the Republican division in the nomination race between President Ford and Ronald Reagan, Carter predicted a victory with his relatively youthful Democratic ticket, "no matter which Republican party they decide to send against me."

"We are a new generation of leadership," Mondale said. "We are strong. We are experienced. And we're ready." Carter is 51,

(See back page, sec. 1, col. 1)

CANDIDATES AND SPOUSES: Jimmy and Rosalynn Carter with Joan and Walter Mondale respond to ovation following Carter's acceptance speech at the Democratic National convention in New York Thursday night. (AP Wirephoto)

Driver, 26 Children Missing After Outing

By JOE BIGHAM
Associated Press Writer

CHOWCHILLA, Calif. (AP) — Twenty-six children and the driver of their school bus who vanished on their way home from a swimming outing apparently are the victims of a mass kidnaping, the Madera County sheriff said today.

Deputies and police searched the San Joaquin Valley farmland through a windy, rainy night split by lightning and thunder for some clue to the whereabouts of the children, who ranged in age from 5 to 15.

The bus in which the children had been riding was found in a dry canal Thursday night.

"It appears to be an abduction," Sheriff Ed Bates told reporters. "We are waiting to be contacted."

Bates said his investigators found two sets of tracks superimposed on the bus tracks, suggesting that an abduction "would have to be planned, it seems to me." The tracks showed that "somebody left the area after the bus was parked."

The bus, which was to have returned the children from the Chowchilla fairgrounds, was found abandoned in a dry canal during a search from the air. It was hidden in a heavy stand of bamboo in the flat farmland about 35 miles northwest of Fresno.

The sheriff said he couldn't "think of any other possibility" but a kidnaping. "There's no blood, no evidence of foul play at the bus. I'm at a loss for words about this one. I absolutely can't figure it. We can't find anybody who has a motive."

Bates said the FBI has been called in.

The children are students at the Dairylend Unified School, which school district secretary Nita Hansen described as "just a little country school."

She said the bus driver, 55-year-old Frank Edward Ray Jr., was "very reliable" and had been driving for the school for 28 years.

"You couldn't ask for a nicer guy," Mrs. Hansen said. "He was born and raised here."

Sheriff Bates, who set up a command post at the Chowchilla Police Department, speculated that there were five possibilities: a "deranged guy" who had kidnaped the entire group; a "personal revenge, somebody who wants to make the parents suffer;" a kidnaping "for money;" a "terrorist" plot; or "some older kid on the bus took command by force."

Shortly before dawn Bates discarded as a clue reports that a white van seen the last two days near where the bus lets children off might be involved in the disappearance. The vehicle turned out to be a "dental van" which has been assigned to the area, he said.

'It Appears To Be An Abduction,' Says Sheriff. 'We're Waiting To Be Contacted.'

The sheriff's office said it received calls from anxious parents beginning about 4:15 p.m. Thursday. At that time, the bus was two hours overdue.

Investigators towed the bus out of the canal and began a search, roping off the area around the bus. At one point, 30 officers from several jurisdictions were assigned, including a force detailed to a door-to-door search south of the town.

Officers recovered two towels and items connected with a childrens' ceramics project, Bates said. The key was missing from the bus's ignition, he said.

The bus had made three stops, letting off three groups of children, but it never made its fourth and last stop, Bates said.

Prior to Bates' announcement that he suspected an abduction, Sam Baretta, the father of Lisa Baretta, 12, one of the missing children, said:

"It seems so damn strange. There must be a logical explanation. I haven't faced reality yet."

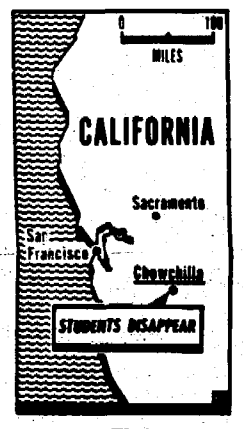

SEARCH AREA
26 children missing

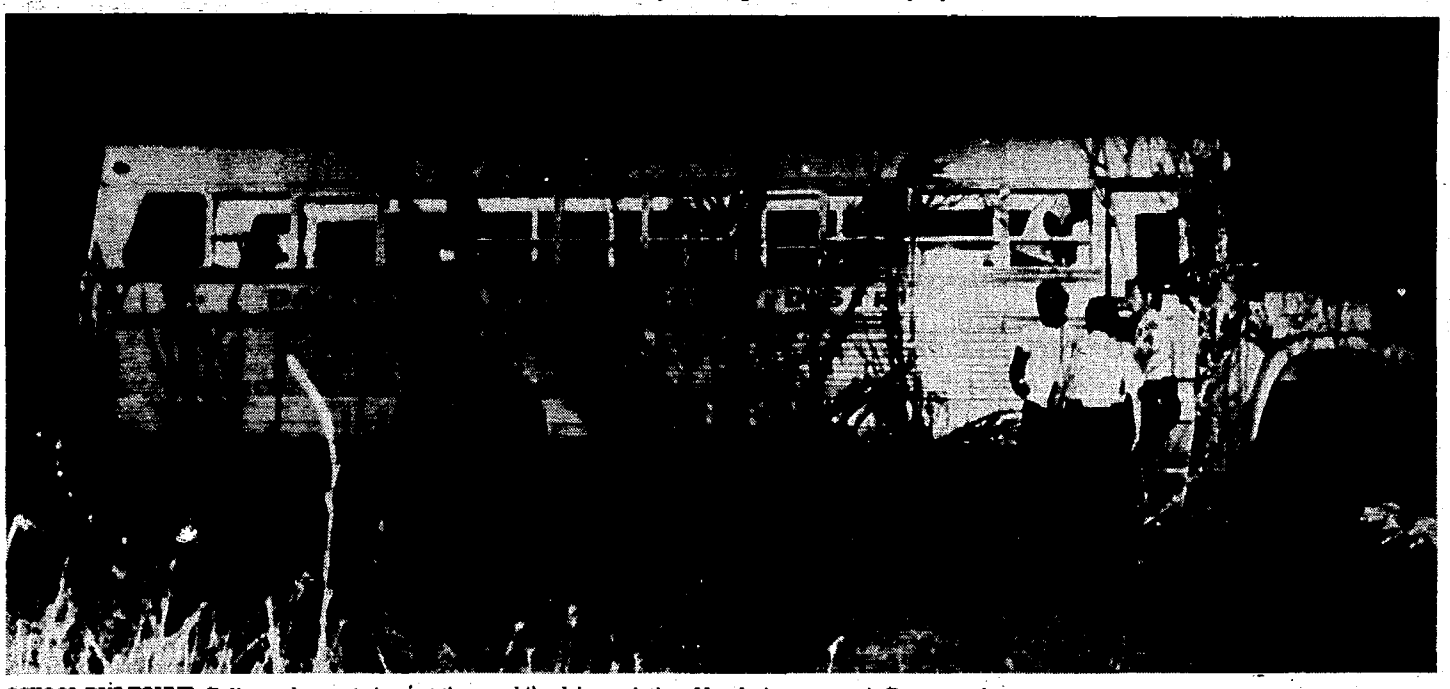

SCHOOL BUS FOUND: Police and parents inspect the Dairyland Union school bus after it was found Thursday night near Chowchilla, Calif., with all 26 students and the driver missing. Man facing camera is Denver Williams, whose daughter Lisa, 12, was among the missing. The bus was found in a bamboo thicket where it had apparently been intentionally hidden. (AP Wirephoto)

Sales Outlook Favorable, Says Platts

The chief executive officer of Whirlpool corporation has predicted a sales increase of up to 17 per cent this year and declared that lockout at the firm's St. Joseph Division plant will not hurt either sales or earnings.

Barring a severe slump in consumer confidence, Whirlpool's 1976 sales should rise 15 to 17 per cent above 1975 sales of $1.47 billion, according to John H, Platts, president and chairman of the board.

He also said that the unsettled contract dispute which has severely curtailed production at the St. Joseph Division plant since May 6 will have no adverse influence on company sales or earnings.

"We can accomodate all laundry washer production needs at our other plants," Platts said.

Platts did not speculate when the lockout might end. Whirlpool announced recently that workers at the company's St. Paul, Minn., plant agreed to a contract settlement before the current contract's expiration date.

Whirlpool recently reported first half earnings from continuing operations were $41.7 million or $1.15 a share on revenue of $813.1 million. This was almost double the first-half earnings in 1975, when the firm earned $21.4 million or 59 cents a share on revenue of $663 million.

Platts indicated that based on these figures and sales projections for the remainder of the year, Whirlpool would earn significantly more than in 1975, when total earnings were $58.6 million or $1.63 a share.

He also revealed that Whirlpool plans to begin marketing its own microwave ovens in January and said the firm probably would increase prices of other products somewhat in October following the next 6 per cent steel price increase.

Winning Numbers

SOUTHFIELD, Mich. (AP) — The winning numbers in Thursday's regular weekly Bureau of the State Lottery Super Drawing are: nine-eight-two (982) and zero-zero-six (006).

The Millionaire qualifying number is: one-zero-eight-one-eight-seven(108187).

INDEX

SECTION ONE
Editorials ..... Page 2
Twin Cities News ..... Page 3
Women's Section .... Pages 4-6
Ann Landers ..... Page 6
Obituaries ..... Page 12
SECTION TWO
Area Highlights ..... Page 13
Sports ..... Pages 14-16
Comics, TV, Radio ..... Page 18
Markets ..... Page 19
Weather Forecast ..... Page 19
Classified Ads ..... Pages 20-23

THE BENEDICTION: The Rev. Martin Luther King Sr delivers the benediction at the Democratic National convention's closing session Thursday night in New York.

Muskegon Teenager Tarred And Feathered

MUSKEGON, Mich. (AP) — A 19-year-old Muskegon County youth was tarred and feathered Thursday night following a beer-drinking party. Michael LaNore told authorities he was assaulted while drinking with five acquaintances along a dirt road in a rural section of the county. LaNore said one person attacked him from behind, smeared tar on his face, and the others held him down and covered him with the sticky coating. Sheriff's deputies said LaNore provided them with names but gave no indication of a motive. LaNore was scheduled to meet with members of the prosecutor's staff to discuss possible charges. Deputies had to check with a hospital to learn how to remove the tar-and-feather coating.

Tall Ships May Sail Into Muskegon Port

MUSKEGON, Mich. (AP) — Four tall sailing ships may sail into Muskegon's harbor this summer.

Raymond Morency of Muskegon said Thursday he has been told three of the four foreign ships will stop for a visit at the Lake Michigan port.

Morency said the 150-foot French vessel, Erawan, with its predominantly female crew is scheduled to arrive between Aug. 22 and Aug. 26. Two 68-foot Polish schooners are expected later in the summer.

The fourth vessel is the massive Noregian ship, Christian Radich, which is due in Grand Haven Aug. 5. That visit is to mark the Coast Guard's 100th anniversary during Grand Haven's annual Coast Guard festival.

Morency said he will visit Montreal next week to see the Radich's captain in hopes of gaining a Muskegon visit after the vessel leaves Grand Haven

All four ships are among dozens of foreign sailing vessels visiting U S ports as part of Operation Sail honoring this country's 200th anniversary.

Twin City Highlights

The Herald-Palladium

COMBINING The News-Palladium AND THE HERALD-PRESS

BENTON HARBOR — ST. JOSEPH, MICHIGAN FRIDAY, JULY 16, 1976

Twin City Highlights

SILAS LEGG
Interim director

Rev. Legg Temporary BCA Chief

The executive board of Berrien County Action, Inc., (BCA) has appointed Rev. Silas Legg, current BCA program planner, as temporary director until a permanent director of the local anti-poverty agency is named. Nora Jefferson, BCA board chairman, said the executive board, made up of four board members, agreed to appoint Rev. Legg in a special meeting Wednesday.

Rev. Legg of Benton Harbor temporarily takes over the duties of Mrs. Helen Ford who was fired by the BCA board of directors in a special meeting Monday.

Mrs. Jefferson said a permanent director of the agency is expected to be named at the board's regular meeting Aug. 18.

She also said the full 14-member board of directors is expected to confirm Legg's appointment at its next regular meeting Wednesday. The board may also appoint a personnel committee to review applicants for the permanent executive director position, she said.

Members of the BCA executive board are Mrs. Jefferson, Melvin Farmer, Jr., Cecilia Burke and former Mayor Charles Joseph. Mrs. Jefferson said Joseph was not present at Wednesday's special meeting.

Rev. Legg, who was hired as BCA program planner in July, 1975, is minister of the Church of Christ, 1451 East Main street, Benton township. He and his wife, Myra, live at 793 Waukonda avenue.

YWCA SING-A-LINGS: Members of women's singing group, the St. Joseph-Benton Harbor YWCA Sing-A-Lings, who will perform with St. Joseph Municipal band Sunday, are (left to right) Mrs. Edna Reil (director), Mrs. Lou Hawkins, Mrs. Carol Humbert, Mrs. Lucille Ashbrook, Miss Mary McLean, Mrs. Jo Binnion, Mrs. Mary Jo Stuck, Mrs. Nola Shine, Mrs. Gerry Stama, Miss Jo Ann Hartzell, Mrs. Judy Peters, Mrs. Mary Howard, Miss Suzanne De Yot, Mrs. Jerry Chockley, Mrs. Sally Luth, Mrs. Linda Bartz and Miss Sara Shine. Not pictured are Mrs. Ardys Hornack, Mrs. Lila Blake and Mrs. Karen Biddinger. (Staff photo)

SJ Concert To Offer Variety Of Music

A wide variety of musical entertainment will be presented this Sunday at the St. Joseph Municipal band concerts, according to John E.N. Howard, band conductor.

The concerts, open to the public, will be held at 2:30 p.m. and 7:30 p.m. at the St. Joseph bandshell.

Howard said Sunday's programs will include musical offerings from Sousa marches to the "Il Quarany" overture; music from only the brass section of the band; solos and duets from trumpets and tubas and vocal music by the St. Joseph-Benton Harbor YWCA Sing-A-Lings.

The Sing-A-Lings were formed in 1972 for the fun of singing barbershop harmony. Directed by Mrs. Edna Reil, the chorus began with seven members and has now increased to over 20 members.

The Sound Waves quartette, Miss Suzanne De Yot, lead; Mrs. Judy McCormack, tenor; Mrs. Reil, bass; and Mrs. Carol Humbert, baritone, will also sing. The quartette, except for Mrs. McCormack, who is not a member of the Sing-A-Lings, belongs to the singing group and to Harmony, Inc., an international organization of women barbershop singers.

Howard said the brass section of the municipal band will play Henry Purcell's symphonu from "The Fairy Queen" and will be directed by Dr. Donald Moely, professor of music and head of the music department at Lake Michigan college where he directs the symphonic wind ensemble, woodwind and brass ensembles, jazz lab band and teaches trumpet.

The trumpet soloist will be Dr. James Bekkering, dean of instruction at Lake Michigan college, who plays trumpet as an avocation with the municipal band and the Twin Cities Symphony orchestra. He will play "Willow Echoes".

Playing a tuba duet, "Puff the Magic Dragon", will be Jerry Lackey and Rick Watts.

County Receives Reply...At Last

BY SCOTT WILLIAMSON
Staff Writer

Some 3½ months after the Berrien board of commissioners wrote the U.S. Postal Service urging that the St. Joseph post office not be closed a reply was received.

The postal service's non-commital reply came through the mail.

The board on March 18 went on record opposing any closing or shifting of services from the St. Joseph post office after reports that the postal service was considering transfering part of the St. Joseph operations to the Benton Harbor post office.

The reply from the Office of the Postmaster General was dated July 6 and County Clerk Forrest H. Kesterke said the letter was received July 12.

"The postal service will be reviewing the operation of small post offices throughout the country," the letter said. "However, there will be no changes in the status of any office prior to a survey of the affected community and an opportunity for the customers involved to review alternatives.

"Concerning your inquiry about St. Joseph, it is (the) understanding (of the postal service) that a survey has been conducted but no recommendation has been made at this time."

St. Joseph Postmaster Robert McMullen said he has received nothing new concerning the the future of the St. Joseph office, but said he understood that all closings have been indefinitely deferred by the federal government.

Girl Hurt When Hit By Auto

A 14-year-old Benton township girl was hospitalized late Thursday when she was struck by a car on M-139 south of Napier avenue, state police of the Benton Harbor post said.

Tina Annette Nutt, 394 Margarete avenue, was reported in "very serious" condition today at Mercy hospital, Benton Harbor.

Troopers identified the driver of the car as Kenneth Earl Alexander, 22, of 1598 East Britain avenue, Benton township. Witnesses told troopers the girl walked into the auto's path about 11:45 p.m. No tickets were issued, troopers reported.

Berrien County Action Rejected As Official Anti-Poverty Agency

BY SCOTT WILLIAMSON
Staff Writer

The Berrien county board of commissioners yesterday by an 11 to 1 vote denied a motion which would have designated Berrien County Action (BCA) as the county's official anti-poverty agency.

But the board then voted to look into organizations which might receive the county's backing, including the board of directors of BCA.

The action came in the wake of Monday's dismissal of Helen Ford of Benton Harbor as executive director of BCA by the group's board of directors. Commissioner Victor Greer of Benton Harbor, who also serves on the BCA board, was the only commissioner voting in favor of giving BCA the county backing. Commissioner Bill Joseph, also of Benton Harbor, was absent.

The motion to designate BCA as the county's anti-poverty agency was originally presented to the board on April 29 but was tabled, and no action was taken on the motion until it was removed from the table yesterday. Commissioner Nancy Clark, chairman of the commission's planning and social services committee, said the firing of Mrs. Ford had nothing to do with the motion surfacing yesterday.

"It was not because of the firing," Mrs. Clark told reporters. "It was taken off the table because the Community Services Administration people came to see the county and asked if we were still interested in having an anti-poverty agency." The CSA representatives, from the federal government, met with some commissioners Monday in an open meeting which preceded the closed meeting during which Mrs. Ford was fired.

"Just because she was fired dosen't give me confidence in the organization," Mrs. Clark said of BCA.

The resolution to look for other organizations to serve as the anti-poverty agency in Berrien county was presented by Greer. The motion that passed said the board would "go on record with its intent to designate a group within Berrien county to become the anti-poverty agency for Berrien county with strong consideration being given to the already assembled board." Greer said the reference to the "assembled board" meant the BCA board.

Chairman Leslie Fischer appointed a committee comprised of Mrs. Clark, Greer, and Frank Poorman to investigate what group should get the designation and report back to the board.

"If the (BCA) board gets itself in shape it will be given the strongest consideration," Mrs. Clark said, adding "frankly, there's no other choice right now."

Mrs. Clark said the board hopes to designate its anti-poverty agency in August. BCA's funding expires at the end of September, and if the board designates BCA before that date BCA could continue to be funded, Mrs. Clark said.

Although BCA does not have the county's "designation" it had county "recognition," and Mrs. Clark predicted that with the county's designation BCA could receive triple the funding it has been getting. She said she could not immediately tell what the dollar-figure would be.

Mrs. Clark also noted that the motion to designate BCA which was voted down was "turned down to give us more time to look into the matter."

In other business during a quiet July meeting the board:

—Eliminated one lieutenant's position and one guard position at the jail and created two new sergeant's positions, to go with the one current sergeant's slot, so that each shift at the jail can have a command officer. The current positions of lieutenant and sergeant are vacant.

—Approved the purchase of a pickup truck from Ned Gates Chevrolet on a low bid at a cost of $3,813.

Niles Policeman Has Left Force

NILES — Myron Olson, whose testimony before the Berrien county citizens grand jury has led to the indictment of four Niles policemen, resigned from the Niles police department on May 25, the department said today. It was reported in stories in this newspaper Wednesday and Thursday covering district court hearing for some of the indicted officers that Olson was on leave from the department. Olson, under immunity from prosecution, has testified he participated in break-ins and larcenies with other officers.

UP 33 CENTS SHARE

Bendix Has Record Quarterly Earnings

SOUTHFIELD, Mich. (AP) — The Bendix Corp. earned $29.4 million in the third quarter of 1976, setting a company record for earnings in a three-month period, the firm announced Thursday. Bendix said the earnings came on revenues of $803 million compared with $696 million in the same period of 1975. Per share earnings were $1.33, compared with $1 last year on net earnings of $21.7 million.

For the nine-month period, Bendix said it had revenues of $2.25 billion, a 16 per cent increase above revenues of $1.94 billion in comparable 1975. Income reached $79.2 million, Bendix said, up 37 per cent from the $57.7 million in the 1975 period. Earnings per share were $3.59 and $2.65. The net income for the ninemonth period nearly equaled profits for all of 1975, said W. Michael Blumenthal, who noted the rate of earnings inrease was greater than the rate his firm's revenues climbed.

Blumenthal, president, chairman and chief executive officer, said improved auto sales were partly responsible for the increase. Bendix makes original and replacement auto parts and also is active in the housing and mobile home markets as well as aerospace electronics. Blumenthal predicted earnings would continue to grow in the fourth quarter, although at a slower pace.

Neighborhood Beauty Contest Is BH Topic

The status of the Benton Harbor Crime Prevention program's "Block Beautification" contest will be discussed at the regular meeting of the Crime Deterence council at 11 a.m. tomorrow at the Benton Harbor public library. Lt. Al Edwards, director of the crime prevention program, said citizens will be informed on how they can obtain paint at reduced cost from the city's housing inspection department to fix up their houses. The contest, which ends Aug. 15, will award a trophy to the block club which does the most in beautifying its neighborhood during the period. A movie entitled "Another Place to Come to" which deals with the causes of juvenile delinquency, will also be shown at the meeting.

GALIEN MAN

Ex-Wagon Train Rider Improving

Albert Payne of Galien, a participant in a Bicentennial wagon train which traveled to Valley Forge, Pa. is showing steady improvement in a Kingston, Pa., hospital.

Payne's wife, Ellen, spoke with Leland Habel also of Galien and the driver of the wagon, this morning to report the progress.

"He can move his neck and now has feeling in his face," Habel said.

Payne was paralyzed as the result of some type of viral infection, Habel added. He is still in the intensive care unit of Nesbitt Memorial hospital.

Meanwhile, Habel, who suffered a shattered left kneecap while driving the wagon through Jonesville, Mich., is working on Payne's farm.

"We've got the wheat in, have baled hay and are now baling straw," Habel commented. "We're just keeping the home fires buring until Albert comes back."

Habel said the horses and the wagon were trucked back home after the train made Valley Forge, Pa. to mark the nation's 200th birthday July 4.

ACCOLADES FOR MISS MICHIGAN: Berrien County Commissioner Lad Stacey of Berrien Springs looks proudly at one of his better-known constituents — Diane K. Hansen of Berrien Center, who recently was crowned Miss Michigan. Miss Hansen received framed resolution honoring her and Bicentennial jewelry and "the best wishes of the commissioners and the entire county in the Miss America pageant." The pageant will be held Sept. 11 in Atlantic City, N.J. (Staff photo)

Radde Named By United Way

Raymond Radde of St. Joseph has been appointed chairman of the public division for the 1976 Blossomland United Way campaign.

Radde's responsibilities include fund raising drives for the United Way in public service agencies including government, school districts and utility companies.

Radde was chairman of the industry, commerce, labor and construction division during the 1975 United Way fund drive, and has served in other capacities in United Way campaigns from 1970.

He is manager of distribution operations for the Whirlpool Corporation.

RAYMOND RADDE

Illinoisan Sentenced In Berrien

An Illinois man was placed on two years probation this week in Berrien Circuit court and sentenced to 90 days in jail for possession of heroin Dec. 22 in Benton township.

Sentenced by Judge Julian E. Hughes was Jackie Cooper, 23, of Joliet, who was also ordered to pay $400 fine and costs.

Grau Picks Up The Whole Tab

Although Berrien county Commissioner Otto Grau has been known to be "tight-fisted" with county funds he proved during yesterday's board meeting he's generous with his own. Grau paid the entire year's rent for the Berrien County Historical Association to the county general fund. The rent is $1.

"I didn't want the county to foreclose on them," Grau joked as commissioners gave a resounding round of applause. The county serves as landlord of the association's property, centered around the old courthouse in Berrien Springs.

Grau dug into his wallet after Atty. Donald Dick, president of the association, noted the historical society had not yet paid this year's rent while giving an update on the group's activities.

OTTO GRAU

The Herald-Palladium

EDITORIAL PAGE

Editor And Publisher, W. J. Banyon

Managing Editor, Bert Lindenfeld

Were it left to me to decide whether we should have government without newspapers or newspapers without government, I should not hesitate to prefer the latter. – Thomas Jefferson.

Joel Patterson Uniquely Suited To Be BH Mayor

Joel Carben Patterson looks like just what the doctor ordered for a new mayor of Benton Harbor.

Not that the other two candidates running in the Aug. 3 election aren't good men. On the contrary, they are.

But Patterson appears to possess a unique combination of abilities and characteristics that should make him an outstanding leader in a city sorely in need of exceptional leadership.

He is a successful businessman, former chain store executive now, at

JOEL C. PATTERSON

34, owner of the prospering Village Variety store, 268 East Empire, a retail outlet for meats, groceries, beverages and sundries.

He is making money. He's entering politics not for glory or handouts but to help provide the kind of municipal government in which his and other businesses can prosper further.

He doesn't want to be a full-time mayor. He regards the mayor as chairman of a policy board whose job it is to hire expert professional managers for the city and see to it that they provide the services required for a good residential and business environment.

Joel Patterson is regarded by both his wholesale suppliers and his customers as an honest man, a square dealer. He is a considerate husband and watchful father of four children.

He and his wife have deep roots in the local community; they want a good future here for themselves and children. Patterson is the youngest of eight children of Mr. and Mrs. N. F. Patterson, who reside on an Eau Claire farm where Joel grew up. His father is retired from the hydraulics (Shoreham) division of Bendix Corp. but still does some farming. Joel Patterson's wife is the former Miss Naomi Williams, daughter of Mr. and Mrs. Samuel Williams, 223 Bridgman avenue, Benton township.

Joel Patterson graduated from Eau Claire High School in 1961 and put himself through a year of commercial courses at Lake Michigan College by working as an orderly at Berrien General Hospital. He joined K-Mart at its Benton Harbor store, quickly rising to sports department manager and subsequently to regional manager of sports departments in 34 stores. He moved on up the business line with a subsidiary of Shoppers Fair retail chain but decided that his real aim in life was a business of his own. So in May of 1974, he opened the Village Variety store, expanding it several times since.

He's friendly, a good communicator, totally unassuming: the kind of man most people just naturally cotton to, a nice kind of person to have up front.

Of his two opponents, Ralph Lhotka, 57, served 18 years on the Benton Harbor city commission prior to being defeated by Mickey Yarbrough in 1971. He's an assistant supervisor at the Heath Co., St. Joseph.

The third candidate is Donald Finley, 36, 132 Robbins, a laid-off Benton Harbor policeman who is now working for Bendix. He had also been a Benton Harbor fireman. He has been active in the Boy Scouts and the Olympian games.

Lhotka demonstrated in 18 years on the commission that he's a reasonable man dedicated to sound government. Finley shows promise of the same. Either would probably be a municipal asset as a member of the city commission.

Joel Patterson, however, holds the promise of being something special.

He is a black man who should inspire confidence in the city's black majority. He also understands and speaks the language of the white business establishment that Benton Harbor desperately needs to recall and expand.

Joel Patterson doesn't want politics to pay him off in any greater measure or in any other way than it pays off every other resident and businessman in the city: through improved working and living conditions.

He does not have prior political experience. But his track record in everything else he's ever undertaken spells success.

Joel Patterson looks like the kind of man all of us in Benton Harbor could work with and follow. We urge a big turnout to assure his election Aug. 3.

The Herald-Palladium

(A daily newspaper published regularly except Sundays and certain holidays at Michigan and Oak Sts., Benton Harbor, Michigan, 49022, being the consolidation of The Herald-Press and The News-Palladium.)

Entered for second class postage at Benton Harbor and St. Joseph, Michigan.

Volume 91, Number 167

Member of The Associated Press and the Audit Bureau of Circulations.

The Associated Press is entitled exclusively to the use for publication of all local news printed in this newspaper as well as all AP dispatches.

Telephones:
Benton Harbor, 616/925-0922
St. Joseph, 616/983-2731

Subscription Rates:
All Carrier Service ..... 75c per week.
Motor Route Service .... $3.75 per month.

Mail in Berrien, Cass, Allegan and Van Buren Counties

One Year	$45.00
Six Months	26.50
Three Months	14.00

All Other Mail:

One Year	$54.00
Six Months	31.00
Three Months	18.50
One Month	7.00

All mail subscriptions payable in advance.

Mail orders not accepted where carrier service is available.

'Achoo'--You Can Say That Again! And Many Will

He's sensitive! That's another way of commenting on a midsummer story that usually starts "achoo." Yes, it's hay fever time again.

An estimated one person in every 25 in the United States is sensitive to ragweed pollen and suffers to some degree from July through October, depending on what part of the country he inhabits.

Although the affliction has been the butt of jokes ever since it was named "hay fever" more than a century ago, it isn't a laughing matter. He who laughs at it may live to try to sneeze it off.

Ragweed occurs from lower New England through much of the South and spreads west to the Rockies, but the great ragweed-growing area is the center of the country.

Best spots to seek relief are along the Canadian border and northward and from the Rockies westward. For those who can't get away from it, happy sneezing!

Food Is Not Drawing Card

A diner with a truck-packed parking lot is probably the last place to eat for 300 miles.

Murder In The Rue Money

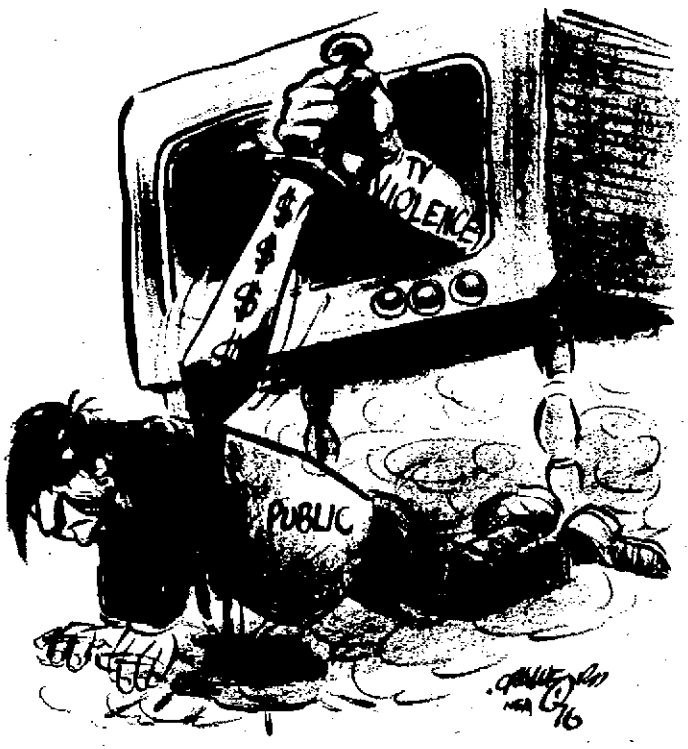

Break May Be Nearing In Hoffa Disappearance

DETROIT (AP) — The grand jury appearance of a key figure in the James R. Hoffa probe has prompted speculation that a break is approaching in the nearly year-old investigation.

The Detroit News quoted an unnamed source Thursday saying "major progress" had been made in the probe of the disappearance last July 30 of the former Teamsters president but that no immediate indictments are expected.

"We believe we now know all the significant details of the case and who killed Hoffa," the source was quoted as saying. "We've got just a couple of problem areas. There will be indictments. The evidence is growing every day."

Joseph Giacalone, 23, son of reputed Mafia kingpin Anthony "Tony Jack" Giacalone, appeared before the federal grand jury in Detroit on Wednesday after being granted immunity from prosecution.

Anthony Giacalone is one of the men Hoffa believed he was to meet at the restaurant the day he disappeared.

The younger Giacalone had appeared before the grand jury last fall but reportedly refused to answer any questions. The immunity grant took away his right to remain silent on the basis of a Fifth Amendment claim to protection from self-incrimination.

Joseph Giacalone had lent his 1975 Mercury to Hoffa's self-described foster son, Charles "Chuckie" O'Brien, who was seen driving the car last July 30 in the area of the Machus Red Fox Restaurant in Bloomfield Township where Hoffa was last seen.

O'Brien said he borrowed the car to deliver a 40-pound salmon to a Teamster official. He has denied knowledge of what happened to Hoffa.

O'Brien was arraigned Thursday before a U.S. magistrate in Detroit on unrelated charges of violating the Taft-Hartley Act. He stood mute and a plea of innocent was entered by magistrate Paul Komives. A $10,000 personal bond was set.

O'Brien has been accused in a two-count federal indictment of accepting a $3,000 automobile and $147 worth of auto repair services for a friend from a Detroit Chevrolet dealer in 1974 while O'Brien was a Teamsters official in Detroit.

The government says the Teamsters were trying to organize automobile sales personnel at the time O'Brien allegedly accepted the gift.

Do You REMEMBER?

— 10 Years Ago —

A giant parade is planned in Benton Harbor for Saturday, Aug. 13, as a climax to a solid week of centennial events. A turnout of from 75 to 100 thousand spectators for the parade has been predicted by Jay Sterling, chairman of the centennial special day events committee.

— 25 Years Ago —

The St. Joseph Independents gained a tie for first half honors in the Michiana Baseball league Sunday when they trimmed the Buchanan Clark Bombers, 8-1, in the second game of the double header on the Buchanan diamond. The win tied the locals with the Niles Independents, both teams owning 6-1 records.

— 50 Years Ago —

The stockholders of the Benton Harbor Malleable Foundry company, the Benton Harbor Forging company, the Benton Harbor Auto Machine company and the General Die Casting company at a meeting last evening voted unanimously to merge the four companies into one corporation to be known as the Benton Harbor Malleable Industries.

The supreme hour for Sherlock Clawson, 70-year-old walking champion, and William Schaus, challenger for his title, will arrive tomorrow afternoon at 4 o'clock, when at the specially constructed track at Fitz's park in Benton Harbor, the two veteran pedestrians will start with the crack of a gun on their long, ten mile trek for supremacy. For three weeks past, the two septenarians have been taking early morning workouts. Today both took it easy, preparing for the final struggle tomorrow afternoon.

— 75 Years Ago —

It was sweltering in the Benton Harbor council chamber last evening and the aldermen were kept busy wiping the perspiration from their faces. No one wore a coat, some had collars off and one or two unbuckled their belts. Occasionally a whisp of air would be blown through the windows but the occasions were so far apart that the entire council might have been prostrated by the heat in the intervals.

Paw Paw — The proposition to appropriate $35,000 for a new jail was voted on by the people of Van Buren county yesterday and carried by a majority of 400. This will result in the erection of a fine modern structure, which is badly needed.

A thousand resorters from Chicago reached Paw Paw lake on Friday and Saturday. Six hundred went by way of Coloma while 400 took the hacks at Watervliet.

Jury Will Examine Writing

NEWARK, N.J. (AP) — Three men linked to the disappearance of Teamsters Union President James R. Hoffa were ordered Thursday to give handwriting samples to a federal grand jury investigating alleged union wrongdoing.

A federal judge gave the order to Salvatore Briguglio, 47, of Washington Township; Thomas Andretta, 38, of Hasbrouck Heights, and his brother, Stephen Andretta, 40, of Fort Lee.

Federal prosecutors said Briguglio, business agent of Teamster Local 560 in Union City, and Thomas Andretta, a truck driver, were named by an informant as the men who abducted Hoffa and presumably killed him. Briguglio's brother, Gabriel, also was named by the informant, the government said.

Raid Follows Month's Probe

DETROIT (AP) — Police arrested 30 persons and say they smashed a $35,000-a-day drug ring with a raid on an apartment building Thursday that netted larged amounts of heroin, cocaine and illegal pills.

The raid, which stemmed from a month-long probe, resulted in charges ranging from narcotics possession to obstruction of justice being filed against the 25 men and five women.

HONORS CARDINAL

ROME (AP) — Pope Paul VI left the Vatican briefly to deliver personal birthday greetings to a 92-year-old Alberto Cardinal Di Jorio.

Berry's World

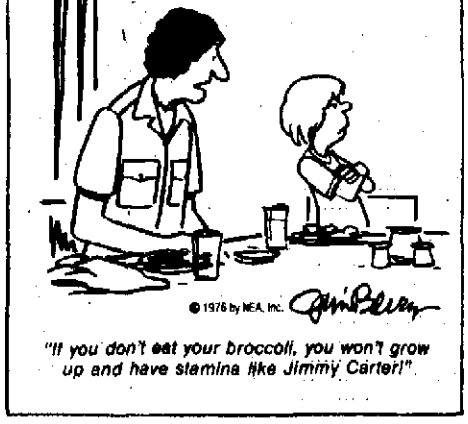

"If you don't eat your broccoli, you won't grow up and have stamina like Jimmy Carter!"

Tom Tiede

Teamsters Stifle Dissent

WASHINGTON — One rarely has to reproach Teamsters' chief Frank Fitzsimmons for being vague. Usually he makes himself deadly clear. But when he recently advised some dissident union members to "go to hell," what he really meant was for them to "go to Coventry."

Coventry is a town in England where, long ago, defeated soldiers were sent for penitence; since then "go to Coventry" has throughout the English-speaking world meant ostracism.

The phrase is now quaint and obsolete. Except in the International Brotherhood of Teamsters, which is fascinated with rituals of the Middle Ages. Members who aren't in lock step with union policy are banished from the company of the faithful — sent to Coventry — until such time as they recognize Fitzsimmons as lord god.

Currently there are several thousand Teamsters in Coventry. They represent a handful of splinter factions who subscribe to such nonsense as union democracy. Lincoln Merrill of Winston-Salem, N.C., is among them. He calls Fitzsimmons names. He believes union hierarchy is an extension of organized crime. Worse, he has joined a union subculture called PROD which wants the U.S. government to force fundamental Teamsters reform. For this Fitzsimmons has decreed that he, Merrill is a leper not fit to so much as speak to.

Says Merrill: "The men in my local have ignored me for months. If I ask a question, they won't answer. That is unless I ask something in a union meeting; then they will speak to me by trying to shout me down. Naturally this kind of thing leads to arguments, and one time I even got my fist broken — on some other guy's jaw."

Coventry entails other punishments as well, Merrill adds. He says families have been threatened, wives have received appalling phone calls. "I live in an atmosphere of guarded hostility," he says. The radicals dare not violate a rule, for instance, because the union management, which inevitably subscribes to the Gospel as written by F. Fitzsimmons, is ever seeking ways to get rid of democrats.

And if all else fails to convince men like Merrill of their sins, the end move in the Teamsters is often to pick up the gun. Before he departed society, unexpectedly, ex-Teamsters boss Jimmy Hoffa told a reporter that "the bodies are everywhere." He did not elaborate, and did not have to. R.I.P., Jimmy. Merrill says he has not yet been personally threatened, "but after what I've seen nothing would surprise me."

What Merrill and other PROD members have seen add up to one of the most damning indictments of union corruption in the modern history of the labor movement. It is contained in a book-length PROD report, recently released, which charges the Teamsters with specific instances of fraud, financial chicanery and criminal influence. One accusation: a Teamsters local in New York City is dominated by a Mafia family which "profits handsomely from its two pension funds."

Hoffa also wrote a book before he dropped out of sight. In it he bluntly accuses leader Fitzsimmons of being less than saintly. In sum: Fitzsimmons misused $7 million in union funds to buy his own political security; Fitzsimmons awarded a $1.3 million public relations program to men with criminal records; Fitzsimmons authorized vast loans from union pension funds to known mobsters. Indeed, writes Jimmy of Frank, the Teamsters are led by an abominable troll.

No doubt it was Hoffa's hope to the end that his charges would create a national reaction which would delouse Teamsters activities. This is also the hope behind the PROD publication. Yet in reality the nation no longer has the capacity to be shocked by the Teamsters.

Marianne Means

Other Convention Something Else

NEW YORK CITY — The eyes of the country have been on the Democrats, but what the Republicans are doing this week may be far more crucial to the selection of a 1976 presidential nominee than anything that happened in Madison Square Garden.

The Democrats have merely formally ratified the party's choice of Jimmy Carter, which was made a month ago.

Simultaneously, however, far from the television cameras, party strategists for President Ford and Ronald Reagan are quietly determining the shape and scope of the procedural maneuverings at the August GOP convention, which the pair will enter in a virtual dead heat.

The deadline for delegate credentials challenges is this Friday. Which states are challenged and how many — and how successfully — could make the difference between whether Ford or Reagan is nominated.

An early Reagan victory in an important credentials challenge against a Ford delegation could prove to be such a psychological boost as to put him over the top. The President's advisers, aware of the potential danger, have said they prefer not to initiate any challenges but are prepared to file against certain Reagan states in retaliation for any Reagan challenges against their states.

The President controls the Republican National Committee, and his supporters hold all the key positions in the official convention machinery. Reagan has been unable to do anything about that big squawk.

That does not mean, however, that Ford can control the key convention committees for credentials, rules and platform. The Republicans have established such an intricate internal convention structure that there is a perfectly good chance Reagan can snatch the ball away from Ford.

Each state, regardless of its size, is allowed to send two delegates to sit on each of the three major committees. And the candidate who won the state selects both delegates, regardless of how close his opponent might have come. None of that one-man, one-vote stuff for the Republicans.

Ford will nominally control a handful of votes more than Reagan on the committees under this system. But, in fact, many of the Ford delegates are sympathetic to Reagan on a number of ideological issues and might not stick with the President if a question is presented properly by Reagan.

In addition to credentials, Reagan supporters may be able to win significant victories in the platform comittee. No important battles are expected in the rules committee.

In a delicately balanced convention, such Reagan victories just before the balloting could produce last-minute switches or favorable decisions by uncommitted delgates. It worked that way in the 1952 GOP convention, after Dwight Eisenhower's forces won a significant rules change in defiance of Sen. Robert Taft's supposed control of the convention.

Ask Intervention

ANN ARBOR, Mich. (AP) — The state attorney general's office has been asked to intervene in the case of the alleged brawl involving Washtenaw County Sheriff Fred Postill, Jail Administrator Frank Donley and a deputy.

The fight took place Sunday at a wedding reception in Chelsea. Baysinger said the brawl stemmed from a conversation about the election.

Display Antiques At SJ Library

"Memories of Long Ago," a collection of antiques between 75 and 200 years old, is being exhibited in the display case at Maud Preston Palenske Memorial library, St. Joseph, during the month of July.

The collection was loaned by four members of Algonquin Chapter, Daughters of the American Revolution. They are Mrs. Lester Hoon, Mrs. Ronald Blair, Mrs. Harry Laity and Miss Marianne Bard. Mrs. Daniel Chapman also contributed several pieces for the display.

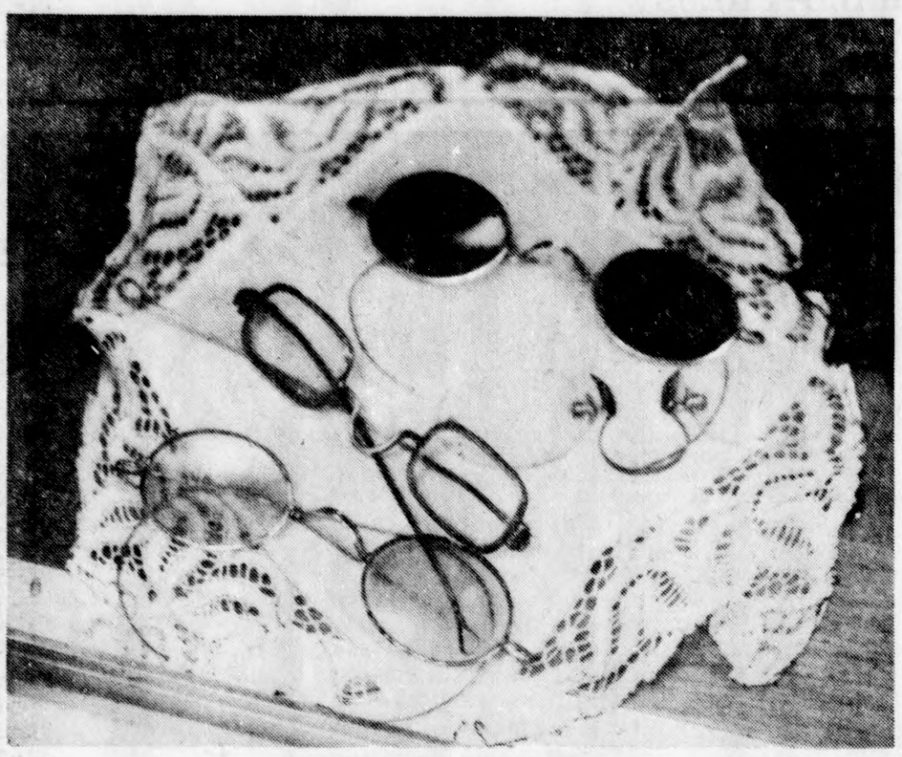

ANTIQUE EYE GLASSES
Loaned by Mrs. Daniel Chapman

CREAMER AND SUGAR BOWL — 1881
Loaned by Mrs. Lester Hoon

COMMUNION SERVICE
Loaned by Mrs. Harry Laity

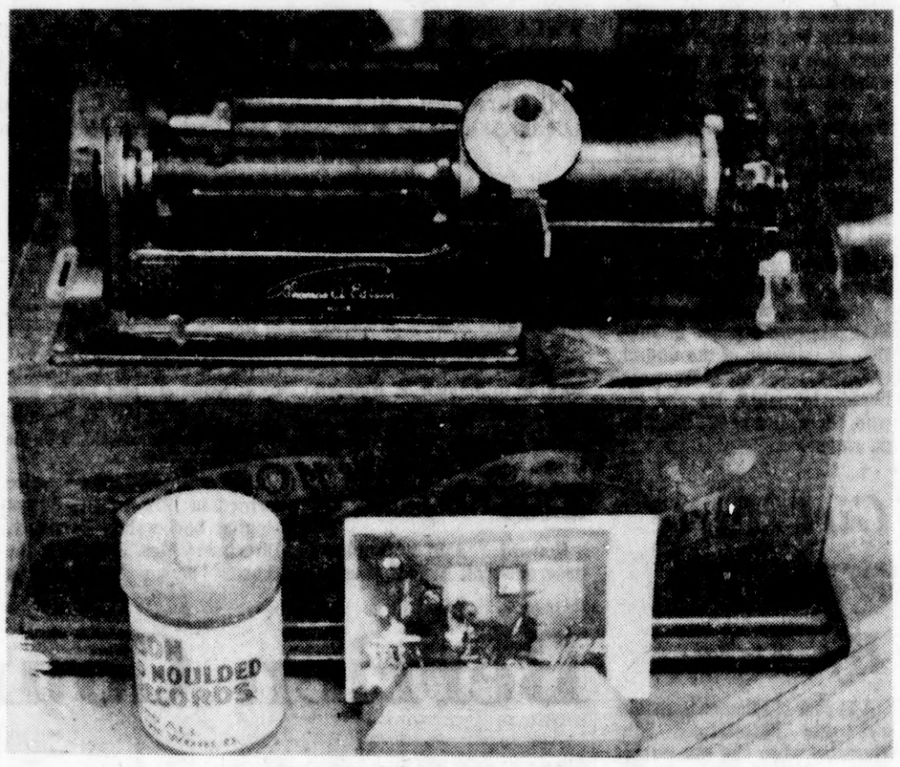

EDISON HOME PHONOGRAPH — 1903
Loaned by Mrs. Ronald Blair

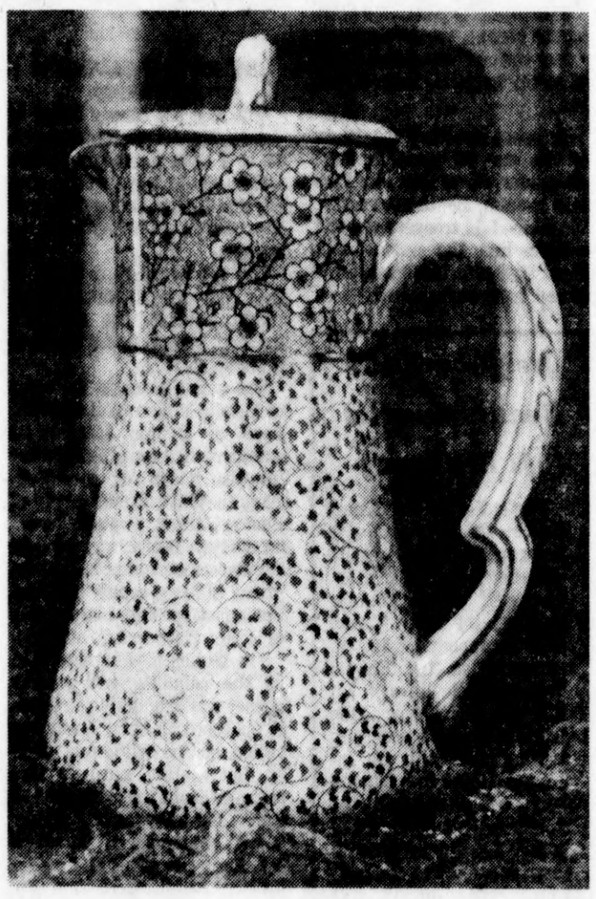

ANTIQUE COCOA POT
Loaned by Miss Marianne Bard

Weddings Are Solemnized

LACOTA — Stetson chapel at Kalamazoo college was the setting July 10 for the wedding of Miss Sandy Krzemen and Ronald Charles Morton. The Rev. Fr. ames O'Leary of St. Thomas More, Kalamazoo, perfomed the ceremony.

Parents of the bride are Mr. and Mrs. Ted Krzemenof Lacota. The groom is the son of Mr. and Mrs. Roger Morton of Allegan.

The bride wore an ivory chiffon knit gown trimmed with reembroidered alencon lace and pearls and featuring a chapel train. Her matching garden hat was trimmed with ivory lace and she carried gardenias and roses.

Mrs. Robert Crescenzi was matron of honor. Bridesmaids were Miss Kathy Krzemen, sister of the bride, Miss Pam Morton, sister of the groom, Mrs. Mike Morton, Miss Cindy Krzemen, Miss Cathy Dendel, Miss Paula Selter and Miss Beverly Sherman.

Kevin Krzemen was ringbearer.

Serving as best man for his brother was James Morton. Ushers were Karl Krzemen, brother of the bride, Mike Morton, brother of the groom, Wayne Allen, Willard Smith, Mark Myers, Gary Winzeller and Steve Melvin.

A reception was held in the President's ballroom of Wells hall, Kalamazoo college.

Following a wedding trip to California the couple will make their home at 707 North Berkely street, Kalamazoo.

MRS. RONALD MORTON
Sandy Krzemen

The bride is a graduate of Bloomingdale high school and National Beauty college, Benton Harbor. She is employed by Continental Styling, Kalamazoo. Her husband is a graduate of Allegan high school and Ferris State college. He is employed by Doerr GMC Truck Sales, Kalamazoo.

SOUTH HAVEN — First United Methodist church, South Haven, was the setting July 3 for the marriage of Miss Lori Lynne Dutkowski and Carl John Schnooberger.

The Rev. Richard Youells performed the ceremony for the daughter of Mr. and Mrs. Richard J. Dutkowski, Lake Ridge road, South Haven, and the son of Mr. and Mrs. Clifford Schnooberger, 541 Elkenburg street, South Haven.

The bride wore a sugarcane knit jersey gown designed with an English net yoke and a chapel train. A lace trimmed garden hat held her veil and she carried carnations, roses, daisies and baby's breath.

Miss Sue Burrows was maid of honor. Bridesmaids were Miss Debbie Bailey and Miss Dea Downing.

Serving as best man was Michael J. Benedict. James Ridley and Ron Ridley were ushers.

A reception was held at Oak Springs Inn on Saddle Lake.

Following a wedding trip to northern Michigan, the couple will make their home in the Mt. Pleasant subdivision, South Haven.

The bride is a graduate of L.C. Mohr high school, South Haven, and the College of Cosmetology, South Haven. Her husband is a graduate of L.C. Mohr high school and is employed by Everett Piano company, South Haven.

MRS. CARL SCHNOOBERGER
Lori Dutkowski

Circuit

COLONIAL CHAPTER NO. 319, Order of Eastern Star, will meet Saturday, July 17, at 5 p.m. for the annual chapter picnic at 1279 Miami road, Benton Harbor. Mrs. Beverly Thomson and Mrs. Nevada Smith are chairmen.

Around the clock with WOMEN

CLUBS · CHURCH · FAMILY · FASHION · SCHOOL · HOME · SOCIETY

Prolific Author

20 Books In Year

By JANE SEE WHITE

NEW YORK (AP) — Barbara Cartland spends a good deal of her time in the 19th century.

She likes it there, and with good reason: Miss Cartland is the world's best-selling author of romantic 19th century fiction.

She has written more than 180 books during the last 50 years and, at 74, she is still going strong. Her most recent books are "Passions in the Sand," "No Time for Love," "The Slaves of Love," and "An Angel in Hell."

"I prefer the 19th century because all my heroines are virgins and they were so much more common then," she said in an interview during a visit here. "And in the 19th century it's so much easier to have an adventure, what with all the exciting things that were happening then."

Miss Cartland believes she set a world's record in creative productivity in 1975. Working at her 350-acre estate, Camfield Place in England, she turned out 19 novels and "one cookery book."

"The idea for a plot comes to me just out of the blue, you know, and it suddenly all falls into shape," Miss Cartland said. "It is absolutely a miracle to me — I don't know how it happens."

Once the plot has taken shape in her mind, she stretches out on a divan, dog in her lap and spends two hours a day dictating the tale to a secretary.

What she does is close her eyes and she is transported into her 19th century setting. As the story unfolds, she simply tells her secretary what she sees.

"And of course it is believable because I have been to all the houses and places I describe," she said.

Dictating a 7,000-word chapter a day, Miss Cartland can turn out a book every seven days or so when the Muse is with her. Each book runs about 185 pages in paperback. The style is short paragraphs, punctuated with a good deal of conversation between the characters.

"I asked my secretaries what they do when they are reading and they come upon a long paragraph," she said. "And they said, 'Why, skip it, of course.' So I don't write long paragraphs."

The writing is somewhat simplified because there are certain key elements in every Barbara Cartland romantic tale.

Every heroine is, indeed, a virgin. She prays, reads a good deal and often has an aptitude for languages. And Miss Cartland's heroines "always think of other people, and they are kind to children and old ladies and dogs.

"Young girls are very impressionable, you know, and I think it's important that the don't think a pretty face alon can win a man and keep him, she explained.

BARBARA CARTLAND

There is a good deal of kissin in a Barbara Cartland story, b never anything more risque.

And every single one of th nearly 200 Cartland tales has happy ending. Count on it: Th girl always gets her man.

"I wrote one novel with a unhappy ending and then I ha a letter from a woman in Au tralia who wrote, 'If the duk doesn't marry her, I shall com mit suicide.' Well, I change that ending and I've never wri ten an unhappy ending since."

Miss Cartland is as romant as any 15-year-old schoolgi herself. Her entire wardrobe fo a recent tour of the Unite States was in shades of ligh blue and pink.

During the interview she wa wearing a pink dress — wit toenails and fingernails painte to match — four strings pearls hung around her nec and her hands and wrists gli tered with diamonds.

"I am always in love, with m heroes," she said. "If they thri me, they will jolly well thrill th people who read about them."

Miss Cartland's first book wa published in 1923 and sh remembers it as successful.

"But, because the duke kisse the girl on page 200, my grea aunts never spoke to me agai because they said, 'It must b experience.' But of course I ha never met a duke."

Cartland romances ar tremendously popular today One of her three United State publishers reports that eac Cartland title sells about half million copies. She has 3 different publishers around th world.

"There is a romanti explosion the world over, whic is due entirely to pornography, Miss Cartland said. "It is quit obvious that there is a swing o the pendulum back to romanti things."

KNIEBES BAGATINI'S MUSIC MART
983-1872 418 STATE STREET ST. JOSEPH

ATTENTION
UNION MEMBERS
The special benefits and services of the Union Optical Plan are open to union members, their families, dependents and retirees.
FOR FAMILY EYE CARE CALL
UNION OPTICAL PLAN
Fairplain Plaza - Lower Mall — Phone 925-9027
DAILY 10 AM-6 PM TUES. 10 AM-7 PM
SAT. 9 AM-5 PM CLOSED WEDNESDAYS

JULY CLEARANCE SALE - Now In Progress
HUNDREDS OF NAME BRAND ITEMS AT GREAT SAVINGS
BUY THE WAY YOU LIKE
CASH — C.O.D. — 30 DAY
CHARGE — 30-60-90 DAY
NO INTEREST CHARGE — LONG TERM FINANCING AT LOW BANK RATE
The Dunes Furniture Co.
SAWYER, MICHIGAN PHONE NEW TROY 426-4804
4 MILES SOUTH OF BRIDGMAN ON RED ARROW HIGHWAY
HOURS: MON. THRU FRI. 9 to 9 SAT. 9 to 6 CLOSED SUN.

Twin City Highlights

The Herald-Palladium

COMBINING The News-Palladium AND THE HERALD-PRESS

BENTON HARBOR — ST. JOSEPH, MICHIGAN FRIDAY, JULY 16, 1976

Twin City Highlights

SILAS LEGG
Interim director

Rev. Legg Temporary BCA Chief

The executive board of Berrien County Action, Inc., (BCA) has appointed Rev. Silas Legg, current BCA program planner, as temporary director until a permanent director of the local anti-poverty agency is named. Nora Jefferson, BCA board chairman, said the executive board, made up of four board members, agreed to appoint Rev. Legg in a special meeting Wednesday.

Rev. Legg of Benton Harbor temporarily takes over the duties of Mrs. Helen Ford who was fired by the BCA board of directors in a special meeting Monday.

Mrs. Jefferson said a permanent director of the agency is expected to be named at the board's regular meeting Aug. 18.

She also said the full 14-member board of directors is expected to confirm Legg's appointment at its next regular meeting Wednesday. The board may also appoint a personnel committee to review applicants for the permanent executive director position, she said.

Members of the BCA executive board are Mrs. Jefferson, Melvin Farmer, Jr., Cecilia Burke and former Mayor Charles Joseph. Mrs. Jefferson said Joseph was not present at Wednesday's special meeting.

Rev. Legg, who was hired as BCA program planner in July, 1975, is minister of the Church of Christ, 1451 East Main street, Benton township. He and his wife, Myra, live at 793 Waukonda avenue.

YWCA SING-A-LINGS: Members of women's singing group, the St. Joseph-Benton Harbor YWCA Sing-A-Lings, who will perform with St. Joseph Municipal band Sunday, are (left to right) Mrs. Edna Reil (director), Mrs. Lou Hawkins, Mrs. Carol Humbert, Mrs. Lucille Ashbrook, Miss Mary McLean, Mrs. Jo Binnion, Mrs. Mary Jo Stuck, Mrs. Nola Shine, Mrs. Gerry Stama, Miss Jo Ann Hartzell, Mrs. Judy Peters, Mrs. Mary Howard, Miss Suzanne De Yot, Mrs. Jerry Chockley, Mrs. Sally Luth, Mrs. Linda Bartz and Miss Sara Shine. Not pictured are Mrs. Ardys Hornack, Mrs. Lila Blake and Mrs. Karen Biddinger. (Staff photo)

County Receives Reply...At Last

BY SCOTT WILLIAMSON
Staff Writer

Some 3½ months after the Berrien board of commissioners wrote the U.S. Postal Service urging that the St. Joseph post office not be closed a reply was received.

The postal service's non-commital reply came through the mail.

The board on March 18 went on record opposing any closing or shifting of services from the St. Joseph post office after reports that the postal service was considering transfering part of the St. Joseph operations to the Benton Harbor post office.

The reply from the Office of the Postmaster General was dated July 6 and County Clerk Forrest H. Kesterke said the letter was received July 12.

"The postal service will be reviewing the operation of small post offices throughout the country," the letter said. "However, there will be no changes in the status of any office prior to a survey of the affected community and an opportunity for the customers involved to review alternatives.

"Concerning your inquiry about St. Joseph, it is (the) understanding (of the postal service) that a survey has been conducted but no recommendation has been made at this time."

St. Joseph Postmaster Robert McMullen said he has received nothing new concerning the the future of the St. Joseph office, but said he understood that all closings have been indefinitely deferred by the federal government.

Girl Hurt When Hit By Auto

A 14-year-old Benton township girl was hospitalized late Thursday when she was struck by a car on M-139 south of Napier avenue, state police of the Benton Harbor post said.

Tina Annette Nutt, 394 Margarete avenue, was reported in "very serious" condition today at Mercy hospital, Benton Harbor.

Troopers identified the driver of the car as Kenneth Earl Alexander, 22, of 1598 East Britain avenue, Benton township. Witnesses told troopers the girl walked into the auto's path about 11:45 p.m. No tickets were issued, troopers reported.

SJ Concert To Offer Variety Of Music

A wide variety of musical entertainment will be presented this Sunday at the St. Joseph Municipal band concerts, according to John E.N. Howard, band conductor.

The concerts, open to the public, will be held at 2:30 p.m. and 7:30 p.m. at the St. Joseph bandshell.

Howard said Sunday's programs will include musical offerings from Sousa marches to the "Il Quarany" overture; music from only the brass section of the band; solos and duets from trumpets and tubas and vocal music by the St. Joseph-Benton Harbor YWCA Sing-A-Lings.

The Sing-A-Lings were formed in 1972 for the fun of singing barbershop harmony. Directed by Mrs. Edna Reil, the chorus began with seven members and has now increased to over 20 members.

The Sound Waves quartette, Miss Suzanne De Yot, lead; Mrs. Judy McCormack, tenor; Mrs. Reil, bass; and Mrs. Carol Humbert, baritone, will also sing. The quartette, except for Mrs. McCormack, who is not a member of the Sing-A-Lings, belongs to the singing group and to Harmony, Inc., an international organization of women barbershop singers.

Howard said the brass section of the municipal band will play Henry Purcell's symphonu from "The Fairy Queen" and will be directed by Dr. Donald Moely, professor of music and head of the music department at Lake Michigan college where he directs the symphonic wind ensemble, woodwind and brass ensembles, jazz lab band and teaches trumpet.

The trumpet soloist will be Dr. James Bekkering, dean of instruction at Lake Michigan college, who plays trumpet as an avocation with the municipal band and the Twin Cities Symphony orchestra. He will play "Willow Echoes".

Playing a tuba duet, "Puff the Magic Dragon", will be Jerry Lackey and Rick Watts.

Berrien County Action Rejected As Official Anti-Poverty Agency

BY SCOTT WILLIAMSON
Staff Writer

The Berrien county board of commissioners yesterday by an 11 to 1 vote denied a motion which would have designated Berrien County Action (BCA) as the county's official anti-poverty agency.

But the board then voted to look into organizations which might receive the county's backing, including the board of directors of BCA.

The action came in the wake of Monday's dismissal of Helen Ford of Benton Harbor as executive director of BCA by the group's board of directors. Commissioner Victor Greer of Benton Harbor, who also serves on the BCA board, was the only commissioner voting in favor of giving BCA the county backing. Commissioner Bill Joseph, also of Benton Harbor, was absent.

The motion to designate BCA as the county's anti-poverty agency was originally presented to the board on April 29 but was tabled, and no action was taken on the motion until it was removed from the table yesterday. Commissioner Nancy Clark, chairman of the commission's planning and social services committee, said the firing of Mrs. Ford had nothing to do with the motion surfacing yesterday.

"It was not because of the firing," Mrs. Clark told reporters. "It was taken off the table because the Community Services Administration people came to see the county and asked if we were still interested in having an anti-poverty agency." The CSA representatives, from the federal government, met with some commissioners Monday in an open meeting which preceded the closed meeting during which Mrs. Ford was fired.

"Just because she was fired dosen't give me confidence in the organization," Mrs. Clark said of BCA.

The resolution to look for other organizations to serve as the anti-poverty agency in Berrien county was presented by Greer. The motion that passed said the board would "go on record with its intent to designate a group within Berrien county to become the anti-poverty agency for Berrien county with strong consideration being given to the already assembled board." Greer said the reference to the "assembled board" meant the BCA board.

Chairman Leslie Fischer appointed a committee comprised of Mrs. Clark, Greer, and Frank Poorman to investigate what group should get the designation and report back to the board.

"If the (BCA) board gets itself in shape it will be given the strongest consideration," Mrs. Clark said, adding "frankly, there's no other choice right now."

Mrs. Clark said the board hopes to designate its anti-poverty agency in August. BCA's funding expires at the end of September, and if the board designates BCA before that date BCA could continue to be funded, Mrs. Clark said.

Although BCA does not have the county's "designation" it had county "recognition," and Mrs. Clark predicted that with the county's designation BCA could receive triple the funding it has been getting. She said she could not immediately tell what the dollar-figure would be.

Mrs. Clark also noted that the motion to designate BCA which was voted down was "turned down to give us more time to look into the matter."

In other business during a quiet July meeting the board:

—Eliminated one lieutenant's position and one guard position at the jail and created two new sergeant's positions, to go with the one current sergeant's slot, so that each shift at the jail can have a command officer. The current positions of lieutenant and sergeant are vacant.

—Approved the purchase of a pickup truck from Ned Gates Chevrolet on a low bid at a cost of $3,813.

Niles Policeman Has Left Force

NILES — Myron Olson, whose testimony before the Berrien county citizens grand jury has led to the indictment of four Niles policemen, resigned from the Niles police department on May 25, the department said today. It was reported in stories in this newspaper Wednesday and Thursday covering district court hearing for some of the indicted officers that Olson was on leave from the department. Olson, under immunity from prosecution, has testified he participated in break-ins and larcenies with other officers.

UP 33 CENTS SHARE

Bendix Has Record Quarterly Earnings

SOUTHFIELD, Mich. (AP) — The Bendix Corp. earned $29.4 million in the third quarter of 1976, setting a company record for earnings in a three-month period, the firm announced Thursday. Bendix said the earnings came on revenues of $803 million compared with $696 million in the same period of 1975. Per share earnings were $1.33, compared with $1 last year on net earnings of $21.7 million.

For the nine-month period, Bendix said it had revenues of $2.25 billion, a 16 per cent increase above revenues of $1.94 billion in comparable 1975. Income reached $79.2 million, Bendix said, up 37 per cent from the $57.7 million in the 1975 period. Earnings per share were $3.59 and $2.65. The net income for the ninemonth period nearly equaled profits for all of 1975, said W. Michael Blumenthal, who noted the rate of earnings increase was greater than the rate his firm's revenues climbed.

Blumenthal, president, chairman and chief executive officer, said improved auto sales were partly responsible for the increase. Bendix makes original and replacement auto parts and also is active in the housing and mobile home markets as well as aerospace electronics. Blumenthal predicted earnings would continue to grow in the fourth quarter, although at a slower pace.

Neighborhood Beauty Contest Is BH Topic

The status of the Benton Harbor Crime Prevention program's "Block Beautification" contest will be discussed at the regular meeting of the Crime Deterence council at 11 a.m. tomorrow at the Benton Harbor public library. Lt. Al Edwards, director of the crime prevention program, said citizens will be informed on how they can obtain paint at reduced cost from the city's housing inspection department to fix up their houses. The contest, which ends Aug. 15, will award a trophy to the block club which does the most in beautifying its neighborhood during the period. A movie entitled "Another Place to Come to" which deals with the causes of juvenile delinquency, will also be shown at the meeting.

GALIEN MAN

Ex-Wagon Train Rider Improving

Albert Payne of Galien, a participant in a Bicentennial wagon train which traveled to Valley Forge, Pa. is showing steady improvement in a Kingston, Pa., hospital.

Payne's wife, Ellen, spoke with Leland Habel also of Galien and the driver of the wagon, this morning to report the progress.

"He can move his neck and now has feeling in his face," Habel said.

Payne was paralyzed as the result of some type of viral infection, Habel added. He is still in the intensive care unit of Nesbitt Memorial hospital.

Meanwhile, Habel, who suffered a shattered left kneecap while driving the wagon through Jonesville, Mich., is working on Payne's farm.

"We've got the wheat in, have baled hay and are now baling straw," Habel commented. "We're just keeping the home fires buring until Albert comes back."

Habel said the horses and the wagon were trucked back home after the train made Valley Forge, Pa. to mark the nation's 200th birthday July 4.

ACCOLADES FOR MISS MICHIGAN: Berrien County Commissioner Lad Stacey of Berrien Springs looks proudly at one of his better-known constituents — Diane K. Hansen of Berrien Center, who recently was crowned Miss Michigan. Miss Hansen received framed resolution honoring her and Bicentennial jewelry and "the best wishes of the commissioners and the entire county in the Miss America pageant." The pageant will be held Sept. 11 in Atlantic City, N.J. (Staff photo)

Radde Named By United Way

Raymond Radde of St. Joseph has been appointed chairman of the public division for the 1976 Blossomland United Way campaign.

Radde's responsibilities include fund raising drives for the United Way in public service agencies including government, school districts and utility companies.

Radde was chairman of the industry, commerce, labor and construction division during the 1975 United Way fund drive, and has served in other capacities in United Way campaigns from 1970.

He is manager of distribution operations for the Whirlpool Corporation.

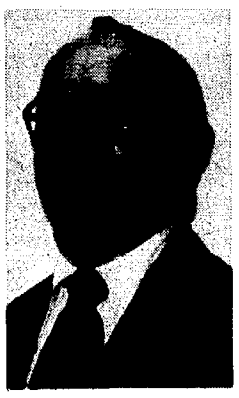

RAYMOND RADDE

Illinoisan Sentenced In Berrien

An Illinois man was placed on two years probation this week in Berrien Circuit court and sentenced to 90 days in jail for possession of heroin Dec. 22 in Benton township.

Sentenced by Judge Julian E. Hughes was Jackie Cooper, 23, of Joliet, who was also ordered to pay $400 fine and costs.

Grau Picks Up The Whole Tab

Although Berrien county Commissioner Otto Grau has been known to be "tight-fisted" with county funds he proved during yesterday's board meeting he's generous with his own. Grau paid the entire year's rent for the Berrien County Historical Association to the county general fund. The rent is $1.

"I didn't want the county to foreclose on them," Grau joked as commissioners gave a resounding round of applause. The county serves as landlord of the association's property, centered around the old courthouse in Berrien Springs.

Grau dug into his wallet after Atty. Donald Dick, president of the association, noted the historical society had not yet paid this year's rent while giving an update on the group's activities.

OTTO GRAU

PWP Honors

Exhibit Winners

Six children of members of Twin City Chapter, Parents Without Partners, were final winners in the International Youths Exhibit sponsored by the International Parents Without Partners.

Area winners who were announced at the International PWP convention held in New Orleans July 1-5 include Robbie Krumske, a first place in the sculpture category and second place with a collage in the youngest age group; Mike Swan, in the B age group, a first place for an exhibit of a nature assemblage; Lynn Cadwell, a third place for macrame in the C age group, and Nancy Hubbard, first place in color photography, second in leadership category and a third in black and white photography, also C age group.

Marie Orth received a first place in the science division in the C age group and Kevin Salmon won a third for a head sculpture in the D age group.

The exhibit began at the local chapter level and winners were judged in a regional exhibit and then a divisional judging was held before the final international winners from the United States, Canada and Australia, were determined.

The regional, divisional and international level judging were headed by members of the Twin Cities chapter of PWP. DeVerna Hubbard of St. Joseph was in charge of the international judging this year as well as the divisional (Eastern United States) exhibit. Mrs. Adela Schultz of St. Joseph was assistant manager. Mrs. Schultz also was chairman of the regional youth exhibit held in Elkhart, Ind., last April.

Members of various local organizations participated as judges in the several categories exhibited. The photography division was judged by members of the Twin City Camera club, while teachers from Washington elementary school and Milton junior high school, St. Joseph, and Benton Harbor high school judged crafts and original writing categories. Members from St. Joseph Art Guild and Lakeshore Art Guild were responsible for various art categories judging. An industrial executive acted as judge and, in the songs division, members of the local Musicians Union were judges.

DOROTHY GILBERT

Int'l President

Mrs. Dorothy Gilbert, a member of Parents Without Partners, Twin Cities Chapter No. 151, has been elected president for Parents Without Partners International.

The election of 1976-77 officers was held at the 17th international convention in New Orleans July 1-5.

Also attending from the twin cities chapter were Don Pylman, Buchanan, vice president of Michiana regional council; Mrs. Roni Krumske, St. Joseph, president of the twin cities chapter; Mrs. Dee Hubbard, St. Joseph, International Youth Exhibits chairman; Mrs. Roberta Badiac, St. Joseph, and Mrs. Jeanette Cadwell, Benton Harbor, delegates, and Ollie Loveless, Benton Harbor.

Mrs. Gilbert, St. Joseph, is a reading teacher in the Benton Harbor school system and has two children.

She has been a member of the twin cities chapter of PWP since 1969, serving a term as chapter president.

She has also been a Michiana regional vice president, regional president, district supervisor (six states), and was elected to the international board as a director in 1973.

For the past two years, Mrs. Gilbert has served as international vice president for research and development.

PWP is a non-profit, non-sectarian educational organization devoted to the welfare and interests of single parents and their children. In 19 years, PWP has grown to more than 140,000 members in 850 chapters in the United States and Canada as well as affiliated groups in foreign countries.

Former Brooklyn Dodgers star Don Newcombe scored July 4 with a different-type pitch when he discussed his personal victory over alcoholism with the 1,600 persons attending the New Orleans convention.

Single parent of the year award was presented to Mrs. Lucy Bradfield Evans of Niagara Falls, N.Y.

The 1977 convention will be held in July in Boston.

BHHS Class Holds Reunion

ALUMNI: Among members of the Benton Harbor high school class of 1936 who attended the reunion, held at the Benton Harbor Holiday Inn July 10, are, seated from left, Jeanne Tauner Nagle, Elinor Freier Potter, Helen Enders Powers, Shirley Knight Lewis, Margaret Lee Pegg, Mildred LaVanway Fikes, Kathryn Henderson Love and Carolyn Niles Luebke. Second row from left, Helen Brown Brennan, James Culby, Zelda Cohen Fishman, Dr. Allen Lande, Rhea Frank Goldbaum, Harold Tornquist, Jack Closson, Madeline Moyer Loveland, Robert Griffin, Marjorie Stock Clemens, Richard Locker, Mine Scott Loomis, Betty Sue Slayton Bywater, Leo Woodley and Margaret Noe Nicholas. Third row from left, David Pollyea, Randall Burch, Stanley Hays, Hilding Peterson, William Boettcher, Harold Frakes, Jack Cooper, Alfred Swisher, Allison McAnally and Henry Handy. Other class members who attended but are not pictured included Lola Marie Striby Nelson, Marion Volk Fishler, Lorraine Stone Swanson and Bernard Morris. The only faculty member attending, also not pictured, was Franklyn Wilse.

CLASS OF '36: Other members of the Benton Harbor high school class of 1936 who attended their 40th reunion July 10 are, seated from left, Angenita Schogt Morris, Dorothy Hildebrandt Paulsen, Jane Banyon Clupper, Jane Olson Klein, Alice Remus Wolting, Hattie Lester Stubelt, Liberty Bell Allwardt, Martha Dehne Appleget, Astrid Lindberg Edelberg. Second row from left, Rose Marie Edgecumbe Spicer, Phyllis Berliner Kritt, Betty Dohm Stohrer, Christine Kuemich Miller, Margaret Byers Hughes, Norma Fisher Newberry and Lucille Conrad Niccum. Third row from left, Clark Platt, Charles Kreitner, Tom Mitchel, Walter Appleget, Donald Ireland, Jack Closson, Willard Besch, Robert Kay, James Feather and Marvin Radom. (Hassler Photos)

Where To Go. . . And When

The Twin Cities Arts Council maintains a permanent calendar of events for area groups to list dates of events they have scheduled. Groups are urged to report their own dates so that others will not select the same dates for major cultural and social activities in the Twin Cities by calling Dorothy Thar, Michigan State University Center, 925-0692.

THIS WEEK

Friday, July 16— Lakeshore Community Theatre, "King and I," through July 17, Lakeshore high school auditorium.

Friday, July 16— Artists' Theatre company, "Stew Mulligan's Hard Acts to Follow," through July 17, St. Joseph high school auditorium.

Friday, July 16— Sister Lakes Playhouse, Sister Lakes, "See How They Run," through July 18.

Friday, July 16— Barn Theatre, Augusta, "The Ritz," through July 18.

Friday, July 16— The Canterbury, Michigan City, Ind., "Born Yesterday," through July 17.

Friday, July 16— Dunes Summer Theatre, Michiana Shores, "The Odd Couple," through July 17.

Friday, July 16— The Tin Tree Theatre, New Buffalo, "Sound of Music," "Oklahoma" and "Carousel," in repertory.

Friday, July 16— Hope Summer Repertory Theatre, Holland, "Fiddler on the Roof" and "Arsenic and Old Lace," in repertory.

Friday, July 16— Cherry County Playhouse, Traverse City, "My Fat Friend," through July 18.

NEXT WEEK

Tuesday, July 20— Barn Theatre, Augusta, "You Can't Take It With You," through July 25.

Tuesday, July 20— Cherry County Playhouse, Traverse City, "A Thousand Clowns," through July 25.

Wednesday, July 21— Sister Lakes Playhouse, Sister Lakes, "The Sunshine Boys," through July 25.

Wednesday, July 21— Dunes Summer Theatre, Michiana Shores, "Scapino," through July 24 and July 28-31.

EVERY WEEK

Monday— Benton Harbor public library, half-hour film series for adults, 12:15 p.m.

Tuesday— Maud Preston Palenske Memorial library, St. Joseph, family film night, 7:30 p.m.

Wednesday— Maud Preston Palenske Memorial library, St. Joseph, story hour for preschool through second grade children, 11 a.m.

Thursday— Josephine Morton Memorial home, 501 Territorial road, Benton Harbor, open to public 1 to 4 p.m. Also Sunday, 2 to 4 p.m.

Thursday— Maud Preston Palenske Memorial library, St. Joseph, films for children, 2 p.m.

Friday— Benton Harbor public library, films for children, 4 p.m.

Sunday— St. Joseph Municipal Band concerts, 2:30 and 7:30 p.m., Band Shell, Lake Front Park, St. Joseph.

Sunday— Sarett Nature Center, Benton Center road, Benton Harbor, open to public 1 to 5 p.m. Program at 2 p.m., "Beyond Bird Watching," followed by nature tour. The center is also open Tuesday through Saturday from 10 a.m. to 5 p.m.

Schedule Bookmobile

Benton Township-Benton Harbor Bookmobile schedule is as follows for the week beginning Monday, July 19:

Monday, July 19 — Ogden Circle, 9 to 11 a.m.; St. Bernard's Catholic church, 1:45 to 2:15 p.m.

Tuesday, July 20 — Millburg school, 9 a.m. to noon; Johnson school, 12:45 to 2 p.m.; Farmer's Market, 2:15 to 3 p.m.; K-Mart, 3:15 to 4:45 p.m.

Wednesday, July 21 — Broadway Park, 12:30 to 5:30 p.m.

Thursday, July 22 — Lafayette school, 9 to 11 a.m.; North Shore school, 11:45 a.m. to 3 p.m.; Napier Manor Apts., 3:15 to 4:45 p.m.

Friday, July 23 — Empire Mobile, 11:30 a.m. to 2 p.m.; Union Park, 2:15 to 3 p.m.; Fairplain Plaza, 3:15 to 5:30 p.m.

Tree Farm Teaches Forestry Skills

TACOMA, Wash. (AP) — From a mere twig of an investment, the Lincoln High School Tree Farm has sprouted into a top vocational forestry program that turns youngsters loose in the woods to "get their hands dirty and their noses wet."

Rain or shine, 45 youths wrestle chainsaws, fell trees, build roads, chop firewood and otherwise sharpen their woodworking skills.

Each year, the pupils harvest between 60,000 and 80,000 board feet, logging five acres and planting five to keep pace with a 70-year growth cycle.

This year, the pupils also are building a Bicentennial log cabin, which will become a combination bunkhouse and visitor center for elementary school children in outdoor education classes.

The curriculum on the 360-acre tract in the Muck Creek watershed 17 miles south of Tacoma is short on academics and long on hard work.

"It's good for 'em," says Donald "Doc" Christian, who serves as instructor with David Trier. "It never hurt a kid to get his hands dirty."

About half the pupils in the program later find work in forest-related trades, says Christian.

Despite the school's solid credentials as a vocational education program, Christian readily admits most of the pupils are there because they'd rather be in the woods than in the classroom.

The program offers alternative education to those who otherwise might lose interest in school. High school counselors can place the youngsters at the tree farm from one to three quarters.

Once strictly a preserve of Lincoln high's forestry classes, the program is now open to all Tacoma high school pupils.

Some like Wilson high's Eileen Morgan, signed up because of a genuine interest in forestry. Three women pupils are currently in the program.

The original cost of the program to the Tacoma school district was $2.

Forestry had been an extracurricular activity at Lincoln since 1931, when youngsters first started planting fir trees on burned-out portions of the Snoqualmie National Forest.

In 1941, the district paid Pierce County $2 for 240 acres on the Muck Creek watershed. Three years later, the district swapped the county the original parcel for the farm's present 360 acres.

OXFORD BONE CHINA
Kendore Gifts

Hallmark
CARDS & PARTY SHOP AT
Gillespies
RIVERVIEW DRIVE
BENTON HARBOR
and
2845 NILES AVE.
SO. ST. JOSEPH

PRAYER POWER
You are invited to a free lecture on Christian Science
Albert B. Crichlow, member of the Christian Science Board of Lectureship.
Monday evening, July 19, at 8:15
Bangor High School Auditorium

RANGES by Westinghouse are Best for Every House.
Get Your Best Deal From . . .
VILLAGE ELECTRONICS CENTRE
Village Square Shopping Center
2662 W. John Beers Rd. Stevensville
PHONE 429-8082

Your Headquarters For...
Levi's
Sizes 2-42
straight legs & flairs
AREA'S FINEST PANTS SHOP
The Other Place
VILLAGE SQUARE SHOPPING CENTER, STEVENSVILLE
Daily 'til 8 • Sat. 'til 5:30
NORTH VILLAGE MALL — SOUTH BEND
Daily 9 to 9 • Sun. 12 to 6
PANTS SHIRTS BELTS

Waterford Crystal
The Following Patterns in Stemware are now in stock for your consideration.
Lismore
Alana
Collen
Kylemore
Powercourt
Kildare
Rosslare
Sheila
Comeragh
Many Other Patterns Available
Kendore Gifts
Open Evenings till 9:00 - Sunday 1:00-5:00
On the Mall
Fairplain Plaza

Terry's
FAIRPLAIN PLAZA
SIDEWALK SALE
AND STOREWIDE
CLEARANCE
NOW IN PROGRESS
HURRY — SAVE SATURDAY & SUNDAY!
Further Markdowns Taken Daily!
HURRY! NOW THRU SUNDAY!

Display Antiques At SJ Library

"Memories of Long Ago," a collection of antiques between 75 and 200 years old, is being exhibited in the display case at Maud Preston Palenske Memorial library, St. Joseph, during the month of July.

The collection was loaned by four members of Algonquin Chapter, Daughters of the American Revolution. They are Mrs. Lester Hoon, Mrs. Ronald Blair, Mrs. Harry Laity and Miss Marianne Bard. Mrs. Daniel Chapman also contributed several pieces for the display.

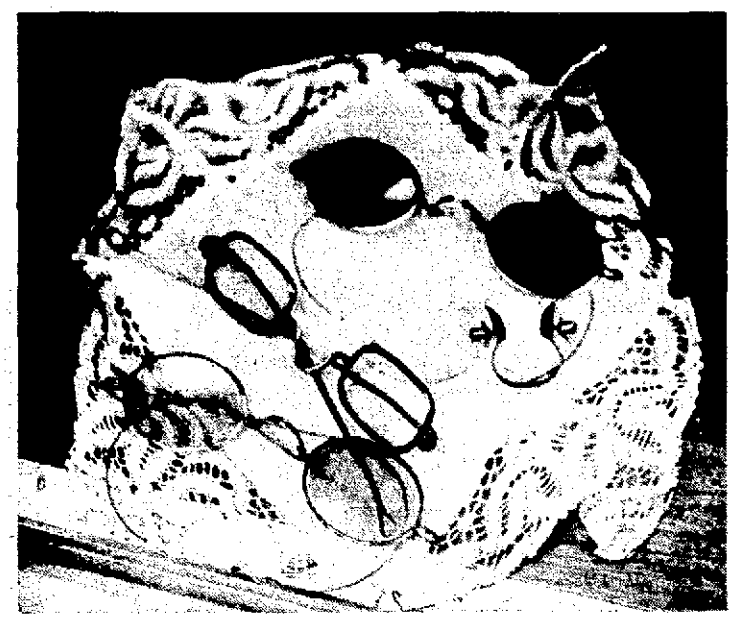

ANTIQUE EYE GLASSES
Loaned by Mrs. Daniel Chapman

CREAMER AND SUGAR BOWL -- 1881
Loaned by Mrs. Lester Hoon

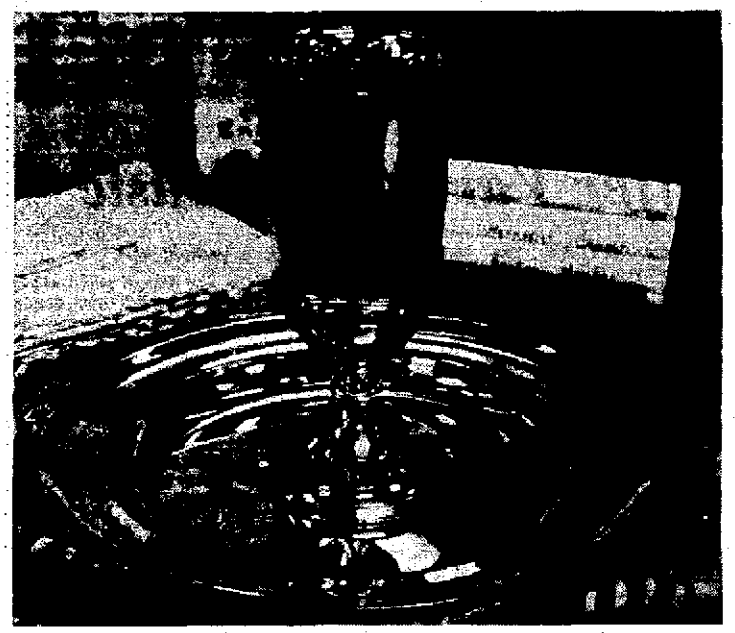

COMMUNION SERVICE
Loaned by Mrs. Harry Laity

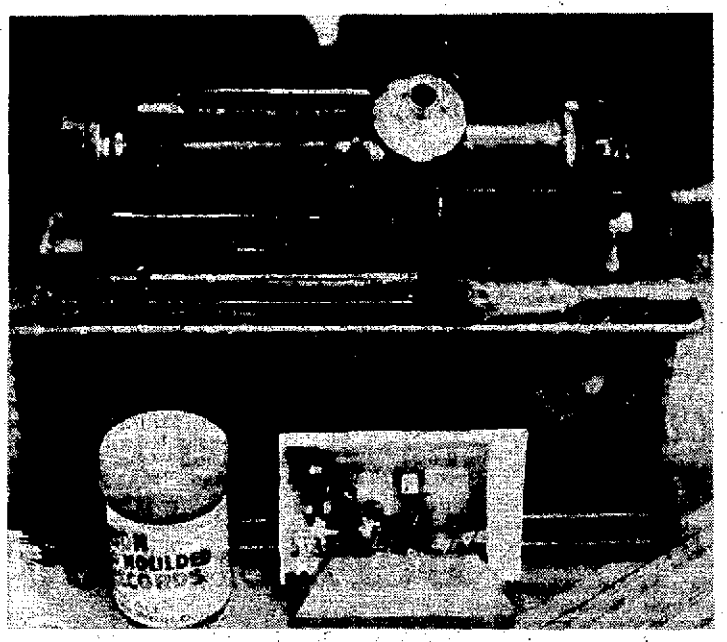

EDISON HOME PHONOGRAPH — 1903
Loaned by Mrs. Ronald Blair

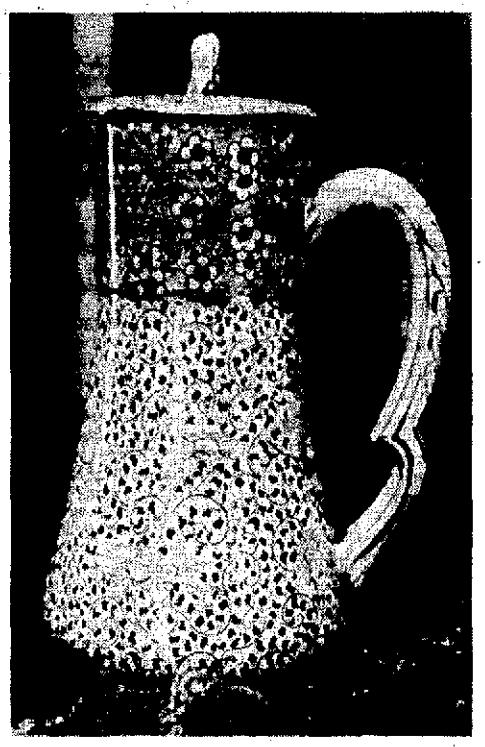

ANTIQUE COCOA POT
Loaned by Miss Marianne Bard

Around the clock with WOMEN

CLUBS · CHURCH · FAMILY · FASHION · SCHOOL · HOME · SOCIETY

Prolific Author

20 Books In Year

By JANE SEE WHITE

NEW YORK (AP) — Barbara Cartland spends a good deal of her time in the 19th century.

She likes it there, and with good reason: Miss Cartland is the world's best-selling author of romantic 19th century fiction.

She has written more than 180 books during the last 50 years and, at 74, she is still going strong. Her most recent books are "Passions in the Sand," "No Time for Love," "The Slaves of Love," and "An Angel in Hell."

"I prefer the 19th century because all my heroines are virgins and they were so much more common then," she said in an interview during a visit here. "And in the 19th century it's so much easier to have an adventure, what with all the exciting things that were happening then."

Miss Cartland believes she set a world's record in creative productivity in 1975. Working at her 350-acre estate, Camfield Place in England, she turned out 19 novels and "one cookery book."

"The idea for a plot comes to me just out of the blue, you know, and it suddenly all falls into shape," Miss Cartland said. "It is absolutely a miracle to me — I don't know how it happens."

Once the plot has taken shape in her mind, she stretches out on a divan, dog in her lap and spends two hours a day dictating the tale to a secretary.

What she does is close her eyes and she is transported into her 19th century setting. As the story unfolds, she simply tells her secretary what she sees.

"And of course it is believable because I have been to all the houses and places I describe," she said.

Dictating a 7,000-word chapter a day, Miss Cartland can turn out a book every seven days or so when the Muse is with her. Each book runs about 185 pages in paperback. The style is short paragraphs, punctuated with a good deal of conversation between the characters.

"I asked my secretaries what they do when they are reading and they come upon a long paragraph," she said. "And they said, 'Why, skip it, of course.' So I don't write long paragraphs."

The writing is somewhat simplified because there are certain key elements in every Barbara Cartland romantic tale.

Every heroine is, indeed, a virgin. She prays, reads a good deal and often has an aptitude for languages. And Miss Cartland's heroines "always think of other people, and they are kind to children and old ladies and dogs."

"Young girls are very impressionable, you know, and I think it's important that they don't think a pretty face alone can win a man and keep him," she explained.

BARBARA CARTLAND

There is a good deal of kissing in a Barbara Cartland story, but never anything more risque.

And every single one of the nearly 200 Cartland tales has a happy ending. Count on it: The girl always gets her man.

"I wrote one novel with an unhappy ending and then I had a letter from a woman in Australia who wrote, 'If the duke doesn't marry her, I shall commit suicide.' Well, I changed that ending and I've never written an unhappy ending since."

Miss Cartland is as romantic as any 15-year-old schoolgirl herself. Her entire wardrobe for a recent tour of the United States was in shades of light blue and pink.

During the interview she was wearing a pink dress — with toenails and fingernails painted to match — four strings of pearls hung around her neck and her hands and wrists glittered with diamonds.

"I am always in love, with my heroes," she said. "If they thrill me, they will jolly well thrill the people who read about them."

Miss Cartland's first book was published in 1923 and she remembers it as successful.

"But, because the duke kissed the girl on page 200, my great aunts never spoke to me again, because they said, 'It must be experience.' But of course I had never met a duke."

Cartland romances are tremendously popular today. One of her three United States publishers reports that each Cartland title sells about half a million copies. She has 30 different publishers around the world.

"There is a romantic explosion the world over, which is due entirely to pornography," Miss Cartland said. "It is quite obvious that there is a swing of the pendulum back to romantic things."

Weddings Are Solemnized

LACOTA — Stetson chapel at Kalamazoo college was the setting July 10 for the wedding of Miss Sandy Krzemen and Ronald Charles Morton. The Rev. Fr. ames O'Leary of St. Thomas More, Kalamazoo, performed the ceremony.

Parents of the bride are Mr. and Mrs. Ted Krzemenof Lacota. The groom is the son of Mr. and Mrs. Roger Morton of Allegan.

The bride wore an ivory chiffon knit gown trimmed with reembroidered alencon lace and pearls and featuring a chapel train. Her matching garden hat was trimmed with ivory lace and she carried gardenias and roses.

Mrs. Robert Crescenzi was matron of honor. Bridesmaids were Miss Kathy Krzemen, sister of the bride, Miss Pam Morton, sister of the groom, Mrs. Mike Morton, Miss Cindy Krzemen, Miss Cathy Dendel, Miss Paula Selter and Miss Beverly Sherman.

Kevin Krzemen was ringbearer.

Serving as best man for his brother was James Morton. Ushers were Karl Krzemen, brother of the bride, Mike Morton, brother of the groom, Wayne Allen, Willard Smith, Mark Myers, Gary Winzeller and Steve Melvin.

A reception was held in the President's ballroom of Wells hall, Kalamazoo college.

Following a wedding trip to California the couple will make their home at 707 North Berkely street, Kalamazoo.

MRS. RONALD MORTON
Sandy Krzemen

The bride is a graduate of Bloomingdale high school and National Beauty college, Benton Harbor. She is employed by Continental Styling, Kalamazoo. Her husband is a graduate of Allegan high school and Ferris State college. He is employed by Doerr GMC Truck Sales, Kalamazoo.

SOUTH HAVEN — First United Methodist church, South Haven, was the setting July 3 for the marriage of Miss Lori Lynne Dutkowski and Carl John Schnooberger.

The Rev. Richard Youells performed the ceremony for the daughter of Mr. and Mrs. Richard J. Dutkowski, Lake Ridge road, South Haven, and the son of Mr. and Mrs. Clifford Schnooberger, 541 Elkenburg street, South Haven.

The bride wore a sugarcane knit jersey gown designed with an English net yoke and a chapel train. A lace trimmed garden hat held her veil and she carried carnations, roses, daisies and baby's breath.

Miss Sue Burrows was maid of honor. Bridesmaids were Miss Debbie Bailey and Miss Dea Downing.

Serving as best man was Michael J. Benedict. James Ridley and Ron Ridley were ushers.

A reception was held at Oak Springs Inn on Saddle Lake.

Following a wedding trip to northern Michigan, the couple will make their home in the Mt. Pleasant subdivision, South Haven.

The bride is a graduate of L.C. Mohr high school, South Haven, and the College of Cosmetology, South Haven. Her husband is a graduate of L.C. Mohr high school and is employed by Everett Piano company, South Haven.

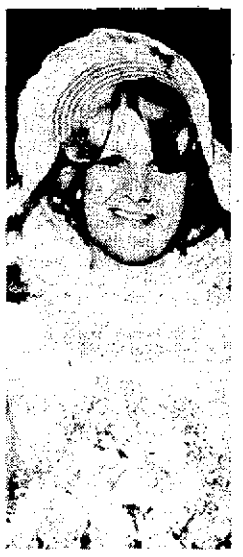

MRS. CARL SCHNOOBERGER
Lori Dutkowski

Circuit

COLONIAL CHAPTER NO. 319, Order of Eastern Star, will meet Saturday, July 17, at 5 p.m. for the annual chapter picnic at 1279 Miami road, Benton Harbor. Mrs. Beverly Thomson and Mrs. Nevada Smith are chairmen.

KNIEBES BAGATINI'S 983-1872
MUSIC MART 416 STATE STREET ST. JOSEPH

ATTENTION
UNION MEMBERS
The special benefits and services of the Union Optical Plan are open to union members, their families, dependents and retirees.
FOR FAMILY EYE CARE CALL
UNION OPTICAL PLAN
Fairplain Plaza - Lower Mall — Phone 925-9027
DAILY 10 AM-6 PM TUES. 10 AM-7 PM SAT. 9 AM-5 PM CLOSED WEDNESDAYS

JULY CLEARANCE SALE - Now In Progress
HUNDREDS OF NAME BRAND ITEMS AT GREAT SAVINGS
BUY THE WAY YOU LIKE
CASH — C.O.D. — 30 DAY
CHARGE — 30-60-90 DAY
NO INTEREST CHARGE — LONG TERM FINANCING AT LOW BANK RATE
The Dunes Furniture Co.
SAWYER, MICHIGAN PHONE NEW TROY 426-4004
4 MILES SOUTH OF BRIDGMAN ON RED ARROW HIGHWAY
HOURS: MON. THRU FRI. 9 to 9 SAT. 9 to 6 CLOSED SUN.

'Your Problems' By Ann Landers

Bored With 'Organ Recitals'

Dear Ann Landers: A few months ago I moved to Kalamazoo, Mich., from Grand Rapids. Although the cities are not far apart it's like a different world.

I have always been involved with church and club work. In Grand Rapids, I was active in many groups and the women were lovely. I've met some fine women here in Kalamazoo but they are older and seem to be preoccupied with their illnesses and operations. I attended a lunch meeting this afternoon and the conversation was a rehash of everyone's surgery. One women told about her ovarian cyst, "the size of a lemon." Another woman described her uterine tumor as "big as a grapefruit." A third lady, not to be outdone, said her fibroid was the largest the doctor had ever seen — "as big as a watermelon."

Such topics are boring and unappetizing. I've tried without success to turn the conversations to more uplifting subjects. What do you suggest? — New In Town

Dear New: I've been to Kalamazoo and I can tell you there are many women there who can talk about something besides their operations.

If you are fed up with "organ recitals" (and who can blame you), find new friends. There are all kinds of women everywhere. People, like water, seek their own level.

When's Best Time

Dear Ann Landers: I just read the letter from the lady who asked if her unemployed husband has the right to ask for sex after 11:00 at night when she must be at work at 0 in the morning.

It seems to me the lady's problem isn't that her husband wants sex after 11:00 p.m., but that he is unemployed! How would she feel about his sex drive if he had a job? Would she still be too tired?

If so, she has a third problem — she doesn't want sex ANY time, under ANY conditions. When does she think other working couples make love?

If Mrs. Too Tired really objects to the time of night, she could solve the problem very easily by suggesting that they get cozy the minute she walks in the door after work — or the first thing in the morning. I'll bet he'd be delighted no matter what the hour. — No Timekeeper

Dear N.T.: "Getting cozy" the minute Mrs. Working Wife walks in the door is fine provided (1) they have no kids, (2) someone has at least started the supper.

Morning makes better sense, assuming, of course, that she is a canary and he is a rooster.

Bad Practice

Dear Ann Landers: I am a divorced woman with a seven-year-old daughter. When she visits her father they sleep in the same bed. I don't like to make waves unless I am sure of my ground because my ex has a very short temper. When he blows his top he's like a crazy man.

Do you think this arrangement might be harmful to the child? I won't say anything till I hear from you. What do you say? — Midwestern Mama

ANN LANDERS

Dear Mama: I've said it dozens of times but I'll say it again. Children should not be permitted to sleep with their parents.

If your ex has an explosive temper, ask your pediatrician to write him a note stating the facts. If the sleeping together continues, see your lawyer about revising your husband's visiting privileges.

Is alcoholism ruining your life? Know the danger signals and what to do. Read the booklet, "Alcoholism — Hope and Help," by Ann Landers. Enclose 50 cents in coin with your request and a long, stamped, self-addressed envelope to Ann Landers, P.O. Box 1400, Elgin, Ill. 60120.

Erma Bombeck

Blow N' Go

Speaking of my hair . . . you may remember that in the last episode, I opted for the Brillo pad look, which followed the Grace Kelly syndrome (I was blessing children in supermarkets), which came after the wig that got dandruff and died.

Don't get me wrong. I loved the little tight curls close to my head, it's only when they started to grow out that I looked like an aging pepper plant.

That's when I went for the Blow n' Go. In my mind, I saw it as a coiffure with the maintenance of a self-cleaning oven. You just set a few dials, and zip, you were ready for the ball.

This isn't exactly true.

My blow n' go blew too much and went too far.

To begin with you need one of those Dorothy Hamill haircuts, which look terrific but you get this intense urge to ice skate. Secondly, there are two definitions of blow.

There's blow (verb), to send forth a current of air with force, as a wind that blows gently through the chimes.

There's also blow (noun), a sudden unexpected shock, an unfortunate or calamitous happening.

My blow was definitely an unfortunate and calamitous happening. I laundered my hair and borrowed my son's hair dryer.

Without any warning whatsoever, that dryer sucked up my two pitiful strands of hair, nearly pulling my feet off the floor. It was only by a miracle that I was able to kick the plug out of the wall, thus saving my entire face from being devoured by the appliance.

"That dryer nearly killed me," I said to my son.

"You used a dryer for that measly amount of hair? For that you could just hang out of the no-draft in the car. What do they call it?"

"A blow n' go."

"Go where?"

"Any place you want to go."

"You're kidding. You look like a guy I know in the Marine corps. He's too embarrassed to go anyplace."

When my husband came home he looked at me and said, "What happened to your hair?"

"I blew it," I said.

He shook his head. "I'll say."

Dr. Lester Coleman

My daughter got hold of some water pills from some friends in her high school class. They now share these pills in order to lose weight. How can I convince her that this is dangerous? - Mrs. D.K., N.C.

Dear Mrs. K.:

Sharing any kind of pills is fraught with danger. Both the giver and the taker are doing themselves an injustice.

The parents of the girl who is trading these water pills should be informed about this ridiculous complicity. The doctor who prescribed the diuretic, or water pills, should also be told about this.

The balance of fluid in the body is one of the most remarkable mechanisms for the maintenance of good health. In most instances, the elimination of water, and the amount of water that is taken, maintains that important balance.

Under some circumstances, such as circulatory problems, kidney diseases, heart disease and hormone irregularities there may be an unusual retention of excess fluid. Some women, just prior to their menstrual period, will retain more than normal fluid in their tissues.

Diuretics, or water pills, are used to increase the elimination of fluids from the body. An attempt to lose weight by the use of diuretics is a false notion. Temporary loss of weight because of the loss of fluid is the most that can be hoped for with the use of water pills.

The use of diuretics, when used under the specific guidance of the doctor for specific reasons, is a valuable therapeutic technique.

* * *

I fractured my leg two months ago. It has healed completely. When the weather is turning bad I feel definite pains only in that leg. Can weather have anything to do with a healed fracture? - Mr. D.S., N.Y.

Dear Mr. S.:

Your story is not uncommon. It seems that a great many people complain of unpleasant sensations in the area of a fracture before, or during, a change of weather.

In the absence of any X-ray or other findings this should not be a source of concern. Almost always, after four to six months, these pains tend to disappear.

* * *

SPEAKING OF YOUR HEALTH... Keep a health record for each member of the family. Memory cannot always be depended on for illnesses, contagious diseases and vaccinations.

Astro-Graph

Bernice Bede Osol

FOR SATURDAY, JULY 17, 1976

ARIES (March 21-April 19) Be aware of your priorities. Look out for the family and those under your wing at work. You'll find more luck and appreciation in these quarters.

TAURUS (April 20-May 20) Some pesky stumbling blocks can be thrown in your path today. They could deter you unless you keep a positive attitude and overcome them.

GEMINI (May 21-June 20) Prospects for enhancing your well-being are excellent today, but only if you keep Johnny-come-latelys out of the action and your sympathy.

CANCER (June 21-July 22) A rather unusual day is in store. Goals you thought to be important won't be. Others you thought were insignificant wil be of real value.

LEO (July 23-Aug. 22) Without being sneaky, keep your motives to yourself today. People seeking your confidence actually want to feather their own nests.

VIRGO (Aug. 23-Sept. 22) Keep faith with one you're closely associated with. He has your best interest at heart. Another may try to lead you to believe otherwise.

LIBRA (Sept. 23-Oct. 23) Even though conditions around you may be in a turmoil today, you innate sense of fair play will keep things on an even keel.

SCORPIO (Oct. 24-Nov. 22) The intestinal fortitude you display in standing up for co-workers will be remembered if you're ever in the same boat.

SAGITTARIUS (Nov. 23-Dec. 21) Taking a flyer will appeal to you today, but don't expect all your long shots to pay off. However, a wisely-calculated risk might.

CAPRICORN (Dec. 22-Jan. 19) There could be some dissension among the children today. Try to show them sympathy, but support your mate in a showdown.

AQUARIUS (Jan. 20-Feb. 19) Though others try to pooh-pooh your innovative ideas, stick to your guns. Are they jealous because they didn't think of them first?

PISCES (Feb. 20-March 20) This day should be a profitable one, but you must keep a close accounting. You could bargain overzealously.

your birthday

July 17, 1976

The lofty goals you set for yourself are attainable this coming year. Your only problem could be impatience at moving more slowly than you desire.

Jacoby ON BRIDGE

NORTH (D) 16
♠ Q 10 8 3
♥ 6 5
♦ A J 7 4
♣ A 8 4

WEST
♠ 7 5
♥ K J 8 3
♦ 10 9 5
♣ K 9 6 2

EAST
♠ A 2
♥ A Q 10 9 4
♦ Q 8 3
♣ J 5 3

SOUTH
♠ K J 9 6 4
♥ 7 2
♦ K 6 2
♣ Q 10 7

Neither vulnerable

West	North	East	South
	1 ♦	1 ♥	1 ♠
2 ♥	2 ♠	Pass	Pass
3 ♥	Pass	Pass	3 ♠
Pass	Pass	Pass	

Opening lead — 3 ♥

By Oswald & James Jacoby

West's three heart bid was correct because he trusted both his partner and his opponents. He trusted that his partner wouldn't suddenly decide to go and bid four hearts. This wasn't too much trust. If East had any interest in playing four hearts, he would have bid three hearts over North's two spades.

As for trust in his opponents, West knew that they had stopped at two spades and neither one was going to decide to go to game after that first decision.

What other chance did West take? He might get doubled but who was going to double? He, West, had good trumps and his partner had bid the suit first.

What could West gain? He could get his opponents to three spades and maybe beat that contract one trick.

South really should have passed and watched three hearts get set, but he did bid three spades. He also might have made three spades, but he managed to lose one spade, two hearts, a club and a diamond so West's three-heart bid really paid off.

Ask the Jacobys

A Tennessee reader wants to know if anyone has a book or pamphlet with rules for party bridge.

We regret to say that while there may be such a book in existence we do not know of it.

Iddles Reunion July 18

PULLMAN — The 49th annual reunion of former students of the old Iddles school, Pullman, will be held Sunday, July 18, at the Casco Community hall, Leisure.

All former parents, teachers, pupils and their families are invited to the 1 p.m. potluck dinner.

Entertainment will be provided.

Clark Women Plan Meeting

NILES — The Clark Professional Women's organization will meet Wednesday, July 21, for a picnic at the Niles township park and Community Center.

The Bicentennial picnic will begin at 6 p.m.

There will be a Bicentennial costume contest.

Schedule Movies Monday

Two films will be shown Monday, July 19, at 12:15 p.m. in the Benton Harbor public library auditorium.

The public is invited and anyone wishing to bring a lunch may do so.

Films include "The Hand" in which a human hand attempts to force its will on man through various persuasion, and "Leo Beuerman," a story about true human strength. This biography shows man's dignity in his acceptance of fate.

Books added to the library collection include "Sports in America," James Michener; "The Coming Breakpoint," Barry Goldwater; "A Special Kind of Courage," Geraldo Rivera; "Wife and Mother," Ruth MacDougall.

Also "Dirty Money," Thurston Clarke; "How to Earn More Money from Your Crafts," Merle Dowd; "The Legend and the Storm," Cal Roy, and "Women Today," Greta Walker.

Printed Patterns Make It Easy

Four-Color Beauty

by Alice Brooks

Pleasure to crochet and sure to be a family treasure!

Create a vivid rainbow effect with this fan-of-four colors shell afghan. Richly fringed — it's lovely on bed, sofa, wonderful for trips. Pattern 7020: easy crochet directions.

$1.00 for each pattern. Add 35c each pattern for first-class airmail and handling. Send to: Alice Brooks, 51, Box 163, Old Chelsea Sta., New York, NY 10011. Print Name, Address, Zip, Pattern Number.

New Tunic Top

by Marian Martin

TAKE THE CASUAL ROUTE to Autumn in a pantsuit with a sashed, side-slit tunic top. Spark the novel deep V neckline with a vivid scarf.

Printed Pattern 9010: Misses' Sizes 8, 10, 12, 14, 16, 18, 20. Size 12 (bust 34) takes 2⅞ yards 60-inch fabric.

Send $1.00 for each pattern. Add 35c for each pattern for first-class airmail, handling. Send to: Marian Martin, 141, 232 West 18th St., New York, NY 10011. Print NAME, ADDRESS, ZIP, SIZE and STYLE NUMBER.

Niles Library Activities

NILES — Two films will be shown free of charge Monday, July 19, from 1:30 to 2:30 p.m. at the Niles Community library.

"Miss Goodall and the Wild Chimpanzees" documents the work of anthropologist Jane Goodall and her study on the behavior of wild chimpanzees in Africa. "Vagabond," the second film to be shown, presents Charlie Chaplin in one of his performances as the pathetic little tramp.

The preschool story hours Tuesday and Wednesday, July 20 and 21, will feature the stories "Rabbit Bros. Circus" by Kurt Wiese; "Only One Ant" by Leonore Klein, and "Animals Should Definitely Not Wear Clothing" by Judi Barrett. The film, "Curious George Rides a Bike," will also be shown. The hours begin at 10:15 a.m.

Students in grades kindergarten through nine are invited to participate in the Wednesday, July 21, activitiy program at the library. The Rev. Karen Slager will direct creative dramatic activities, beginning at 3 p.m. in the library auditorium.

The Thursday, July 22, film flicks at the library will include "White Wilderness," "Stage Coach Westward," "Hercules," and "The Mummy," with Boris Karloff. The films begin at 3 p.m. in the auditorium.

Special programs of interest for teens will be offered Tuesday, July 20, at 3 p.m., when the films, "Karate," and "Vagabond," will be shown.

Brevity

THREE OAKS — A boy, weighing 9 pounds 3 ounces, was born at 10 a.m. July 9 at Niles Pawating hospital to Mr. and Mrs. Harley Cline, 209 North Elm, Three Oaks.

PWP Honors

Exhibit Winners

Six children of members of Twin City Chapter, Parents Without Partners, were final winners in the International Youths Exhibit sponsored by the International Parents Without Partners.

Area winners who were announced at the International PWP convention held in New Orleans July 1-5 include Robbie Krumske, a first place in the sculpture category and second place with a collage in the youngest age group; Mike Swan, in the B age group, a first place for an exhibit of a nature assemblage; Lynn Cadwell, a third place for macrame in the C age group, and Nancy Hubbard, first place in color photography, second in leadership category and a third in black and white photography, also C age group.

Marie Orth received a first place in the science division in the C age group and Kevin Salmon won a third for a head sculpture in the D age group.

The exhibit began at the local chapter level and winners were judged in a regional exhibit and then a divisional judging was held before the final international winners from the United States, Canada and Australia, were determined.

The regional, divisional and international level judging were headed by members of the Twin Cities chapter of PWP. DeVerna Hubbard of St. Joseph was in charge of the international judging this year as well as the divisional (Eastern United States) exhibit. Mrs. Adela Schultz of St. Joseph was assistant manager. Mrs. Schultz also was chairman of the regional youth exhibit held in Elkhart, Ind., last April.

Members of various local organizations participated as judges in the several categories exhibited. The photography division was judged by members of the Twin City Camera club, while teachers from Washington elementary school and Milton junior high school, St. Joseph, and Benton Harbor high school judged crafts and original writing categories. Members from St. Joseph Art Guild and Lakeshore Art Guild were responsible for various art categories judging. An industrial executive acted as judge and, in the songs division, members of the local Musicians Union were judges.

DOROTHY GILBERT

Int'l President

Mrs. Dorothy Gilbert, a member of Parents Without Partners, Twin Cities Chapter No. 151, has been elected president for Parents Without Partners International.

The election of 1976-77 officers was held at the 17th international convention in New Orleans July 1-5.

Also attending from the twin cities chapter were Don Pylman, Buchanan, vice president of Michiana regional council; Mrs. Roni Krumske, St. Joseph, president of the twin cities chapter; Mrs. Dee Hubbard, St. Joseph, International Youth Exhibits chairman; Mrs. Roberta Badiac, St. Joseph, and Mrs. Jeanette Cadwell, Benton Harbor, delegates, and Ollie Loveless, Benton Harbor.

Mrs. Gilbert, St. Joseph, is a reading teacher in the Benton Harbor school system and has two children.

She has been a member of the twin cities chapter of PWP since 1969, serving a term as chapter president.

She has also been a Michiana regional vice president, regional president, district supervisor (six states), and was elected to the international board as a director in 1973.

For the past two years, Mrs. Gilbert has served as international vice president for research and development.

PWP is a non-profit, non-sectarian educational organization devoted to the welfare and interests of single parents and their children. In 19 years, PWP has grown to more than 140,000 members in 850 chapters in the United States and Canada as well as affiliated groups in foreign countries.

Former Brooklyn Dodgers star Don Newcombe scored July 4 with a different-type pitch when he discussed his personal victory over alcoholism with the 1,600 persons attending the New Orleans convention.

Single parent of the year award was presented to Mrs. Lucy Bradfield Evans of Niagara Falls, N.Y.

The 1977 convention will be held in July in Boston.

BHHS Class Holds Reunion

ALUMNI: Among members of the Benton Harbor high school class of 1936 who attended the reunion, held at the Benton Harbor Holiday Inn July 10, are, seated from left, Jeanne Tauner Nagle, Elinor Freier Potter, Helen Enders Powers, Shirley Knight Lewis, Margaret Lee Pegg, Mildred LaVanway Fikes, Kathryn Henderson Love and Carolyn Niles Luebke. Second row from left, Helen Brown Brennan, James Culby, Zelda Cohen Fishman, Dr. Allen Lande, Rhea Frank Goldbaum, Harold Tornquist, Jack Closson, Madeline Moyer Loveland, Robert Griffin, Marjorie Stock Clemens, Richard Locker, Mine Scott Loomis, Betty Sue Slayton Bywater, Leo Woodley and Margaret Noe Nicholas. Third row from left, David Pollyea, Randall Burch, Stanley Hays, Hilding Peterson, William Boettcher, Harold Frakes, Jack Cooper, Alfred Swisher, Allison McAnally and Henry Handy. Other class members who attended but are not pictured included Lola Marie Striby Nelson, Marion Volk Fishler, Lorraine Stone Swanson and Bernard Morris. The only faculty member attending, also not pictured, was Franklyn Wilse.

CLASS OF '36: Other members of the Benton Harbor high school class of 1936 who attended their 40th reunion July 10 are, seated from left, Angenita Schogt Morris, Dorothy Hildebrandt Paulsen, Jane Banyon Clupper, Jane Olson Klein, Alice Remus Wolting, Hattie Lester Stubelt, Liberty Bell Allwardt, Martha Dehne Appleget, Astrid Lindberg Edelberg. Second row from left, Rose Marie Edgecumbe Spicer, Phyllis Berliner Kritt, Betty Dohm Stohrer, Christine Kuemich Miller, Margaret Byers Hughes, Norma Fisher Newberry and Lucille Conrad Niccum. Third row from left, Clark Platt, Charles Kreitner, Tom Mitchel, Walter Appleget, Donald Ireland, Jack Closson, Willard Besch, Robert Kay, James Feather and Marvin Radom. (Hassler Photos)

Where To Go . . . And When

The Twin Cities Arts Council maintains a permanent calendar of events for area groups to list dates of events they have scheduled. Groups are urged to report their own dates so that others will not select the same dates for major cultural and social activities in the Twin Cities by calling Dorothy Thor, Michigan State University Center, 925-0692.

THIS WEEK

Friday, July 16— Lakeshore Community Theatre, "King and I," through July 17, Lakeshore high school auditorium.

Friday, July 16— Artists' Theatre company, "Stew Mulligan's Hard Acts to Follow," through July 17, St. Joseph high school auditorium.

Friday, July 16— Sister Lakes Playhouse, Sister Lakes, "See How They Run," through July 18.

Friday, July 16— Barn Theatre, Augusta, "The Ritz," through July 18.

Friday, July 16— The Canterbury, Michigan City, Ind., "Born Yesterday," through July 17.

Friday, July 16— Dunes Summer Theatre, Michiana Shores, "The Odd Couple," through July 17.

Friday, July 16— The Tin Tree Theatre, New Buffalo, "Sound of Music," "Oklahoma" and "Carousel," in repertory.

Friday, July 16— Hope Summer Repertory Theatre, Holland, "Fiddler on the Roof" and "Arsenic and Old Lace," in repertory.

Friday, July 16— Cherry County Playhouse, Traverse City, "My Fat Friend," through July 18.

NEXT WEEK

Tuesday, July 20— Barn Theatre, Augusta, "You Can't Take It With You," through July 25.

Tuesday, July 20— Cherry County Playhouse, Traverse City, "A Thousand Clowns," through July 25.

Wednesday, July 21— Sister Lakes Playhouse, Sister Lakes, "The Sunshine Boys," through July 25.

Wednesday, July 21— Dunes Summer Theatre, Michiana Shores, "Scapino," through July 24 and July 28-31.

EVERY WEEK

Monday— Benton Harbor public library, half-hour film series for adults, 12:15 p.m.

Tuesday— Maud Preston Palenske Memorial library, St. Joseph, family film night, 7:30 p.m.

Wednesday— Maud Preston Palenske Memorial library, St. Joseph, story hour for preschool through second grade children, 11 a.m.

Thursday— Josephine Morton Memorial home, 501 Territorial road, Benton Harbor, open to public 1 to 4 p.m. Also Sunday, 2 to 4 p.m.

Thursday— Maud Preston Palenske Memorial library, St. Joseph, films for children, 2 p.m.

Friday— Benton Harbor public library, films for children, 4 p.m.

Sunday— St. Joseph Municipal Band concerts, 2:30 and 7:30 p.m., Band Shell, Lake Front Park, St. Joseph.

Sunday— Sarett Nature Center, Benton Center road, Benton Harbor, open to public 1 to 5 p.m. Program at 2 p.m., "Beyond Bird Watching," followed by nature tour. The center is also open Tuesday through Saturday from 10 a.m. to 5 p.m.

Schedule Bookmobile

Benton Township-Benton Harbor Bookmobile schedule is as follows for the week beginning Monday, July 19:

Monday, July 19 — Ogden Circle, 9 to 11 a.m.; St. Bernard's Catholic church, 1:45 to 2:15 p.m.

Tuesday, July 20 — Millburg school, 9 a.m. to noon; Johnson school, 12:45 to 2 p.m.; Farmer's Market, 2:15 to 3 p.m.; K-Mart, 3:15 to 4:45 p.m.

Wednesday, July 21 — Broadway Park, 12:30 to 5:30 p.m.

Thursday, July 22 — Lafayette school, 9 to 11 a.m.; North Shore school, 11:45 a.m. to 3 p.m.; Napier Manor Apts., 3:15 to 4:45 p.m.

Friday, July 23 — Empire Mobile, 11:30 a.m. to 2 p.m.; Union Park, 2:15 to 3 p.m.; Fairplain Plaza, 3:15 to 5:30 p.m.

Tree Farm Teaches Forestry Skills

TACOMA, Wash. (AP) — From a mere twig of an investment, the Lincoln High School Tree Farm has sprouted into a top vocational forestry program that turns youngsters loose in the woods to "get their hands dirty and their noses wet."

Rain or shine, 45 youths wrestle chainsaws, fell trees, build roads, chop firewood and otherwise sharpen their woodworking skills.

Each year, the pupils harvest between 60,000 and 80,000 board feet, logging five acres and planting five to keep pace with a 70-year growth cycle.

This year, the pupils also are building a Bicentennial log cabin, which will become a combination bunkhouse and visitor center for elementary school children in outdoor education classes.

The curriculum on the 360-acre tract in the Muck Creek watershed 17 miles south of Tacoma is short on academics and long on hard work.

"It's good for 'em," says Donald "Doc" Christian, who serves as instructor with David Trier. "It never hurt a kid to get his hands dirty."

About half the pupils in the program later find work in forest-related trades, says Christian.

Despite the school's solid credentials as a vocational education program, Christian readily admits most of the pupils are there because they'd rather be in the woods than in the classroom.

The program offers alternative education to those who otherwise might lose interest in school. High school counselors can place the youngsters at the tree farm from one to three quarters.

Once strictly a preserve of Lincoln high's forestry classes, the program is now open to all Tacoma high school pupils.

Some like Wilson high's Eileen Morgan, signed up because of a genuine interest in forestry. Three women pupils are currently in the program.

The original cost of the program to the Tacoma school district was $2.

Forestry had been an extracurricular activity at Lincoln since 1931, when youngsters first started planting fir trees on burned-out portions of the Snoqualmie National Forest.

In 1941, the district paid Pierce County $2 for 240 acres on the Muck Creek watershed. Three years later, the district swapped the county the original parcel for the farm's present 360 acres.

OXFORD BONE CHINA
Kendore Gifts

Hallmark
CARDS & PARTY SHOP AT
Gillespies
RIVERVIEW DRIVE
BENTON HARBOR
and
2845 NILES AVE.
SO. ST. JOSEPH

PRAYER POWER
You are invited to a free lecture on Christian Science
Albert B. Crichlow,
member of the Christian Science Board of Lectureship.
Monday evening, July 19, at 8:15
Bangor High School Auditorium

RANGES by Westinghouse

are Best for Every House.
Get Your Best Deal From . . .
VILLAGE ELECTRONICS CENTRE
Village Square Shopping Center
2662 W. John Beers Rd. Stevensville
PHONE 429-8082

Your Headquarters For...
Levi's
Sizes 2-42
straight legs & flairs
AREA'S FINEST PANTS SHOP
The Other Place
VILLAGE SQUARE SHOPPING CENTER, STEVENSVILLE
Daily 'til 8 • Sat. 'til 5:30
NORTH VILLAGE MALL — SOUTH BEND
Daily 9 to 9 • Sun. 12 to 6
PANTS

Waterford Crystal
The Following Patterns in Stemware are now in stock for your consideration.
Lismore
Alana
Collen
Kylemore
Powercourt
Kildare
Rosslare
Sheila
Comeragh
Many Other Patterns Available
Kendore Gifts
Open Evenings till 9:00 - Sunday 1:00-5:00
On the Mall
Fairplain Plaza

Terry's
FAIRPLAIN PLAZA
SIDEWALK SALE
AND STOREWIDE
CLEARANCE
NOW IN PROGRESS
HURRY — SAVE SATURDAY & SUNDAY!
Further Markdowns Taken Daily!
HURRY! NOW THRU SUNDAY!

Search On For Man-Eating Pets

TAMPA, Fla. (AP) — Some man-eating piranha — outlawed in Florida — are swimming around in some home fish tanks today. They were mistakenly sold as docile little red pacus to four pet shops.

SANTA: Karrell Fox of Farmington, Mich., warms up with a few ho-ho-hos in downtown Detroit recently as he practiced for the Boys Club of Metropolitan Detroit "Christmas in July" program scheduled Wednesday, July 21. (AP Wirephoto)

"I've got three people out now knocking on doors trying to get them back," Jack Lynch, manager of Sunset Aquarium in Clearwater, said Thursday. "I had eight, but I have no idea who bought five of them. I think I remember the other three. I'm doing my damnedest."

Piranha, a vicious flesh-eater known for mass attacks on large animals — including man — are native to tropic South America. They're outlawed in Florida because of the potential danger if they happened to be released in the state's subtropical fresh waters.

The Florida Game and Fresh Water Fish Commission sent inspectors to the pet stores to warn operators that 23 two-inch piranhas were accidentally delivered in the last couple of weeks.

"They're outlawed here so you really don't look for piranhas," said Lynch. He said young piranha and the pacus are similar in appearance, except for the lower jaw. And the teeth. And the taste for flesh.

Lynch put a sign on the front door warning customers that if they'd seen or bought such a fish to bring it back or to contact the commission in Tallahassee.

Earl Harris, owner of Tails and Scales in St. Petersburg, said he had 10 of the fish. He said six were eaten by their tank companions before he could sell them. The other four were sold, and he doesn't know who bought them.

At Tampa's Fin City, owner Faye Hensley said she had three baby piranha. But she said she recognized them and tossed them out.

"They're so similar to the silvery-looking pacus," she said. "But the behavior is totally different. The pacus isn't aggressive."

Owners of the fourth pet store could not be contacted.

The piranha were distributed by Exotica Fish Co. of nearby Gibsonton.

"Personally, I'm very embarrassed about this thing," said owner Hank Larsen. "It's got to be understood that the fish I ordered were red pacus."

He said he acquired the fish from an importing firm in Miami, but he declined to name it.

In Tallahassee, the fish commission's director, Dr. Earl Frye, said the state was hardpressed to keep such mistakes from happening.

"Thirty million tropical fish go through Florida ports every year," he said. "We've got only five people in our inspection program."

BINGO
EVERY FRIDAY NIGHT
6:30 P.M. - "Quickies"
7:30 P.M. - "Regular Games"
5353 ROOSEVELT ROAD
CATHOLIC CHURCH ANNEX
STEVENSVILLE

TIN TREE THEATRE
NEW BUFFALO, MICH.
presents
"OKLAHOMA!"
"SOUND OF MUSIC"
"CAROUSEL"
WED. THROUGH SUN.
8:45 p.m.
WEDNESDAY MATINEE
2:30 p.m.
ALL SEATS $3.00
PHONE RESERVATIONS
616-469-9830

OPEN EVERY FRI. & SAT. NITE
SNOW FLAKE MOTEL
FROST CLUB
This Week End
FRIDAY NITE ONLY
"NOW & THEN"
SATURDAY NITE ONLY
"CHAMELEON"
Formally HUBA HUBA
No Cover Charge
Doors Open 9pm

ARTISTS' THEATRE COMPANY
Presents:
STEW MULLIGAN'S
HARD ACTS TO FOLLOW
"A Variety Show"
JULY 16 & 17 AT 8:00 P.M.
ST. JOSEPH HIGH SCHOOL
AUDITORIUM
Ticket At The Door

Red Coach
downtown Stevensville
429-9424 194 - EXIT 22
SERVING YOUR FAVORITE MIXED DRINKS
DINING 11 AM TO 11 PM
Sea Foods Lobster Shrimp
Bar-B-Que Spare Ribs
Surf & Turf
FRI. & SAT. ONLY Fresh Lake Mich. Perch Fish Fry all you care to eat
Sizzler Steaks

Flagship Restaurant
Saturday Night Special
BEEF BURGONDY TIPS
With Fresh Sauteed Onion & Mushrooms-Rice Pilaf $4.95
Enjoy "Jean Sumner"
IN THE ADMIRALS LOUNGE
Located In The Holiday Inn, St. Joseph. Ph. 983-3212

G & W SKATE-O-RAMA
PRESENTS
O. V. WRIGHT
SATURDAY, JULY 17th
9 P.M.-2 A.M.
TICKETS
AT THE DOOR $5.00

Casa del Lago
Presents
Summer On Paw Paw Lake
Fine Foods - Lovely Atmosphere
Dining Room Open
at 5 P.M. Tues. thru Sun.
Ken Parr, Pianist
Phone 468-7909

PONDEROSA JULY PARTY
WIN A 10-SPEED BIKE
No purchase necessary.
2 BIG DRAWINGS
at every participating Ponderosa.
GREAT SAVINGS
on our most popular steak dinners.
FREE BIKE SAFETY REFLECTOR STRIPS
for kids with any purchase.
HURRY Next drawing is JULY 21

Celebrate National Hot Dog Month At
"RED HOT & RARE"
½ Blk. North of Bendix on Red Arrow In Kovach Bldg.
Vienna Red Hots • Beef Sandwiches
Polish Sausage • Chili Dogs
OPEN 7 DAYS 11 TO 11 • FRI. & SAT. 'TIL 1 AM • 429-2150

LOMA-COLOMA
7:30 & 9:35
JAWS
PG ADULTS $1.50 CHILDREN $1.00

Weekend CHICKEN SPECIAL
FRI.-SAT.-SUN. & MON.
WITH THIS COUPON
• 12 pc. Chicken Bucket
• 4 Orders of French Fries
• 1 Container of Cole Slaw
All This For $5.99 Reg. $7.25
Offer Ends July 19th
Poschke Red Feather Restaurant
(Next to the St. Joe Auto Theatre)
4023 S. Red Arrow Hwy., St. Joseph
Phone 429-4401

ST. JOE AUTO THEATRE
ADULTS $2.00 Box Office Opens 8:15
Wednesday Thru Tuesday
RAPE CAN TURN A COVER GIRL INTO A KILLER.

Lipstick
DINO DE LAURENTIS Presents a FREDDIE FIELDS production "LIPSTICK"
introducing MARGAUX HEMINGWAY Starring CHRIS SARANDON PERRY KING and ANNE BANCROF
Produced by FREDDIE FIELDS Directed by LAMONT JOHNSON Screenplay by DAVID RAYFIEL
R RESTRICTED Music by MICHEL POLNAREFF TECHNICOLOR A PARAMOUNT RELEASE
ALSO
He's been bruised and blackmailed, sliced and slammed. But nothing can stop him from going after the big money.

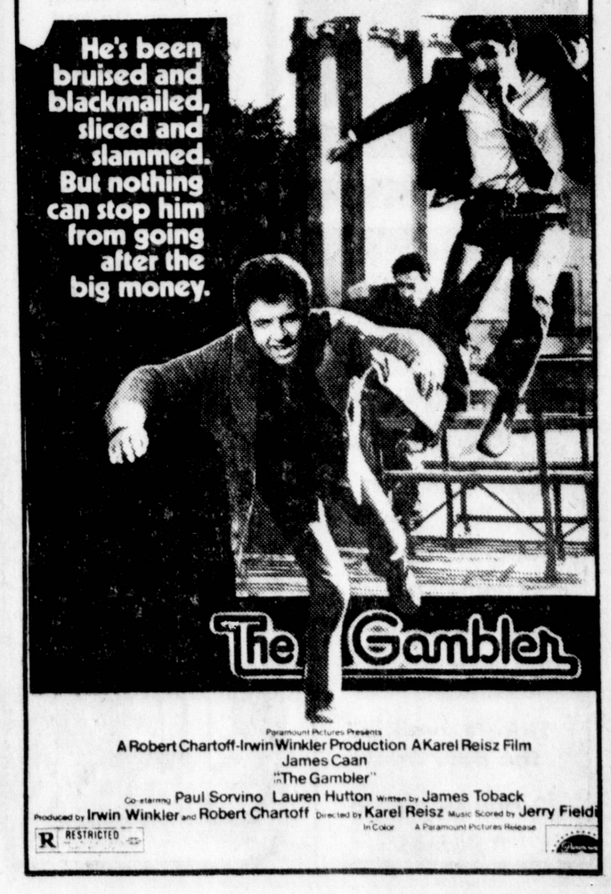

The Gambler
Paramount Pictures Presents
A Robert Chartoff-Irwin Winkler Production A Karel Reisz Film
James Caan
"The Gambler"
Co-starring Paul Sorvino Lauren Hutton Written by James Toback
Produced by Irwin Winkler and Robert Chartoff Directed by Karel Reisz Music Scored by Jerry Field
R RESTRICTED In Color A Paramount Pictures Release

PUSSYCAT CLUB
MOVIES FOR ADULTS ONLY
DOUBLE FEATURE
MIDNIGHT
WEDNESDAY, THURSDAY
FRIDAY & SATURDAY
ADMISSION $3 MEMBERSHIP $2
LOMA THEATRE
X COLOMA, MICHIGAN 468-7231

CAPOZIO'S "TAKE 'EM OUT" PIZZA
— FREE —
A Bicentennial Pen With Any Purchase!
3 Locations: Fairplain Plaza 925-1188 Stevensville 429-3259 So. St. Joseph 983-7149

SUNSET Drive-In Theatre
2½ Mi. E. of Watervliet on Red Arrow Hgwy.
Ph. Hartford 621-4194
TONITE THRU TUESDAY
TWO GREAT CLASSICS OF HIGH PERFORMANCE ACTION RETURN... TOGETHER!
THERE'S NOTHIN' THEY WON'T TRY!!
PETER FONDA
SUSAN GEORGE
DIRTY MARY CRAZY LARRY
PG
AND
Tighten your seat belt.
BARRY NEWMAN
(Star of "Petrocelli")
CLEAVON LITTLE
VANISHING POINT
PG

SOUTHTOWN PHONE 983-3233
TWIN THEATRES
CINEMA ONE: Mon.-Fri. 6:45 & 9:15
Sat. & Sun. 3:30 - 6:45 & 9:15
... an army of one.
FINAL 7 DAYS
CLINT EASTWOOD
THE OUTLAW JOSEY WALES
PG Panavision Color by Deluxe Distributed by Warner Bros. A Warner Communications Company
CINEMA TWO: Mon.-Fri. 7:00 & 9:30
Sat. & Sun. 3:00 - 7:00 & 9:30
The greatest entertainment since "That's Entertainment!"
THAT'S ENTERTAINMENT, Part 2
M-G-M PRESENTS
FRED ASTAIRE GENE KELLY in THAT'S ENTERTAINMENT, PART 2
Narration Written By LEONARD GERSHE · Additional Music Arranged & Conducted By NELSON RIDDLE
New Sequences Directed By GENE KELLY · Produced By SAUL CHAPLIN and DANIEL MELNICK
G in METROCOLOR Released thru MGM United Artists

CinemaNational
HELD OVER!
Added Atraction Bambi
Shown at 1:00, 4:00, 7:00
Gus
2:12, 5:12, 8:12
The league's leading laugh scorer!
WALT DISNEY PRODUCTIONS presents
GUS G
The Owner The Heavy
EDWARD ASNER, DON KNOTTS, GARY GRIMES and TIM CONWAY as Crankcase
LIBERTY WILLIAMS DICK VAN PATTEN
HAROLD GOULD TOM BOSLEY DICK BUTKUS
The Coach The Heavier
FAIRPLAIN CINEMA 1 & 2
FAIRPLAIN PLAZA SHOPPING CENTER 927-4862
HELD OVER
Shown at 1:30, 3:30
5:30, 7:30, 9:30
WHO IS HE?
WHAT IS HE?
SHOULD WE FEAR HIM?
CAN WE STOP HIM?
IS HE A WARNING?
IS HE THE BEGINNING OF THE END?
IS HE
THE 666 OMEN R

'Your Problems' By Ann Landers

Bored With 'Organ Recitals'

Dear Ann Landers: A few months ago I moved to Kalamazoo, Mich., from Grand Rapids. Although the cities are not far apart it's like a different world.

I have always been involved with church and club work. In Grand Rapids, I was active in many groups and the women were lovely. I've met some fine women here in Kalamazoo but they are older and seem to be preoccupied with their illnesses and operations. I attended a lunch meeting this afternoon and the conversation was a rehash of everyone's surgery. One women told about her ovarian cyst, "the size of a lemon." Another woman described her uterine tumor as "big as a grapefruit." A third lady, not to be outdone, said her fibroid was the largest the doctor had ever seen — "as big as a watermelon."

Such topics are boring and unappetizing. I've tried without success to turn the conversations to more uplifting subjects. What do you suggest? — New In Town

Dear New: I've been to Kalamazoo and I can tell you there are many women there who can talk about something besides their operations.

If you are fed up with "organ recitals" (and who can blame you), find new friends. There are all kinds of women everywhere. People, like water, seek their own level.

When's Best Time

Dear Ann Landers: I just read the letter from the lady who asked if her unemployed husband has the right to ask for sex after 11:00 at night when she must be at work at 0 in the morning.

It seems to me the lady's problem isn't that her husband wants sex after 11:00 p.m., but that he is unemployed! How would she feel about his sex drive if he had a job? Would she still be too tired?

If so, she has a third problem — she doesn't want sex ANY time, under ANY conditions. When does she think other working couples make love?

If Mrs. Too Tired really objects to the time of night, she could solve the problem very easily by suggesting that they get cozy the minute she walks in the door after work — or the first thing in the morning. I'll bet he'd be delighted no matter what the hour. — No Timekeeper

Dear N.T.: "Getting cozy" the minute Mrs. Working Wife walks in the door is fine provided (1) they have no kids, (2) someone has at least started the supper.

Morning makes better sense, assuming, of course, that she is a canary and he is a rooster.

Bad Practice

Dear Ann Landers: I am a divorced woman with a seven-year-old daughter. When she visits her father they sleep in the same bed. I don't like to make waves unless I am sure of my ground because my ex has a very short temper. When he blows his top he's like a crazy man.

Do you think this arrangement might be harmful to the child? I won't say anything till I hear from you.

ANN LANDERS

What do you say? — Midwestern Mama

Dear Mama: I've said it dozens of times but I'll say it again. Children should not be permitted to sleep with their parents.

If your ex has an explosive temper, ask your pediatrician to write him a note stating the facts. If the sleeping together continues, see your lawyer about revising your husband's visiting privileges.

Is alcoholism ruining your life? Know the danger signals and what to do. Read the booklet, "Alcoholism — Hope and Help," by Ann Landers. Enclose 50 cents in coin with your request and a long, stamped, self-addressed envelope to Ann Landers, P.O. Box 1400, Elgin, Ill. 60120.

Erma Bombeck

Blow N' Go

Speaking of my hair . . . you may remember that in the last episode, I opted for the Brillo pad look, which followed the Grace Kelly syndrome (I was blessing children in supermarkets), which came after the wig that got dandruff and died.

Don't get me wrong. I loved the little tight curls close to my head, it's only when they started to grow out that I looked like an aging pepper plant.

That's when I went for the Blow n' Go. In my mind, I saw it as a coiffure with the maintenance of a self-cleaning oven. You just set a few dials, and zip, you were ready for the ball.

This isn't exactly true.

My blow n' go blew too much and went too far.

To begin with you need one of those Dorothy Hamill haircuts, which look terrific but you get this intense urge to ice skate. Secondly, there are two definitions of blow.

There's blow (verb), to send forth a current of air with force, as a wind that blows gently through the chimes.

There's also blow (noun), a sudden unexpected shock, an unfortunate or calamitous happening.

My blow was definitely an unfortunate and calamitous happening. I laundered my hair and borrowed my son's hair dryer.

Without any warning whatsoever, that dryer sucked up my two pitiful strands of hair, nearly pulling my feet off the floor. It was only by a miracle that I was able to kick the plug out of the wall, thus saving my entire face from being devoured by the appliance.

"That dryer nearly killed me," I said to my son.

"You used a dryer for that measly amount of hair? For that you could just hang out of the no-draft in the car. What do they call it?"

"A blow n' go."

"Go where?"

"Any place you want to go."

"You're kidding. You look like a guy I know in the Marine corps. He's too embarrassed to go anyplace."

When my husband came home he looked at me and said, "What happened to your hair?"

"I blew it," I said.

He shook his head. "I'll say."

Dr. Lester Coleman

My daughter got hold of some water pills from some friends in her high school class. They now share these pills in order to lose weight. How can I convince her that this is dangerous? - Mrs. D.K., N.C.

Dear Mrs. K.:

Sharing any kind of pills is fraught with danger. Both the giver and the taker are doing themselves an injustice.

The parents of the girl who is trading these water pills should be informed about this ridiculous complicity. The doctor who prescribed the diuretic, or water pills, should also be told about this.

The balance of fluid in the body is one of the most remarkable mechanisms for the maintenance of good health. In most instances, the elimination of water, and the amount of water that is taken, maintains that important balance.

Under some circumstances, such as circulatory problems, kidney diseases, heart disease and hormone irregularities there may be an unusual retention of excess fluid. Some women, just prior to their menstrual period, will retain more than normal fluid in their tissues.

Diuretics, or water pills, are used to increase the elimination of fluids from the body. An attempt to lose weight by the use of diuretics is a false notion. Temporary loss of weight because of the loss of fluid is the most that can be hoped for with the use of water pills.

The use of diuretics, when used under the specific guidance of the doctor for specific reasons, is a valuable therapeutic technique.

* * *

I fractured my leg two months ago. It has healed completely. When the weather is turning bad I feel definite pains only in that leg. Can weather have anything to do with a healed fracture? - Mr. D.S., N.Y.

Dear Mr. S.:

Your story is not uncommon. It seems that a great many people complain of unpleasant sensations in the area of a fracture before, or during, a change of weather.

In the absence of any X-ray or other findings this should not be a source of concern. Almost always, after four to six months, these pains tend to disappear.

* * *

SPEAKING OF YOUR HEALTH... Keep a health record for each member of the family. Memory cannot always be depended on for illnesses, contagious diseases and vaccinations.

Astro-Graph

Bernice Bede Osol

FOR SATURDAY, JULY 17, 1976

ARIES (March 21-April 19) Be aware of your priorities. Look out for the family and those under your wing at work. You'll find more luck and appreciation in these quarters.

TAURUS (April 20-May 20) Some pesky stumbling blocks can be thrown in your path today. They could deter you unless you keep a positive attitude and overcome them.

GEMINI (May 21-June 20) Prospects for enhancing your well-being are excellent today, but only if you keep Johnny-come-latelys out of the action and your sympathy.

CANCER (June 21-July 22) A rather unusual day is in store. Goals you thought to be important won't be. Others you thought were insignificant wil be of real value.

LEO (July 23-Aug. 22) Without being sneaky, keep your motives to yourself today. People seeking your confidence actually want to feather their own nests.

VIRGO (Aug. 23-Sept. 22) Keep faith with one you're closely associated with. He has your best interest at heart. Another may try to lead you to believe otherwise.

LIBRA (Sept. 23-Oct. 23) Even though conditions around you may be in a turmoil today, you innate sense of fair play will keep things on an even keel.

SCORPIO (Oct. 24-Nov. 22) The intestinal fortitude you display in standing up for co-workers will be remembered if you're ever in the same boat.

SAGITTARIUS (Nov. 23-Dec. 21) Taking a flyer will appeal to you today, but don't expect all your long shots to pay off. However, a wisely-calculated risk might.

CAPRICORN (Dec. 22-Jan. 19) There could be some dissension among the children today. Try to show them sympathy, but support your mate in a showdown.

AQUARIUS (Jan. 20-Feb. 19) Though others try to pooh-pooh your innovative ideas, stick to your guns. Are they jealous because they didn't think of them first?

PISCES (Feb. 20-March 20) This day should be a profitable one, but you must keep a close accounting. You could bargain overzealously.

your birthday

July 17, 1976

The lofty goals you set for yourself are attainable this coming year. Your only problem could be impatience at moving more slowly than you desire.

Jacoby ON BRIDGE

NORTH (D) 16
♠ Q 10 8 3
♥ 6 5
♦ A J 7 4
♣ A 8 4

WEST
♠ 7 5
♥ K J 8 3
♦ 10 9 5
♣ K 9 6 2

EAST
♠ A 2
♥ A Q 10 9 4
♦ Q 8 3
♣ J 5 3

SOUTH
♠ K J 9 6 4
♥ 7 2
♦ K 6 2
♣ Q 10 7

Neither vulnerable

West	North	East	South
	1 ♦	1 ♥	1 ♠
2 ♥	2 ♠	Pass	Pass
3 ♥	Pass	Pass	3 ♠
Pass	Pass	Pass	

Opening lead — 3 ♥

By Oswald & James Jacoby

West's three heart bid was correct because he trusted both his partner and his opponents. He trusted that his partner wouldn't suddenly decide to go and bid four hearts. This wasn't too much trust. If East had any interest in playing four hearts, he would have bid three hearts over North's two spades.

As for trust in his opponents, West knew that they had stopped at two spades and neither one was going to decide to go to game after that first decision.

What other chance did West take? He might get doubled but who was going to double? He, West, had good trumps and his partner had bid the suit first.

What could West gain? He could get his opponents to three spades and maybe beat that contract one trick.

South really should have passed and watched three hearts get set, but he did bid three spades. He also might have made three spades, but he managed to lose one spade, two hearts, a club and a diamond so West's three-heart bid really paid off.

Ask the Jacobys

A Tennessee reader wants to know if anyone has a book or pamphlet with rules for party bridge.

We regret to say that while there may be such a book in existence we do not know of it.

Iddles Reunion July 18

PULLMAN — The 49th annual reunion of former students of the old Iddles school, Pullman, will be held Sunday, July 18, at the Casco Community hall, Leisure.

All former parents, teachers, pupils and their families are invited to the 1 p.m. potluck dinner.

Entertainment will be provided.

Clark Women Plan Meeting

NILES — The Clark Professional Women's organization will meet Wednesday, July 21, for a picnic at the Niles township park and Community Center.

The Bicentennial picnic will begin at 6 p.m.

There will be a Bicentennial costume contest.

Schedule Movies Monday

Two films will be shown Monday, July 19, at 12:15 p.m. in the Benton Harbor public library auditorium.

The public is invited and anyone wishing to bring a lunch may do so.

Films include "The Hand" in which a human hand attempts to force its will on man through various persuasion, and "Leo Beuerman," a story about true human strength. This biography shows man's dignity in his acceptance of fate.

Books added to the library collection include "Sports in America," James Michener; "The Coming Breakpoint," Barry Goldwater; "A Special Kind of Courage," Geraldo Rivera; "Wife and Mother," Ruth MacDougall.

Also "Dirty Money," Thurston Clarke; "How to Earn More Money" from Your Crafts," Merle Dowd; "The Legend and the Storm," Cal Roy, and "Women Today," Greta Walker.

Printed Patterns Make It Easy

Four-Color Beauty

7020

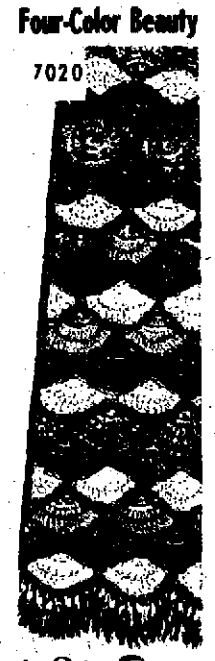

by Alice Brooks

Pleasure to crochet and sure to be a family treasure!

Create a vivid rainbow effect with this fan-of-four colors shell afghan. Richly fringed — it's lovely on bed, sofa, wonderful for trips. Pattern 7020: easy crochet directions.

$1.00 for each pattern. Add 35c each pattern for first-class airmail and handling. Send to: Alice Brooks, 51, Box 163, Old Chelsea Sta., New York, NY 10011. Print Name, Address, Zip, Pattern Number.

New Tunic Top

9010

by Marian Martin

TAKE THE CASUAL ROUTE to Autumn in a pantsuit with a sashed, side-slit tunic top. Spark the novel deep V neckline with a vivid scarf.

Printed Pattern 9010: Misses' Sizes 8, 10, 12, 14, 16, 18, 20. Size 12 (bust 34) takes 2⅞ yards 60-inch fabric.

Send $1.00 for each pattern. Add 35c for each pattern for first-class airmail, handling. Send to: Marian Martin, 141, 232 West 18th St., New York, NY 10011. Print NAME, ADDRESS, ZIP, SIZE and STYLE NUMBER.

Niles Library Activities

NILES — Two films will be shown free of charge Monday, July 19, from 1:30 to 2:30 p.m. at the Niles Community library.

"Miss Goodall and the Wild Chimpanzees" documents the work of anthropologist Jane Goodall and her study on the behavior of wild chimpanzees in Africa. "Vagabond," the second film to be shown, presents Charlie Chaplin in one of his performances as the pathetic little tramp.

The preschool story hours Tuesday and Wednesday, July 20 and 21, will feature the stories "Rabbit Bros. Circus" by Kurt Wiese; "Only One Ant" by Leonore Klein, and "Animals Should Definitely Not Wear Clothing" by Judi Barrett. The film, "Curious George Rides a Bike," will also be shown. The hours begin at 10:15 a.m.

Students in grades kindergarten through nine are invited to participate in the Wednesday, July 21, activity program at the library. The Rev. Karen Slager will direct creative dramatic activities, beginning at 3 p.m. in the library auditorium.

The Thursday, July 22, film flicks at the library will include "White Wilderness," "Stage Coach Westward," "Hercules," and "The Mummy," with Boris Karloff. The films begin at 3 p.m. in the auditorium.

Special programs of interest for teens will be offered Tuesday, July 20, at 3 p.m., when the films, "Karate," and "Vagabond," will be shown.

Brevity

THREE OAKS — A boy, weighing 9 pounds 3 ounces, was born at 10 a.m. July 9 at Niles Pawating hospital to Mr. and Mrs. Harley Cline, 209 North Elm, Three Oaks.

Henry's™
has what you're hungry for
HOT DOGS, CHILI DOGS AND ICE COLD "COKE"
HENRY'S HAMBURGERS INSTANT SERVICE
The Adult Menu Kids Love
IN THE FRONT YARD OF FAIRPLAIN PLAZA
M-139 - BENTON HARBOR

OPEN DAILY MAY 23RD THRU LABOR DAY 10 A.M. - 6 P.M.
DEER FOREST
ANIMAL WONDERLAND
AT PAW PAW LAKE
COLOMA, MICHIGAN
196 194
HUNDREDS OF BEAUTIFUL TAME DEER TO FEED AND PHOTOGRAPH ★ OVER 200 FREE PICNIC TABLES, LOVELY GROUNDS ★ COLORFUL NURSERY RHYME EXHIBITS ★ CHILDREN'S PLAYGROUNDS, FOOD AND REFRESHMENTS ★ MINIATURE TRAIN RIDE THROUGH AFRICALAND ★ ACRES OF FREE PARKING ★ COTTAGE, MOTEL AND CAMPING ACCOMMODATIONS IN THE VICINITY ★ BOATING AND FISHING AT NEARBY PAW PAW LAKE.
OFF RTE. I-94 OR 196 AT COLOMA, MICHIGAN
100 MILES FROM CHICAGO—12 MILES FROM BENTON HARBOR

MANN THEATRES
Starlite Drive-In 2140 M-139 925-3682
ADULTS $2.00 CHILD UNDER 12 FREE
Box Office Opens 9:00
18 feet of gut-crunching man-eating terror!

GRIZZLY
PLUS
"BEN"
FRIDAY & SATURDAY LATE SHOW
"TALES FROM THE CRYPT"
RATED (PG)

CHECKING THE NEWS: Republican presidential candidate Ronald Reagan looks over Democratic National convention results in his hotel room Thursday night in Harrisburg, Pa. Regan added one publicly committed GOP delegate to his side by the end of the day. And he said he'd like to debate Jimmy Carter. (AP Wirephoto)

Trudeau Facing Double Trouble

By JOHN VINOCUR
Associated Press Writer

OTTAWA, Canada (AP) — Prime Minister Pierre Elliott Trudeau's venture into Olympic politics apparently has hurt his already dwindling popularity among Canadians while worsening further his country's less-than-happy relations with the United States.

At a time when opinion polls put Trudeau at his lowest level of public esteem since taking office in 1968, aides admitted Thursday that letters, telegrams and calls about his attempt to keep Taiwan's athletes from competing as representatives of China are running against him. The same trend is reflected in newspaper editorials and in man-in-the-street contacts.

The U.S. Embassy was clearly irritated by the Canadian government's reaction to President Ford's comments supporting the Nationalist Chinese. Foreign Secretary Allan MacEachen accused Ford of "political interference," but the Americans were understood to be more annoyed by MacEachen's suggestion that Ford was motivated by domestic political concerns.

"I don't think the U.S. would be particularly happy if some expatriate Americans decided that they were going to participate in games under the name of the United States of America," Trudeau commented Thursday. "... If the Palestine Liberation Organization athletes wanted to come and say they represent Israel and Palestine, obviously we would object and so would the Americans."

Oakland College Maintains Ban On Underground Paper

FARMINGTON, Mich. (AP) — Oakland Community College officials will not lift a ban on the distribution of an underground Detroit newspaper, the Sun, Provost Richard Thompson said Thursday. After a news conference where Sun representatives charged the college with interfering with freedom of the press, Thompson said the college had a "longstanding practice" of "not engaging in commercial ventures and helping them promote themselves."

Sun Distribution Coordinator Vince Harrington said the Sun had won approval from college administrators at each campus before launching its free distribution program on 14 Detroit area campuses in March. "We don't know why they've (Oakland Community College) banned the Sun," Harrington said. "Their reasons are contradictory, ranging from 'The Sun is usurping student papers' to 'too many of the students are getting involved'."

Wetlands Bill Gets Milliken's Signature

LANSING, Mich. (AP) — Legislation aimed at protecting Michigan's valuable wetlands from development was signed Thursday by Gov. William Milliken.

The new law requires duck hunters to purchase an additional hunting stamp. Funds raised by the stamp would be used to inventory and ultimately purchase swamps, marshes and other wetlands throughout Michigan.

Milliken also signed a bill requiring food stores to stamp the last recommended date of sale on perishable food and another measure to regulate "millionaire" charity fund-raising parties.

The wetlands law was a major goal of environmentalists and duck hunters who had warned that land development was threatening wildlife habitats and breeding grounds.

The bill passed the House a year ago but was stalled in the Senate Conservation Committee until last month when it was suddenly approved and quickly passed by the Senate.

The new law will require the state's estimated 100,000 duck hunters to buy a special $2.10 stamp to finance protection of the wetlands. Hunters already are required to purchase a small game license and federal migratory bird hunting stamp.

Ten cents of the price would be used to pay the sales agent, and another 10 cents would be used for evaluation of the project.

The rest — $1.90 — would go to the state fish and game protection fund. The legislature would have to approve all lands purchased under the fund.

The bill's sponsor, Rep. Warren Goemaere, D-Roseville, estimated the program will provide about $225,000 every year to protect wetlands.

Milliken also signed a law requiring that the recommended last day of sale be stamped on perishable foods such as prepackaged meat, fish, seafood, poultry, eggs, and bakery products.

The law will not prohibit food stores from selling items after the last recommended day of sale, but the food must be clearly identified as having passed that date.

The governor also signed a bill authorizing nonprofit organizations which now qualify for bingo licenses to obtain a license to hold up to two "millionaire" parties each year.

A millionaire party is an event at which persons receive imitation money to wager on traditional casino gambling games. The money raised by the game goes to charity.

"THE BLAZERS"
The Best In Live Country Music
DANCING EVERY
Wed., Fri., Sat., And Sunday
Lake Shore Inn
On Beautiful Paw Paw Lake
Coloma, Michigan
Phone 468-8736

ENJOY OUR FAMOUS SALAD TABLE
FRI. & SAT. from 5 P.M.
SUNDAY from 4 P.M.
AT
Lake Shore Inn
Delightful Dining Overlooking Paw Paw Lake, Coloma, Mich.
DINNER SUGGESTIONS:
Superb Steaks • Seafood • Chicken
FOR DINNER RESERVATIONS
Phone 468-8736

THE BERRIEN COUNTY BICENTENNIAL'S BIGGEST EVENT
1776-1976 BERRIEN COUNTY
FABULOUS FRUITS OF FREEDOM PAGEANT
YOUTH FAIRGROUNDS - BERRIEN SPRINGS, MICH.
JULY 21, 22, 23, & 24 - 8:30 P.M.
General Admission $2.50 • Children $1.50
RESERVE SEATS $3.50 • PATRON SEATS $6
★CAST OF 400 ★90 MIN. SPECTACULAR
TICKETS AVAILABLE AT FOLLOWING LOCATIONS

Baroda
HFS
Benton Harbor
Bicentennial Commission Office c/o MSU, Riverview Drive
Gillespie Drug Center 325 Riverview Drive
Hall of Cards & Books Fairplain Plaza
Blossomtime, Inc. 311 Colfax
Berrien Springs
Old County Court House North Cass Street
Berrien County Bicentennial Headquarters Berrien County Youth Fair Grounds, Bldg. No. 10
Central County Center for Senior Citizens, Inc. 608 Mechanic
Bridgman
Bridgman Pblic Library
Buchanan
Stationery Center 211 E. Front Street
Coloma
Badt's Drug Store 248 N. Paw Paw Avenue
Eau Claire
Eau Claire Intermediate School Office c/o Burton Richards, Sponsor M-140 at Bailey Road
Harbert
Blue Chip Lounge
River Valley Senior Center Box 275
New Buffalo
Buffalo Drugs 1 North Whittaker
Niles
The Maxine Shop
Senior Citizens Center 310 N. Second
St. Joseph
County Court House Coordinators Office
Gillespie's Drug Store 220 State Street
Gillespie's Drug Store 2845 Niles Avenue
Sawyer
Schlipp's Pharmacy
Stevensville
Stancik's Village Drug Store
Three Oaks
Downtown Drugs 15 N. Elm Street
Gember Rexall Drugs 6 Elm Street
Watervliet
Watervliet Rexall Pharmacy 387 N. Main

For Patron and Reserved Tickets Call The Bicentennial Office 925-0694

TRYSTA
PAW PAW LAKE, COLOMA
468-7578
Proudly Presents
THE ORIGINAL
"SWEET MAYA"
JAZZ/ROCK BAND
TONITE THRU SUNDAY
Call Now For Your Reservations
Coming Tuesday, July 20th
WAYNE COCHRAN and the C. C. RIDERS
Tickets Now On Sale $5.00 Per Person
All Seats Reserved

Good Old Summertime STEAK & CLAM-BAKE
$4.50
Thick 'n juicy sirloin steak. Crunchy deep-fried clams. Corn on the cob drizzled with butter. Served with Mr. Steak's own crisp green salad, baked potato and warm bread.
Come in now for the Steak and Clambake . . . A special summer treat, at Mr. Steak, America's steak expert.
There are special children's meals from a 39¢ chicken dinner to a $1.49 steak dinner!
2939 Niles Ave.
St. Joseph
Next to . . .
Southtown Theatre
HOURS: 11 a.m.-10 p.m.
640
Mr. Steak
AMERICA'S STEAK EXPERT

LAST 3 DAYS
FRI., SAT., SUN.
Championship

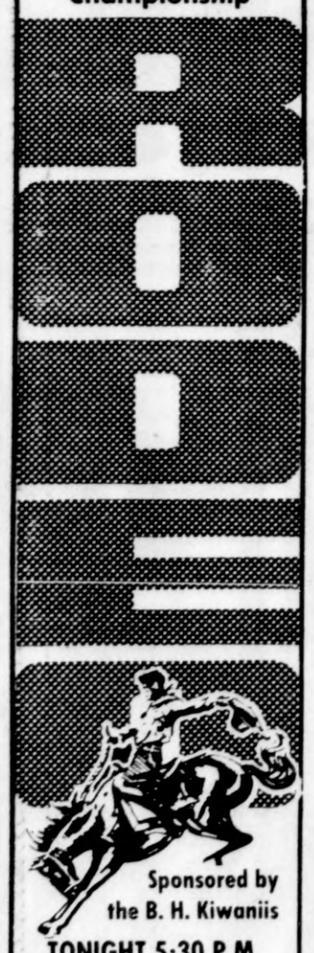

Sponsored by the B. H. Kiwaniis
TONIGHT 5:30 P.M.
SATURDAY 7 P.M.
SUNDAY 5:30 P.M.
Held at the South end of Fairplain Plaza.
Tickets avail. at the door or at
Jo Ann Fabrics or
Rohrings

SAVE WITH THESE MONEY SAVING COUPONS
Arby's Roast Beef Sandwich IS DELICIOUS
Arby's® MICHIANA
801 E. Napier, Benton Harbor, Mich.
1935 S. 11th, Niles, Mich.
1702 S. Michigan South Bend, Ind.
1807 Lincolnway East, South Bend, Ind.
710 W. McKinley, Mishawaka, Ind.
3500 S. Main, Elkhart Ind.
136 S. Main, Goshen, Ind.
OFFER EXPIRES JULY 18, 1976
H-P SUPER REGULAR $1.19 Buy one — get the second for 69c Limit 2 per COUPON OFFER EXPIRES JULY 18, 1976
H-P SUPER REGULAR $1.19 Buy one — get the second for 69c Limit 2 per COUPON OFFER EXPIRES JULY 18, 1976
Arby's® Roast Beef Sandwich 2 for 1.50 Limit 4 per COUPON OFFER EXPIRES JULY 18, 1976
Arby's® Roast Beef Sandwich 2 for 1.50 Limit 4 per COUPON OFFER EXPIRES JULY 18, 1976

Search On For Man-Eating Pets

TAMPA, Fla. (AP) — Some man-eating piranha — outlawed in Florida — are swimming around in some home fish tanks today. They were mistakenly sold as docile little red pacus to four pet shops.

SANTA: Karrell Fox of Farmington, Mich., warms up with a few ho-ho-hos in downtown Detroit recently as he practiced for the Boys Club of Metropolitan Detroit "Christmas in July" program scheduled Wednesday, July 21. (AP Wirephoto)

"I've got three people out now knocking on doors trying to get them back," Jack Lynch, manager of Sunset Aquarium in Clearwater, said Thursday. "I had eight, but I have no idea who bought five of them. I think I remember the other three. I'm doing my damnedest."

Piranha, a vicious flesh-eater known for mass attacks on large animals — including man — are native to tropic South America. They're outlawed in Florida because of the potential danger if they happened to be released in the state's subtropical fresh waters.

The Florida Game and Fresh Water Fish Commission sent inspectors to the pet stores to warn operators that 23 two-inch piranhas were accidentally delivered in the last couple of weeks.

"They're outlawed here so you really don't look for piranhas," said Lynch. He said young piranha and the pacus are similar in appearance, except for the lower jaw. And the teeth. And the taste for flesh.

Lynch put a sign on the front door warning customers that if they'd seen or bought such a fish to bring it back or to contact the commission in Tallahassee.

Earl Harris, owner of Tails and Scales in St. Petersburg, said he had 10 of the fish. He said six were eaten by their tank companions before he could sell them. The other four were sold, and he doesn't know who bought them.

At Tampa's Fin City, owner Faye Hensley said she had three baby piranha. But she said she recognized them and tossed them out.

"They're so similar to the silvery-looking pacus," she said. "But the behavior is totally different. The pacus isn't aggressive."

Owners of the fourth pet store could not be contacted.

The piranha were distributed by Exotica Fish Co. of nearby Gibsonton.

"Personally, I'm very embarrassed about this thing," said owner Hank Larsen. "It's got to be understood that the fish I ordered were red pacus."

He said he acquired the fish from an importing firm in Miami, but he declined to name it.

In Tallahassee, the fish commission's director, Dr. Earl Frye, said the state was hardpressed to keep such mistakes from happening.

"Thirty million tropical fish go through Florida ports every year," he said. "We've got only five people in our inspection program."

BINGO
EVERY FRIDAY NIGHT
6:30 P.M. - "Quickies"
7:30 P.M. - "Regular Games"
5353 ROOSEVELT ROAD
CATHOLIC CHURCH ANNEX
STEVENSVILLE

TIN TREE THEATRE
NEW BUFFALO, MICH.
presents
"OKLAHOMA!"
"SOUND OF MUSIC"
"CAROUSEL"
WED. THROUGH SUN.
8:45 p.m.
WEDNESDAY MATINEE
2:30 p.m.
ALL SEATS $3.00
PHONE RESERVATIONS
616-469-9830

OPEN EVERY FRI. & SAT. NITE
SNOW FLAKE MOTEL
FROST CLUB
This Week End
FRIDAY NITE ONLY
"NOW & THEN"
SATURDAY NITE ONLY
"CHAMELEON"
Formally HUBA HUBA
No Cover Charge
Doors Open 9pm

ARTISTS' THEATRE COMPANY
Presents:
STEW MULLIGAN'S
HARD ACTS TO FOLLOW
"A Variety Show"
JULY 16 & 17 AT 8:00 P.M.
ST. JOSEPH HIGH SCHOOL
AUDITORIUM
Ticket At The Door

Red Coach
429-9424
downtown Stevensville
194 - EXIT 22
SERVING YOUR FAVORITE MIXED DRINKS
DINING 11 AM TO 11 PM
Sea Foods
Lobster
Shrimp
Bar-B-Que
Spare Ribs
Surf & Turf
FRI. & SAT. ONLY
Fresh Lake Mich. Perch
Fish Fry
all you care to eat
Sizzler
Steaks

Flagship Restaurant
Saturday Night Special
BEEF BURGONDY TIPS
With Fresh Sautéed Onion & Mushrooms - Rice Pilaf
$4.95
Enjoy "Jean Sumner"
IN THE ADMIRALS LOUNGE
Located In The Holiday Inn, St. Joseph. Ph. 983-3212

G & W SKATE-O-RAMA
PRESENTS
O. V. WRIGHT
SATURDAY,
JULY 17th
9 P.M.-2 A.M.
TICKETS
AT THE DOOR $5.00

Casa del Lago
Presents
Summer On Paw Paw Lake
Fine Foods - Lovely Atmosphere
Dining Room Open
at 5 P.M. Tues. thru Sun.
Ken Parr, Pianist
Phone 468-7909

PONDEROSA
JULY PARTY
WIN A 10-SPEED BIKE
No purchase necessary.
2 BIG DRAWINGS
at every participating Ponderosa.
GREAT SAVINGS
on our most popular steak dinners.
FREE BIKE SAFETY REFLECTOR STRIPS
for kids with any purchase.
HURRY Next drawing is JULY 21

Celebrate National Hot Dog Month At
"RED HOT & RARE"
½ Blk. North of Bendix on Red Arrow in Kovach Bldg.
Vienna Red Hots • Beef Sandwiches
Polish Sausage • Chili Dogs
OPEN 7 DAYS 11 TO 11 • FRI. & SAT. TIL 1 AM • 429-2150

LOMA-COLOMA
7:30 & 9:35
JAWS
PG ADULTS $1.50 CHILDREN $1.00

Weekend CHICKEN SPECIAL
FRI.-SAT.-SUN. & MON.
WITH THIS COUPON
• 12 pc. Chicken Bucket
• 4 Orders of French Fries
• 1 Container of Cole Slaw
All This For $5.99 Reg. $7.25
Offer Ends July 19th
Poschke Red Feather Restaurant
(Next to the St. Joe Auto Theatre)
4023 S. Red Arrow Hwy., St. Joseph
Phone 429-4401

ST. JOE AUTO THEATRE
ADULTS $2.00 Box Office Opens 8:15
Wednesday Thru Tuesday
RAPE CAN TURN A COVER GIRL INTO A KILLER.
Lipstick
ALSO
He's been bruised and blackmailed, sliced and slammed. But nothing can stop him from going after the big money.
The Gambler
A Robert Chartoff-Irwin Winkler Production A Karel Reisz Film
James Caan
"The Gambler"
Co-starring Paul Sorvino Lauren Hutton Written by James Toback
Produced by Irwin Winkler and Robert Chartoff Directed by Karel Reisz Music Scored by Jerry Fielding
R RESTRICTED

PUSSYCAT CLUB
MOVIES FOR ADULTS ONLY
DOUBLE FEATURE
MIDNIGHT
WEDNESDAY, THURSDAY
FRIDAY & SATURDAY
ADMISSION $3 MEMBERSHIP $2
LOMA THEATRE
X COLOMA, MICHIGAN 468-7231

CAPOZIO'S
TAKE 'EM OUT
PIZZA
— FREE —
A Bicentennial Pen With Any Purchase!
3 Locations: Fairplain Plaza 925-1188 Stevensville 429-3259 So. St. Joseph 983-7149

SUNSET
Drive-In Theatre
2½ MI. E. of Watervliet on Red Arrow Hgwy.
Ph. Hartford 621-4194
TONITE THRU TUESDAY
TWO GREAT CLASSICS OF HIGH PERFORMANCE ACTION RETURN... TOGETHER!
THERE'S NOTHIN' THEY WON'T TRY!
PETER FONDA
SUSAN GEORGE
DIRTY MARY CRAZY LARRY
PG
AND
Tighten your seat belt.
BARRY NEWMAN
(Star of "Petrocelli")
CLEAVON LITTLE
VANISHING POINT
PG

SOUTHTOWN PHONE 983-3233
TWIN THEATRES
CINEMA ONE: Mon.-Fri. 6:45 & 9:15
Sat. & Sun. 3:30 - 6:45 & 9:15
...an army of one.
FINAL 7 DAYS
CLINT EASTWOOD
THE OUTLAW JOSEY WALES
PG Panavision® Color by DeLuxe® Distributed by Warner Bros. A Warner Communications Company
CINEMA TWO: Mon.-Fri. 7:00 & 9:30
Sat. & Sun. 3:00 - 7:00 & 9:30
The greatest entertainment since "That's Entertainment!"
THAT'S ENTERTAINMENT, Part 2
M-G-M PRESENTS
FRED ASTAIRE GENE KELLY in THAT'S ENTERTAINMENT, PART 2
Narration Written By LEONARD GERSHE • Additional Music Arranged & Conducted By NELSON RIDDLE
New Sequences Directed By GENE KELLY • Produced By SAUL CHAPLIN and DANIEL MELNICK
G in METROCOLOR
MGM Released thru United Artists

CinemaNational
HELD OVER!
Added Attraction
Bambi
Shown at 1:00, 4:00, 7:00
Gus
2:12, 5:12, 8:12
The league's leading laugh scorer!
WALT DISNEY PRODUCTIONS presents
GUS
G
The Owner
The Heavy
The Coach
The Heavier
EDWARD ASNER, DON KNOTTS, GARY GRIMES and TIM CONWAY as Crankcase
LIBERTY WILLIAMS DICK VAN PATTEN
HAROLD GOULD TOM BOSLEY DICK BUTKUS
FAIRPLAIN CINEMA 1 & 2
FAIRPLAIN PLAZA SHOPPING CENTER
927-4862
HELD OVER
Shown at 1:30, 3:30 5:30, 7:30, 9:30
WHO IS HE?
WHAT IS HE?
SHOULD WE FEAR HIM?
CAN WE STOP HIM?
IS HE A WARNING?
IS HE THE BEGINNING OF THE END?
IS HE
THE 666 OMEN
R

Suit Would Free Thousand Inmates

LANSING, Mich. (AP) — The Human Rights Party sought a temporary court order Thursday to release some 1,000 prison inmates, halt further inmate admissions and brand prison overcrowding as cruel and unusual punishment.

HRP President Zolton Ferency filed suit in Ingham County Circuit Court asking a cap on further inmate admissions until prison population levels reach acceptable levels. The suit was filed against the Michigan Corrections Commission, the Michigan Department of Corrections, and corrections Director Perry Johnson.

Ferency said state prisons have more than 11,800 inmates even though they are designed to handle only 10,876.

He said it would be up to the court to decide how the 1,000 or so extra prisoners would be chosen for release and what would be done with them. Ferency suggested people convicted of non-violent crimes such as embezzling and shoplifting could be safely sent into the community.

"People who engage in non-violent crime are not the problem in the eyes of the public. People are worried about not being safe on the streets," he said.

Ferency asked Johnson earlier this year to declare overcrowding "cruel and unusual punishment" and end admissions on his own. However, the state attorney general said Johnson lacks the authority to do this.

Johnson has acknowledged that state prisons are "severly overcrowded" and termed the lawsuit "a spinoff from the population crisis."

A corrections department spokesman said the department is worried that prisoners may be released or convicts kept out of prison without regard to whether they are dangerous or not.

"We'd like to be able to apply low risk-high risk criteria, that would be a reasonable way to go," Gail Light said.

The suit alleges that overcrowding is demoralizing prisoners because of reduced visiting hours and inadequate shower and restroom facilities.

Air Pollution Meeting

LANSING, Mich. (AP) — The Michigan Air Pollution Control Commission will meet in Marquette next week to discuss the extent of air pollution near that Upper Peninsula city. The results of air monitoring will be presented by the Department of Natural Resources at the Monday evening meeting, along with an annual report appraising Michigan's air pollution situation. A public hearing will be held on a complaint against Custom Asphalt and Paving Co. of Negaunee. The DNR charges the firm has failed to properly operate its emission control equipment, and is recommending the company be shut down until it corrects the problem. Also up for discussion is a proposed emission control program for the Cleveland Cliffs Iron Co.'s Pioneer Pellet Plant at Negaunee; a report on an odor abatement program at the Mead Corp. paper manufacturing plant at Escanaba; a report on air data collected near the Chicago and Northwestern Railroad ore loading facility at Escanaba; and a proposed odor abatement program for the Abitibi Corp. hardboard manufacturing plant in Alpena.

Today In MICHIGAN

They Won't Buckle Up

DETROIT (AP) — Despite various government efforts to force motorists to buckle up, only one out of three drivers of recent-model cars uses seat belts and less than one in four uses both lap and shoulder belts, according to a study by an auto insurance research group. The results of the four-city study indicate safety-belt use has increased only slightly since 1970, not withstanding design improvements in the belt systems and numerous warning devices added onto cars since then. The study was conducted by the Insurance Institute for Highway Safety, a Washington-based nonprofit research and educational group supported by several insurance industry associations. Researchers observed 28,530 drivers at 110 sites in metropolitan Baltimore, Detroit, Houston and Los Angeles during February and March of this year.

Farmer Trampled To Death

SAGINAW, Mich. (AP) — Dairy farmer Robert J. Krause raised his only two bulls from calves. He was one his way to feed them early Thursday morning when they trampled him to death. Krause, 32, was found by his sister-in-law about 3 a.m. Thursday. His body was lying next to his tractor, which was still running. The dead man's brother, Dale Krause, who also worked the 300-acre dairy farm in Swan Creek Township, said the bulls had been turned loose with cows for breeding. He said his brother had driven into the field after supper Wednesday night to feed the animals. "When he got off the tractor they must have attacked him," Krause said. "They were mean."

Extradition Scheduled

SAGINAW, Mich. (AP) — A 21-year-old Knoxville, Tenn., man will be extradited on a warrant in a July slaying in Tennessee following his arrest Thursday in Saginaw, police said. The man, Tommy J. Walker, was arrested by FBI agents and Saginaw police along with a 23-year-old Mansfield, Ohio, man after a raid at a home on Saginaw's west side, officials said. A 14-year-old girl, who police said was a Knoxville runaway, also was taken into custody and was to be returned to Tennessee Thursday. Police said a sawed-off shotgun was found on the front seat of a car in which the three were riding. The Ohio man was to be arraigned Thursday on charges of violating the federal firearms act.

Walking 'In Air'

DETROIT (AP) — Steve Trevor took a walk across the Detroit River Thursday, on the wing of an airplane 1,000 feet up. It's nothing unusual for the 22-year-old gymnast. Trevor is a professional wing-walker, and he was polishing his act for this weekend's third annual air show at the Detroit City Airport. With the help of pilot Joe C. Hughes and his 1943-model, 650-horsepower Super Stearman aircraft, Trevor plans a 14-minute show that will climax with him standing on his head as Hughes puts the plane through loops, dives and rolls. "It's not a daredevil act," said Hughes, who's been flying in air shows for seven years giving up to 100 performances a season in the U.S. and Canada. "We have this rehearsed down to a science . . ."

The Whole Force Quit

CARSONVILLE, Mich. (AP) — The Thumb-area village of Carsonville is without regular police protection after the entire force resigned — both of them. Chief Bob Sage and patrolman Bill Doak, who were the village's only policemen, called it quits together. Wednesday night. Carsonville Village President Ron Colomb said the chief left to enter private business and patrolman Doak was joining the force in another town. Colomb said the resignations were not unexpected. He added he had received complaints that Sage and Doak had lacked tact and diplomacy in handing out traffic citations, but said those complaints had nothing to do with the resignations. Colomb said what people were really upset about was the fact that Sage and Doak did not give preferential treatment to village residents when ticketing.

Two Judges Under Fire

PONTIAC, Mich. (AP) — Two Pontiac district judges are under fire from the president of the Michigan Trial Lawyers association for setting high bonds for persons charged with trafficking in narcotics during Pontiac Stadium rock concerts. The actions of the two, Judge Robert Cunningham and Judge James Stelt, were the subject of a special meeting Thursday night of the 20-member executive board of MTLA. James T. Logan, the 1,400-member group's president, said he is concerned about statements Cunningham made to reporters explaining high bonds he set for 41 persons arrested during a June 26 concert at the stadium. Cunningham levied $25,000 bonds against those charged with selling illicit drugs to undercover police officers, and $10,000 bonds to persons charged with possession of drugs. Cunningham had said of those arrested, "these people know what they're doing. They're selling drugs to your kids and my kids. They're not going to get away with it in Pontiac."

Club Now Laughing At Its Own Joke

SOUTHFIELD, Mich. (AP) — Members of the GTW Funny Farm Ten lottery club, which was started as a joke, will be laughing all the way to the bank after winning $200,000 in Thursday night's Michigan lottery's weekly superplay drawing.

The Detroit-based club was formed by 10 Grand Trunk Western Railroad employes who will now split the top prize.

The $25,000 winner was Carl Siebert,74, a retired Defense Department employe from East Tawas. Edward Lis, 59, of Cedar Rapids, Iowa, won the $15,000 prize.

Calvin Linton of Indianapolis, Ind., last week's 52-year-old comeback winner, won $12,500. The $10,000 winner was 65-yearold Henryk Miazga, a self-employed Detroit barber. The $5,000 comeback prize, which carries the right to return for next week's drawing, went to Charles Videcoq, 52, of Allen Park.

MODEL CHANGEOVER

DETROIT (AP) — Nine domestic auto assembly plants were down for model changeover this week.

NEED SOMEONE TO TALK OVER A PROBLEM WITH? Berrien County has a FREE Volunteer phone service with people trained to listen. Call... HELP LINE 927-4447 or Toll Free 1-800-442-2245.

Whirlpool Air Conditioners

Only 3 Left! Model AXJP 5,000 BTU $166.50
Only 1 Left! Model AXM 6,000 BTU $179.60
Only 1 Left! Model AMO 8,000 BTU $196.80
Model ADJ 10,000 BTU $304.78
Model ADAW 14,000 BTU $419.83
220 Volt Model ADJ 17,000 BTU $373.32

Whirlpool Dehumidifiers
20 Pint Capacity $141.98
27 Pint Capacity $156.67

PEOPLES COAL & OIL
155 Hinkley, BH.
Ph. 925-1149

BUY IN CRATES AND SAVE!
10 CU. FT. REFRIGERATORS $189
10 CU. FT. FREEZERS $199
E-Z TERMS!
RAILROAD SALVAGE
NEW CARLISLE, IND.
MON. THRU THURS. 11 a.m. to 9 p.m. • Fri. & Sat. 11 a.m. to 7 p.m. • Closed Sunday

SIDEWALK DAYS
With Bargains A-Plenty
Shop Tonight 'til 8 and All Day Saturday
STEVENSVILLE VILLAGE SQUARE SHOPPING CENTER
ALL THE THINGS YOU NEED FOR THE LIFE YOU LEAD
1 MILE EAST OF RED ARROW-I-94 EXIT 22

OUR Sidewalk Sale CONTINUES
Shirt Sale
Long sleeve-great fashion shirts
arnels-gauze-westerns
$3.50 Off Reg. Price
Short Sleeve Save $2.50
BUTTON FRONT
Jeans
SAVE $3.50
Boys Wear Sale
Short sleeve shirts
Save $2.50 off reg. price
AREA'S FINEST PANTS SHOP
Special Jacket Sale
$9.95 REGULARLY $20.00
Slacks
20% Off
OUR ENTIRE STOCK
Open Daily 'til 8 p.m. Sat. 'til 5:30
Bank Cards Welcome
The Other Place
PANTS SHIRTS BELTS
Village Square Shopping Center, Stevensville

OUR Sidewalk Sale CONTINUES
Suits and Sport Coats
20-30- & 50% Off
Leisure Suits
2 for 1
Buy One The Second Is Free
Shoes
20% Off
Sizes 8 ½ D to 12 D
Dress Shirts
Short Sleeve $2.00 Off
Long Sleeve $3.00 Off
One Group Reduced $4.00
Summer Slacks
reg. $20 Now $16.00
reg. $18 Now $14.40
reg. $16 Now $12.80
LITE WEIGHT
Overcoats & Jackets
25% Off
Golf Shirts
Short Sleeve Sport Shirts
$2.00 Off
Plus Much More at Super Savings
VILLAGE SQUARE SHOPPING CENTER STEVENSVILLE
Open Daily 9:30 to 6 p.m.
Saturdays 9:30 to 5:30
Thurs. & Fri. until 8 p.m.
THE GENTRY SHOP
master charge
BANKAMERICARD

CHECKING THE NEWS: Republican presidential candidate Ronald Reagan looks over Democratic National convention results in his hotel room Thursday night in Harrisburg, Pa. Regan added one publicly committed GOP delegate to his side by the end of the day. And he said he'd like to debate Jimmy Carter. (AP Wirephoto)

Trudeau Facing Double Trouble

By JOHN VINOCUR
Associated Press Writer

OTTAWA, Canada (AP) — Prime Minister Pierre Elliott Trudeau's venture into Olympic politics apparently has hurt his already dwindling popularity among Canadians while worsening further his country's less-than-happy relations with the United States.

At a time when opinion polls put Trudeau at his lowest level of public esteem since taking office in 1968, aides admitted Thursday that letters, telegrams and calls about his attempt to keep Taiwan's athletes from competing as representatives of China are running against him. The same trend is reflected in newspaper editorials and in man-in-the-street contacts.

The U.S. Embassy was clearly irritated by the Canadian government's reaction to President Ford's comments supporting the Nationalist Chinese. Foreign Secretary Allan MacEachen accused Ford of "political interference," but the Americans were understood to be more annoyed by MacEachen's suggestion that Ford was motivated by domestic political concerns.

"I don't think the U.S. would be particularly happy if some expatriate Americans decided that they were going to participate in games under the name of the United States of America," Trudeau commented Thursday. "... If the Palestine Liberation Organization athletes wanted to come and say they represent Israel and Palestine, obviously we would object and so would the Americans."

Oakland College Maintains Ban On Underground Paper

FARMINGTON, Mich. (AP) — Oakland Community College officials will not lift a ban on the distribution of an underground Detroit newspaper, the Sun, Provost Richard Thompson said Thursday. After a news conference where Sun representatives charged the college with interfering with freedom of the press, Thompson said the college had a "longstanding practice" of "not engaging in commercial ventures and helping them promote themselves."

Sun Distribution Coordinator Vince Harrington said the Sun had won approval from college administrators at each campus before launching its free distribution program on 14 Detroit area campuses in March. "We don't know why they've (Oakland Community College) banned the Sun," Harrington said. "Their reasons are contradictory, ranging from 'The Sun is usurping student papers' to 'too many of the students are getting involved'."

Wetlands Bill Gets Milliken's Signature

LANSING, Mich. (AP) — Legislation aimed at protecting Michigan's valuable wetlands from development was signed Thursday by Gov. William Milliken.

The new law requires duck hunters to purchase an additional hunting stamp. Funds raised by the stamp would be used to inventory and ultimately purchase swamps, marshes and other wetlands throughout Michigan.

Milliken also signed a bill requiring food stores to stamp the last recommended date of sale on perishable food and another measure to regulate "millionaire" charity fund-raising parties.

The wetlands law was a major goal of environmentalists and duck hunters who had warned that land development was threatening wildlife habitats and breeding grounds.

The bill passed the House a year ago but was stalled in the Senate Conservation Committee until last month when it was suddenly approved and quickly passed by the Senate.

The new law will require the state's estimated 100,000 duck hunters to buy a special $2.10 stamp to finance protection of the wetlands. Hunters already are required to purchase a small game license and federal migratory bird hunting stamp.

Ten cents of the price would be used to pay the sales agent, and another 10 cents would be used for evaluation of the project.

The rest — $1.90 — would go to the state fish and game protection fund. The legislature would have to approve all lands purchased under the fund.

The bill's sponsor, Rep. Warren Goemaere, D-Roseville, estimated The program will provide about $225,000 every year to protect wetlands.

Milliken also signed a law requiring that the recommended last day of sale be stamped on perishable foods such as prepackaged meat, fish, seafood, poultry, eggs, and bakery products.

The law will not prohibit food stores from selling items after the last recommended day of sale, but the food must be clearly identified as having passed that date.

The governor also signed a bill authorizing nonprofit organizations which now qualify for bingo licenses to obtain a license to hold up to two "millionaire" parties each year.

A millionaire party is an event at which persons receive imitation money to wager on traditional casino gambling games. The money raised by the game goes to charity.

"THE BLAZERS"
The Best In Live Country Music
DANCING EVERY
Wed., Fri., Sat., And Sunday
Lake Shore Inn
On Beautiful Paw Paw Lake
Coloma, Michigan
Phone 468-8736

ENJOY OUR FAMOUS
SALAD TABLE
FRI. & SAT. from 5 P.M.
SUNDAY from 4 P.M.
AT
Lake Shore Inn
Delightful Dining Overlooking Paw Paw Lake, Coloma, Mich.
DINNER SUGGESTIONS:
Superb Steaks • Seafood • Chicken
FOR DINNER RESERVATIONS
Phone 468-8736

THE BERRIEN COUNTY BICENTENNIAL'S BIGGEST EVENT
1776-1976 BERRIEN COUNTY
FABULOUS FRUITS OF FREEDOM PAGEANT
YOUTH FAIRGROUNDS - BERRIEN SPRINGS, MICH.
JULY 21, 22, 23, & 24 - 8:30 P.M.
General Admission $2.50 • Children $1.50
RESERVE SEATS $3.50 • PATRON SEATS $6
★CAST OF 400 ★90 MIN. SPECTACULAR
TICKETS AVAILABLE AT FOLLOWING LOCATIONS

Baroda
H F S
Benton Harbor
Bicentennial Commission Office c/o MSU, Riverview Drive
Gillespie Drug Center 325 Riverview Drive
Hall of Cards & Books Fairplain Plaza
Blossomtime, Inc. 311 Colfax
Berrien Springs
Old County Court House North Cass Street
Berrien County Bicentennial Headquarters
Berrien County Youth Fair Grounds, Bldg. No. 10
Central County Center for Senior Citizens, Inc. 608 Mechanic
Bridgman
Bridgman Pblic Library
Buchanan
Stationery Center 211 E. Front Street
Coloma
Badt's Drug Store 248 N. Paw Paw Avenue
Eau Claire
Eau Claire Intermediate School Office c/o Burton Richards, Sponsor M-140 at Bailey Road
Harbert
Blue Chip Lounge
River Valley Senior Center Box 275
New Buffalo
Buffalo Drugs 1 North Whittaker
Niles
The Maxine Shop
Senior Citizens Center 318 N. Second
St. Joseph
County Court House Coordinators Office
Gillespie's Drug Store 220 State Street
Gillespie's Drug Store 2045 Niles Avenue
Sawyer
Schlipp's Pharmacy
Stevensville
Stancik's Village Drug Store
Three Oaks
Downtown Drugs 15 N. Elm Street
Gerber Rexall Drugs 6 Elm Street
Watervliet
Watervliet Rexall Pharmacy 307 N. Main
For Patron and Reserved Tickets Call The Bicentennial Office 925-0694

LAST 3 DAYS
FRI., SAT., SUN.
Championship
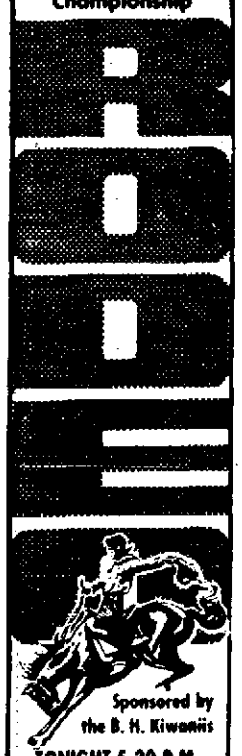
Sponsored by the B. H. Kiwanis
TONIGHT 5:30 P.M.
SATURDAY 7 P.M.
SUNDAY 5:30 P.M.
Held at the South end of Fairplain Plaza.
Tickets avail. at the door or at
Jo Ann Fabrics or
Rohrings

Great Old Fashioned STEAK & CLAMBAKE
$4.50
Thick 'n juicy sirloin steak. Crunchy deep-fried clams. Corn on the cob drizzled with butter. Served with Mr. Steak's own crisp green salad, baked potato and warm bread.
Come in now for the Steak and Clambake . . . A special summer treat, at Mr. Steak, America's steak expert.
There are special children's meals from a 39¢ chicken dinner to a $1.49 steak dinner!
2939 Niles Ave.
St. Joseph
Next to . . .
Southtown Theatre
HOURS: 11 a.m.-10 p.m.
649
Mr. Steak
AMERICA'S STEAK EXPERT

TRDS
PAW PAW LAKE, COLOMA
468-7578
Proudly Presents
THE ORIGINAL
"SWEET MAYA"
JAZZ/ROCK BAND
TONITE THRU SUNDAY
Call Now For Your Reservations
Coming Tuesday, July 20th
WAYNE COCHRAN and the C. C. RIDERS
Tickets Now On Sale
$5.00 Per Person
All Seats Reserved

SAVE WITH THESE MONEY SAVING COUPONS

Arby's® MICHIANA
801 E. Napier, Benton Harbor, Mich.
1935 S. 11th, Niles, Mich.
1702 S. Michigan South Bend, Ind.
1807 Lincolnway East, South Bend, Ind.
710 W. McKinley, Mishawaka, Ind.
3500 S. Main, Elkhart Ind.
136 S. Main, Goshen, Ind.
OFFER EXPIRES JULY 18, 1976
SUPER H-P REGULAR $1.19 Buy one — get the second for 69c Limit 2 per COUPON OFFER EXPIRES JULY 18, 1976
SUPER H-P REGULAR $1.19 Buy one — get the second for 69c Limit 2 per COUPON OFFER EXPIRES JULY 18, 1976
Arby's® H-P Roast Beef Sandwich 2 for 1.50 Limit 4 per COUPON OFFER EXPIRES JULY 18, 1976
Arby's® H-P Roast Beef Sandwich 2 for 1.50 Limit 4 per COUPON OFFER EXPIRES JULY 18, 1976

NEWS OF FARM, ORCHARD AND DAIRY

Clarksville Grower: Research Site Is Good

New Hort. Farm Won't Affect Sodus Farm

By NICK SMITH
Staff Writer

Research at the Sodus Experiment Farm will be unaffected by Michigan State university's new horticultural research farm in Clarksville, according to Dr. Hugh Price.

Price, superintendent of the Sodus farm, explained that the Sodus farm is an ideal site for vegetable research because it is located "in the center of a major production area. There is a need to evaluate varieties under commercial conditions," he said.

Peas and string beans are about the only commercially grown vegetables in Ionia county, the location of the new farm, according to Ionia Extension Agent Duane Patrick. Ionia is a "dairy county," Patrick explained, and the main crops are corn, alfalfa, oats and wheat.

Although the county is "in the outer fringe of the fruit area," the site for the new farm is particularly good for fruit, Patrick said.

The 440-acre farm that will eventually become the university's main horticultural research site is located north of Clarksville. Part of the new farm borders on I-96.

The owner of a fruit farm near the land said this week that the Clarksville research farm is on a site "as good as we have."

Saying that his orchard is on a "pretty good site," Paul Hessler stated that this season is the first time in the past eight years that his peaches have been hard hit by spring freezes. Besides peaches, Hessler successfully grows tart cherries, plums and pears. He said that Hessler's Orchards is just across the Interstate from the university's land. This season, Hessler added, he lost his entire peach crop to freezes.

This newspaper has reported that some of the peach research now being done at the South Haven station, along with all of the apple experimentation taking place at the Grand Rapids Graham station, would eventually be moved to Clarksville.

But for reasons already mentioned, and because overhead is low, research at the Sodus station will not be transferred, Price said.

Tart Picking Encouraged By High Price Offer

The tart cherry harvest in this corner of the state has been, naturally, very light. Yet it appears that without the record-breaking processing price, deliveries would have been much lighter.

Jim Wilson, agricultural products manager for Michigan Fruit Canners, said Wednesday that the price of 25 cents a pound encouraged growers to go ahead and pick their short, frost-damaged cherries.

Still, Wilson said, "This harvest is not expected to exceed 10 per cent of the potential for Southwestern Michigan." He said that in an average year a 70 million pound crop is harvested here.

Deliveries of tart cherries to local processors are "very, very light," Wilson added.

Mike Thomas, Southwestern Michigan horticultural agent, estimated that growers have harvested between one-third and one-half of the cherry trees in the district. And Thomas pointed out that at this year's price, a grower can earn about as much on one ton of tarts as he earned on three tons in 1975.

Due to the economics of this short-crop year, Thomas said more growers than he had anticipated went ahead and shook cherries. Wilson pointed out that final figures on this season's harvest won't be available for some time.

Thomas added that some tart orchards and grape vineyards that have been neglected are beginning to loose leaves from the disease leaf spot. He reminded growers that vines and trees need leaves until at least September so that the tree can form and mature buds for next year's crops.

MSU Farm Tour Will Look At New Practices

Michigan State university's state farm management tour in Shiawassee county, Aug. 3, will feature three cash crops and three dairy operations.

The tour is the second largest annual farm event of its type sponrored by the university. "It's intent is to provide farm business managers the opportunity to see innovative ideas and practices used at each of these operations," said Dr. Al Shapley, MSU agricultural economist and tour co-chairman.

Farms to be visisted include: Frank Vyskocil, 6237 E. Henderson Road, New Lothrop; Bruce and David Conklin, Rt. 1, Corunna; Richard Gilna, Rt. 2, Corunna; Braid Farms, 3107 Newburg road, Durand; Ward Perry, 6980 Newberry road, Durand; and Robert DeClerg and Sons, 10315 E. Prior Road, Durand. Interviews will be at 10 and 11 a.m. and at 2 and 3 p.m.

MONTANA FIRST

STEVENSVILLE, Mont. (AP) — The first crops in Montana were wheat and potatoes grown by Father Pierre Jean De Smet, a Jesuit missionary of St. Mary's Mission near here.

European Drought To Cut Into Fruit, Vegetable Crops

Western Europe's worst drought on record this year will mean fruit and vegetable production could drop slightly in Europe, while demand has been and will continue to be much stronger, according to Peter J. Lardinois, European Community commissioner for agriculture.

During a news conference last week in Brussels, Belgium, Lardinois said if the drought continues, shortages in grain, sugar, potatoes and beef production could occur.

Specifically, Lardinois said the 1976 grain harvest could fall 5 percent short of 1975's "mediocre harvest" of 97 million tons.

Instead of the 11-million-ton sugar harvest predicted a few months ago, production will reach 9.5 million at the most.

Unless rain comes soon, Lardinois said, shortages in the potato crop are expected to be like last winter's.

The beef market has had the most problems because more animals than usual were slaughtered because of fodder shortages, and at the same time, people are eating less beef, he said.

Lardinois added, however, that the drought should not seriously affect consumer prices for basic foods, such as bread, milk, sugar and meat. On the other hand, he said, there could be "some surprises in store" for the prices of potatoes, fruit and vegetables and a few minor products.

Sodus Farm Tour Will Show Cukes

Growers can see direct seeding of tomatoes and cucumbers at two Berrien farms and, later in the day, slicing cucumber varieties being grown at the Sodus Horticultural farm, next Thursday.

Hugh Price, Sodus farm director, and Jim Neibauer, Berrien extension agent, will begin the tour at 3 p.m. at the Roy Prillwitz farm on Smith road, west of M-140. Tomatoes seeded in clumps and others planted with a squeeze pump planter will be seen.

Slicing cucumber plug mix planted through black plastic will be viewed at the Stanley Piggott farm, next stop on the tour. The farm is on Meadowbrook road, west of M-140.

At 7:30 p.m. Entomologist Art Wells will be at the Sodus farm to show growers new varieties of slicing cucumbers.

GOOD WHEAT CROP, AND A KICKER: John Nye, Royalton township, examines young soybeans growing between rows in a wheat field that was harvested this week. Soybeans, seeded at rate of three bushels an acre by airplane this spring, were untouched by combine in most cases, Nye said. Generally, Berrien's 10,000 acre winter wheat crop is yielding "very low," Berrien Extension Director Clare Musgrove said. He guessed that yields will fall 10 bushels an acre to about 25 bushels an acre. Nye, whose wheat was free from the diseases that plagued other farmers this year — aphids, army worms, take-all — hopes to get 50 bushels an acre from his wheat. And, in the fall, he hopes to harvest 30 bushels of soybeans to the acre from the same field. The experiment in double cropping allows Nye to grow soybeans every year and wheat every other year, instead of alternating the crops every year. (Staff photo)

500 Berrien Acres Set For Release By ASC

Thirty Berrien farms will go back into production next year, marking the end of 22 years of federally funded land retirement programs, Milton Francis, director of the Berrien Agricultural Stabilization and Conservation office, said.

Set to expire in 1977 is the Cropland Adjustment Agreement program. Francis explained that under the program, a farmer promised to take his ASC corn or wheat allotment out of production for 10 years. In return, the farmer was paid about $50 per year per acre for holding the land out of production.

"Berrien county didn't take to it too strongly," in part because land is so expensive, Francis explained. In all, about 500 acres in Berrien were set-aside under the program.

The program was allowed to expire because of the government's current drive toward full production, said Francis.

Farmers under the program may break ground this fall to plant crops that won't be harvested until after the program has expired next year.

IMPORTANT COUNTY

KERN COUNTY, Calif. (AP) — This county ranks as third largest agricultural producing area in the United States.

Better Buildings are built by...
Borkholder Bldgs.
The Post Bldg. & Supply Co.
for estimate...call 429-7611 or Paw Paw 657-6902

People That Need A New Building Call —
THOMSEN CONSTRUCTION AND SUPPLY
Agricultural & Commercial Buildings
"Where Service & Quality Come First"
Phone (616) 674-8528 or 674-8430
LAWRENCE, MICHIGAN

U.S. Farmers Need Remedy For Palm Oil

An increase in palm oil production of nearly 100 per cent since 1970 has been giving the U.S. soybean industry a giant-sized headache, according to the United States Department of Agriculture's statistical reporting service.

Palm oil is imported from Malaysia and Indonesia. In the United States it generally sells for less than domestic soybean oil, which induces U.S. manufacturers to substitute it in products like shortening, and more recently in margarine, as well as salad and cooking oils.

During the 1960's palm oil imports averaged only a little over 60 million pounds a year. By the 1974-75 marketing year, U.S. imports climbed to 757 million pounds. This marketing year palm oil imports will probably vault to a record 900 million pounds and account for close to eight per cent of all edible fats and oils used for food in the United States.

The surge in imports stems from a dramatic rise in world palm oil production since 1970. Calendar year 1976 will probably see world output reach 7 billion pounds — roughly twice the 1970 level.

In the United States this calendar year, production of soybean oil, which last year came to 8.6 billion pounds, is expected to top the 10 billion pound mark. Most will be used as a domestic food fat, but about 1.6 billion pounds will be sold in foreign markets.

Over the past five years, about 85 per cent of the advance in world palm oil output has been sold to foreign markets rather than used to upgrade diets in producing countries. Since 1970, Malaysia and Indonesia alone have exported more than 90 per cent of their expanded production.

Palm oil trees yield up to 4,000 pounds of oil per acre. An acre of U.S. soybeans yields only 300 to 310 pounds of oil, USDA said. These figures show that palm oil is cheaper to produce than U.S. soybeans, according to the report.

USDA officials estimate that Malaysian palm oil can be produced and delivered to U.S. ports at an average cost of about 10 cents a pound. As a rule, palm oil begins to sell in large quantities when it costs at least two cents a pound less than prices quoted for soybean oil in Decatur, Ill.

It follows, then, that soybean oil in Decatur would need to drop to 12 cents a pound before palm oil can no longer sell at a price that will cover production and shipping costs.

Soybean oil prices dropped drastically this marketing year, and by mid-March the Decatur price stood at 16 cents a pound. Meantime, palm oil at Gulf ports was quoted at just over 17 cents. The steeper price will help hold down palm oil use, but only temporarily, USDA experts think.

A major reason for the massive flow of palm oil into this country is that the United States is the only major import market for palm oil that imposes no quotas or custom duties on it, USDA added.

SIXTH IN MILK

Michigan is sixth among the states in milk production with 7,600 grade A dairy farms, 3,000 manufacturing milk farms, 85 dairy processing plants and 417,000 milk cows on farms. Manufactured dairy items increased during 1974. Butter production was up 25 per cent and American cheese production jumped 20 per cent.

People DO Read Small Ads. You Did!

ANOTHER PRODUCT FROM... E-Z-FLO AGRICULTURAL CHEMICALS
Get the right mite protection...
PLICTRAN 50W
This is the way to control destructive plant-feeding mites in apple and pear orchards without seriously harming beneficial insects. PLICTRAN* 50W miticide. It's highly effective against mites, both those susceptible and resistant to other miticides. Yet, it favors mite-feeding mites. And it's easy on fruit and tree foliage. PLICTRAN 50W, the mighty miticide from Dow. Two applications are usually adequate. Be sure to always read and follow all label directions and precautions.
*Trademark of The Dow Chemical Company

You'll grow bigger with a little help from Dow.

E-Z FLO CHEMICAL CO.
KIRSTO COMPANY
FOR YOUR LOCAL SOURCE OF SUPPLY . . .
JOE KLACKLE, Stevensville, Michigan, PH: 616/422-1472
LARRY SYMONS, Fennville, Michigan, PH: 616/543-4287
WILBUR DE WITT, WAREHOUSE MANAGER, 2248 Washington Ave., Coloma, Michigan 49038, PH: 616/468-6771
OR CALL YOUR NEAREST E-Z FLO DEALER

We have answers to questions on the Cook Nuclear Plant.

Cook Nuclear Center has a unique vantage point overlooking the Cook Plant. When you take the Center tour, helpful Cook Center guides will point out important features of the plant and answer any questions you may have.

Tours of the Cook Nuclear Center theatres and exhibits are free the year 'round for the whole family to enjoy. All at the energy answer center. Cook Nuclear Center.

INDIANA & MICHIGAN ELECTRIC COMPANY

Located off I-94 just south of Benton Harbor near Bridgman, Michigan.
Open Wednesday thru Saturday 10 a.m. to 5 p.m., Sunday 12 noon til 6 p.m.

Suit Would Free Thousand Inmates

LANSING, Mich. (AP) — The Human Rights Party sought a temporary court order Thursday to release some 1,000 prison inmates, halt further inmate admissions and brand prison overcrowding as cruel and unusual punishment.

HRP President Zolton Ferency filed suit in Ingham County Circuit Court asking a cap on further inmate admissions until prison population levels reach acceptable levels. The suit was filed against the Michigan Corrections Commission, the Michigan Department of Corrections, and corrections Director Perry Johnson.

Ferency said state prisons have more than 11,800 inmates even though they are designed to handle only 10,876.

He said it would be up to the court to decide how the 1,000 or so extra prisoners would be chosen for release and what would be done with them. Ferency suggested people convicted of non-violent crimes such as embezzling and shoplifting could be safely sent into the community.

"People who engage in non-violent crime are not the problem in the eyes of the public. People are worried about not being safe on the streets," he said.

Ferency asked Johnson earlier this year to declare overcrowding "cruel and unusual punishment" and end admissions on his own. However, the state attorney general said Johnson lacks the authority to do this.

Johnson has acknowledged that state prisons are "severly overcrowded" and termed the lawsuit "a spinoff from the population crisis."

A corrections department spokesman said the department is worried that prisoners may be released or convicts kept out of prison without regard to whether they are dangerous or not.

"We'd like to be able to apply low risk-high risk criteria, that would be a reasonable way to go," Gail Light said.

The suit alleges that overcrowding is demoralizing prisoners because of reduced visiting hours and inadequate shower and restroom facilities.

Air Pollution Meeting

LANSING, Mich. (AP) — The Michigan Air Pollution Control Commission will meet in Marquette next week to discuss the extent of air pollution near that Upper Peninsula city. The results of air monitoring will be presented by the Department of Natural Resources at the Monday evening meeting, along with an annual report appraising Michigan's air pollution situation. A public hearing will be held on a complaint against Custom Asphalt and Paving Co. of Negaunee. The DNR charges the firm has failed to properly operate its emission control equipment, and is recommending the company be shut down until it corrects the problem. Also up for discussion is a proposed emission control program for the Cleveland Cliffs Iron Co.'s Pioneer Pellet Plant at Negaunee; a report on an odor abatement program at the Mead Corp. paper manufacturing plant at Escanaba; a report on air data collected near the Chicago and Northwestern Railroad ore loading facility at Escanaba; and a proposed odor abatement program for the Abitibi Corp. hardboard manufacturing plant in Alpena.

Today In MICHIGAN

They Won't Buckle Up

DETROIT (AP) — Despite various government efforts to force motorists to buckle up, only one out of three drivers of recent-model cars uses seat belts and less than one in four uses both lap and shoulder belts, according to a study by an auto insurance research group. The results of the four-city study indicate safety-belt use has increased only slightly since 1970, not withstanding design improvements in the belt systems and numerous warning devices added onto cars since then. The study was conducted by the Insurance Institute for Highway Safety, a Washington-based nonprofit research and educational group supported by several insurance industry associations. Researchers observed 28,530 drivers at 110 sites in metropolitan Baltimore, Detroit, Houston and Los Angeles during February and March of this year.

Farmer Trampled To Death

SAGINAW, Mich. (AP) — Dairy farmer Robert J. Krause raised his only two bulls from calves. He was one his way to feed them early Thursday morning when they trampled him to death. Krause, 32, was found by his sister-in-law about 3 a.m. Thursday. His body was lying next to his tractor, which was still running. The dead man's brother, Dale Krause, who also worked the 300-acre dairy farm in Swan Creek Township, said the bulls had been turned loose with cows for breeding. He said his brother had driven into the field after supper Wednesday night to feed the animals. "When he got off the tractor they must have attacked him," Krause said. "They were mean."

Extradition Scheduled

SAGINAW, Mich. (AP) — A 21-year-old Knoxville, Tenn., man will be extradited on a warrant in a July slaying in Tennessee following his arrest Thursday in Saginaw, police said. The man, Tommy J. Walker, was arrested by FBI agents and Saginaw police along with a 23-year-old Mansfield, Ohio, man after a raid at a home on Saginaw's west side, officials said. A 14-year-old girl, who police said was a Knoxville runaway, also was taken into custody and was to be returned to Tennessee Thursday. Police said a sawed-off shotgun was found on the front seat of a car in which the three were riding. The Ohio man was to be arraigned Thursday on charges of violating the federal firearms act.

Walking 'In Air'

DETROIT (AP) — Steve Trevor took a walk across the Detroit River Thursday, on the wing of an airplane 1,000 feet up. It's nothing unusual for the 22-year-old gymnast. Trevor is a professional wing-walker, and he was polishing his act for this weekend's third annual air show at the Detroit City Airport. With the help of pilot Joe C. Hughes and his 1943-model, 650-horsepower Super Stearman aircraft, Trevor plans a 14-minute show that will climax with him standing on his head as Hughes puts the plane through loops, dives and rolls. "It's not a daredevil act," said Hughes, who's been flying in air shows for seven years giving up to 100 performances a season in the U.S. and Canada. "We have this rehearsed down to a science . . ."

The Whole Force Quit

CARSONVILLE, Mich. (AP) — The Thumb-area village of Carsonville is without regular police protection after the entire force resigned — both of them. Chief Bob Sage and patrolman Bill Doak, who were the village's only policemen, called it quits together. Wednesday night. Carsonville Village President Ron Colomb said the chief left to enter private business and patrolman Doak was joining the force in another town. Colomb said the resignations were not unexpected. He added he had received complaints that Sage and Doak had lacked tact and diplomacy in handing out traffic citations, but said those complaints had nothing to do with the resignations. Colomb said what people were really upset about was the fact that Sage and Doak did not give preferential treatment to village residents when ticketing.

Two Judges Under Fire

PONTIAC, Mich. (AP) — Two Pontiac district judges are under fire from the president of the Michigan Trial Lawyers association for setting high bonds for persons charged with trafficking in narcotics during Pontiac Stadium rock concerts. The actions of the two, Judge Robert Cunningham and Judge James Stelt, were the subject of a special meeting Thursday night of the 20-member executive board of MTLA. James T. Logan, the 1,400-member group's president, said he is concerned about statements Cunningham made to reporters explaining high bonds he set for 41 persons arrested during a June 26 concert at the stadium. Cunningham levied $25,000 bonds against those charged with selling illicit drugs to undercover police officers, and $10,000 bonds to persons charged with possession of drugs. Cunningham had said of those arrested, "these people know what they're doing. They're selling drugs to your kids and my kids. They're not going to get away with it in Pontiac."

Club Now Laughing At Its Own Joke

SOUTHFIELD, Mich. (AP) — Members of the GTW Funny Farm Ten lottery club, which was started as a joke, will be laughing all the way to the bank after winning $200,000 in Thursday night's Michigan lottery's weekly superplay drawing.

The Detroit-based club was formed by 10 Grand Trunk Western Railroad employes who will now split the top prize.

The $25,000 winner was Carl Siebert,74, a retired Defense Department employe from East Tawas. Edward Lis, 59, of Cedar Rapids, Iowa, won the $15,000 prize.

Calvin Linton of Indianapolis, Ind., last week's 52-year-old comeback winner, won $12,500. The $10,000 winner was 65-yearold Henryk Miazga, a self-employed Detroit barber. The $5,000 comeback prize, which carries the right to return for next week's drawing, went to Charles Videcoq, 52, of Allen Park.

MODEL CHANGEOVER

DETROIT (AP) — Nine domestic auto assembly plants were down for model changeover this week.

NEED SOMEONE TO TALK OVER A PROBLEM WITH?
Berrien County has a FREE Volunteer phone service with people trained to listen. Call....
HELP LINE 927-4447 or Toll Free 1-800-442-7245

BUY IN CRATES AND SAVE!
10 CU. FT. REFRIGERATORS $189
10 CU. FT. FREEZERS $199
E-Z TERMS!
RAILROAD SALVAGE
NEW CARLISLE, IND.
MON. THRU THURS. 11 a.m. to 9 p.m. • Fri. & Sat. 11 a.m. to 7 p.m. • Closed Sunday

Whirlpool Air Conditioners

Only 3 Left! Model AXJP 5,000 BTU $166.58
Only 1 Left! Model AXM 6,000 BTU $179.00
Only 1 Left! Model AMO 8,000 BTU $196.00
Model ADJ 10,000 BTU $304.78
Model ABAW 14,000 BTU $419.83
220 Volt Model ADJ 17,000 BTU $373.32

Whirlpool Dehumidifiers
20 Pint Capacity $141.98
27 Pint Capacity $156.67

PEOPLES COAL & OIL
155 Hinkley, BH.
Ph. 925-1149

SIDEWALK DAYS
With Bargains A-Plenty
Shop Tonight 'til 8 and All Day Saturday
STEVENSVILLE VILLAGE SQUARE SHOPPING CENTER
ALL THE THINGS YOU NEED FOR THE LIFE YOU LEAD
1 MILE EAST OF RED ARROW-I-94 EXIT 22

OUR Sidewalk Sale CONTINUES
Shirt Sale
Long sleeve-great fashion shirts
arnels-gauze-westerns
$3.50 Off Reg. Price
Short Sleeve Save $2.50
BUTTON FRONT
Jeans
SAVE $3.50
Boys Wear Sale
Short sleeve shirts
Save $2.50 off reg. price
AREA'S FINEST PANTS SHOP
Special Jacket Sale
$9.95 REGULARLY $20.00
Slacks
20% Off
OUR ENTIRE STOCK
The Other Place
Open Daily 'til 8 p.m. Sat. 'til 5:30
Bank Cards Welcome
PANTS SHIRTS BELTS
Village Square Shopping Center, Stevensville

OUR Sidewalk Sale CONTINUES
Suits and Sport Coats
20-30- & 50% Off
Leisure Suits
2 for 1
Buy One The Second Is Free
Shoes
20% Off
Sizes 8 ½ D to 12 D
Dress Shirts
Short Sleeve $2.00 Off
Long Sleeve $3.00 Off
One Group Reduced $4.00
Summer Slacks
reg. $20 Now $16.00
reg. $18 Now $14.40
reg. $16 Now $12.80
LITE WEIGHT
Overcoats & Jackets
25% Off
Golf Shirts
Short Sleeve Sport Shirts
$2.00 Off
Plus Much More at Super Savings
VILLAGE SQUARE SHOPPING CENTER STEVENSVILLE
Open Daily 9:30 to 6 p.m.
Saturdays 9:30 to 5:30
Thurs. & Fri. until 8 p.m.
THE GENTRY SHOP
BANKAMERICARD

State Democrats Hail Mondale Choice

By SUSAN AGER
Associated Press Writer

NEW YORK (AP) — Sen. Walter Mondale's vice presidential nomination will help repair wounds that have lingered in the Democratic party in Michigan and the nation since 1972, Michigan Democrats said Thursday.

"It was an act of reconciliation," Douglas Fraser, a United Auto Workers vice president, said of Jimmy Carter's choice of the Senator from Minnesota as his running mate. It was Carter's attempt "to show that he accepts completely the liberal wing of the party," Fraser said.

Fraser said he believes Mondale will help the former Georgia governor in traditionally liberal sections of Michigan that voted for Rep. Morris Udall of Arizona in the state's May 13 primary. Those areas are mainly in suburban Detroit, Oakland and Macomb counties, the state's population center.

Michigan party Chairman Morley Winograd said Mondale was the right choice for Carter as far as Michigan was concerned because "he's from a neighboring state and understands our kind of politics."

Mondale had the hearty support not only of the UAW and its president, Leonard Woodcock, but also of the state AFL-CIO and the Michigan Education Association, which had 20 representatives in the Michigan delegation.

Most of Michigan's 133 delegates to the Democratic National Convention were clearly on Mondale's side as early as a month ago, though many of the delegates said they were uncommitted or would go happily along with whomever Carter selected.

By Thursday morning, however, most of the self-styled undecided were talking about Mondale as if he had always been their choice.

Meanwhile, a convention vote that didn't get much attention could tie the Democratic party and its primary system in knots in the future, Winograd says.

He was perturbed a voice vote Thursday at the Convention required a commission he is heading to declare so-called "loophole" primaries are taboo.

The primaries, held in 12 states, are those where delegates to the conventions are elected separately from a presidential preference vote. They also include primaries which elect only delegates, based on their candidate preference.

Loophole primaries used in large states like Pennsylvania and New York, are criticized by many as inequitable, by failing to reflect voter preferences for presidential candidates.

The vote Thursday defeated a proposal that would have let the Winograd Commission make its own decision on whether and how to reform the "loophole" primary system.

"We don't even know yet if it's an inequitable system. Only some people think it is," said Winograd.

TWO VOTES FOR HART: Sen. Philip Hart, D-Mich., left, sits beside Detroit Mayor Coleman Young Thursday at Democratic National convention in New York. Hart received two delegate votes for vice president as Minnesota Sen. Walter Mondale swept the Michigan delegation's endorsement for vice president. (AP Wirephoto)

Hearts, Funny Bone Dictate Four Votes

By SUSAN AGER
Associated Press Writer

NEW YORK (AP) — Though Walter Mondale swept the Michigan delegation's endorsement for the vice presidency, three delegates voted their hearts and one her funny-bone.

The Minnesota senator got 129 votes at Thursday night's closing session of the Democratic National Convention. But they did not get nearly as much attention as the lone vote cast for Rolling Stone correspondent Hunter S. Thompson.

Claudia Elliott of Detroit, 21, said she voted for Thompson because he is "a very progressive person in politics" and had backed presidential nominee Jimmy Carter since 1974.

Besides, she winked, she had promised a friend who liked Thompson too.

Carter's staff took the humor in stride, calling Ms. Elliott immediately after the roll call to thank her for her vote for the youth folk hero.

U.S. Sen. Philip Hart of Michigan got two delegates' votes, and Minnesota Gov. Wendell Anderson got one.

Hart said the two votes cast for him were the closest he's ever come to the vice presidency.

A veteran of nine national conventions and 18 years in the Senate, Hart is ailing from cancer and will retire in January.

His two votes were cast by Warren teacher Richard Deneweth, 29, and Terry Lynn Redford, a 21-year-old Michigan State University student.

"He tells you where he's at and he talks to me," said Deneweth.

Hart sat quietly through much of the convention, as people around him regularly shouted, cheered and jumped to their feet. He shook hundreds of well-wishers' hands, but the cameras and attention clearly tired him.

Will GOP Have To Run Brooke?

NEW YORK (AP) — Michigan Congressman John Conyers says there is a "great movement" to make Massachusetts Sen. Edward Brooke the vice presidential running mate if President Ford gets the Republican nomination.

Conyers, a black Democrat, said "Ford has been pushed so far to the right" by opponent Ronald Reagan that he may choose Brooke, also black, to help his image with more liberal Republicans and independents.

Conyers said he nominated U.S. Rep. Ronald Dellums of California for the second spot in Jimmy Carter's ticket in Thursday's session of the Democratic national Convention to "get people used to seeing" black candidates for the presidential ticket. Dellums later withdrew.

BEGINS EXILE

AMSTERDAM, The Netherlands (AP) — Soviet historian Andrei Amalrik began his exile in the West with a challenge to his homeland and a desire to return.

SUN COOKER: Kristeen Trimmer of Lansing, Mich., waits for the sun and this solar reflectors to roast a hot dog in Augusta, Maine. It takes 4 to 5 seconds to roast if the sun is out. Reflector is in Augusta on exhibit by the U.S. Energy Research and Development Administration's solar laboratory. (AP Wirephoto)

HAGAR BASEBALL ASSOCIATION SUMMER DANCE
JULY 17, 1976
HAGAR YOUTH BUILDING
THAR ROAD
TICKETS $7.00 PER COUPLE
BAND - "CROSSBOWS"
SNACKS & MIXES AVAILABLE
BUFFET
B.Y.O.B.

LAKELAND WHOLESALE
CASH & CARRY GROCERY COMPANY
1292 S. Crystal - Benton Harbor -
Phone 926-6644
- ONE STOP SUPPLIER -
for Grocers - Resorts - Organizations
Camps - Concessions - Restaurants
STRICTLY WHOLESALE
(We do not sell to the Public)

Bring along the MOHAWK VODKA
Nothing else mixes so well at summer parties.

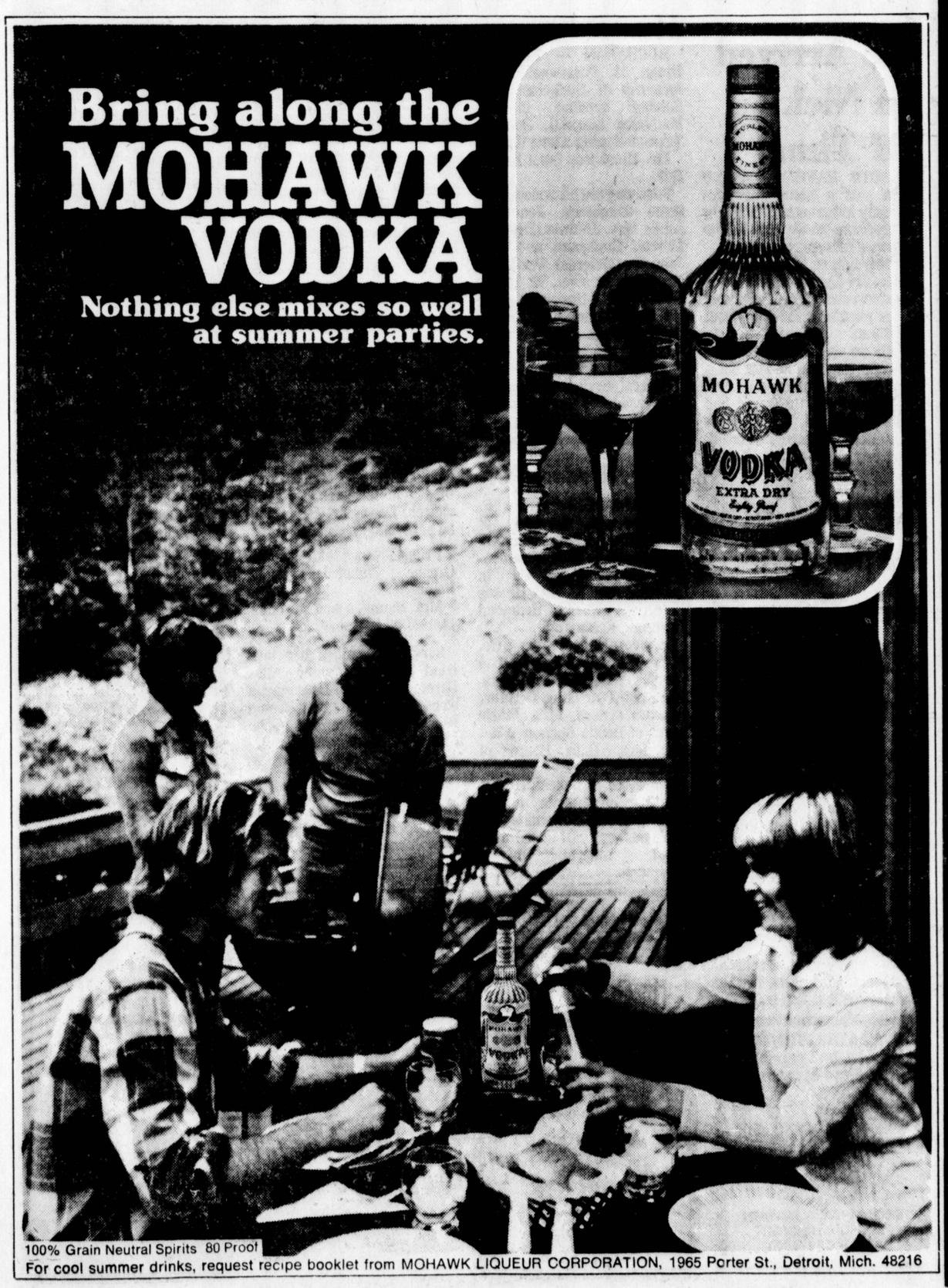

100% Grain Neutral Spirits 80 Proof
For cool summer drinks, request recipe booklet from MOHAWK LIQUEUR CORPORATION, 1965 Porter St., Detroit, Mich. 48216

TURNER FURNITURE
Plaza Drive Benton Harbor
OPEN
Weekdays till 8:30
Saturdays till 5
Sunday 1-5

JULY CLEARANCE —SALE—
SAVE up to 60%

Living Room
Starting at $299.00
For sofa and chair
Reg. $500.00 Value

Bedroom
Bassett Pecan Finish 4 pc. set includes Dresser, Mirror, Headboard & Chest.
Reg. $550.00 $388.00

Weekend SUPER SPECIAL
King Size Wooden Rocker
Reg. $112.95
NOW $78.00

Mattresses & Box Springs Starting at
$44.95 each

Dining Room
Table, 4 chairs and china.
Starting at $399.00
Reg. $650.00

Dinettes
Start at $69.95

Sofa Beds
Start at $159.95

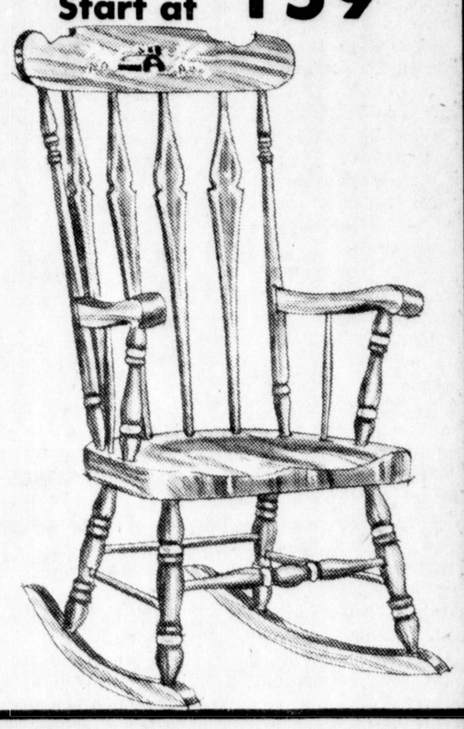

TURNER FURNITURE
PLAZA DRIVE
Benton Harbor
Phone
925-2151
90 Days
Same as Cash
Long Term
Financing
FREE
DELIVERY

NEWS OF FARM, ORCHARD AND DAIRY

Clarksville Grower: Research Site Is Good

New Hort. Farm Won't Affect Sodus Farm

By NICK SMITH
Staff Writer

Research at the Sodus Experiment Farm will be unaffected by Michigan State university's new horticultural research farm in Clarksville, according to Dr. Hugh Price.

Price, superintendent of the Sodus farm, explained that the Sodus farm is an ideal site for vegetable research because it is located "in the center of a major production area. There is a need to evaluate varieties under commercial conditions," he said.

Peas and string beans are about the only commercially grown vegetables in Ionia county, the location of the new farm, according to Ionia Extension Agent Duane Patrick. Ionia is a "dairy county," Patrick explained, and the main crops are corn, alfalfa, oats and wheat.

Although the county is "in the outer fringe of the fruit area," the site for the new farm is particularly good for fruit, Patrick said.

The 140-acre farm that will eventually become the university's main horticultural research site is located north of Clarksville. Part of the new farm borders on I-96.

The owner of a fruit farm near the land said this week that the Clarksville research farm is on a site "as good as we have."

Saying that his orchard is on a "pretty good site," Paul Hessler stated that this season is the first time in the past eight years that his peaches have been hard hit by spring freezes. Besides peaches, Hessler successfully grows tart cherries, plums and pears. He said that Hessler's Orchards is just across the Interstate from the university's land. This season, Hessler added, he lost his entire peach crop to freezes.

This newspaper has reported that some of the peach research now being done at the South Haven station, along with all of the apple experimentation taking place at the Grand Rapids Graham station, would eventually be moved to Clarksville.

But for reasons already mentioned, and because overhead is low, research at the Sodus station will not be transferred, Price said.

Tart Picking Encouraged By High Price Offer

The tart cherry harvest in this corner of the state has been, naturally, very light. Yet it appears that without the record-breaking processing price, deliveries would have been much lighter.

Jim Wilson, agricultural products manager for Michigan Fruit Canners, said Wednesday that the price of 25 cents a pound encouraged growers to go ahead and pick their short, frost-damaged cherries.

Still, Wilson said, "This harvest is not expected to exceed 10 per cent of the potential for Southwestern Michigan." He said that in an average year a 70 million pound crop is harvested here.

Deliveries of tart cherries to local processors are "very, very light," Wilson added.

Mike Thomas, Southwestern Michigan horticultural agent, estimated that growers have harvested between one-third and one-half of the cherry trees in the district. And Thomas pointed out that at this year's price, a grower can earn about as much on one ton of tarts as he earned on three tons in 1975.

Due to the economics of this short-crop year, Thomas said more growers than he had anticipated went ahead and shook cherries. Wilson pointed out that final figures on this season's harvest won't be available for some time.

Thomas added that some tart orchards and grape vineyards that have been neglected are beginning to loose leaves from the disease leaf spot. He reminded growers that vines and trees need leaves until at least September so that the tree can form and mature buds for next year's crops.

MSU Farm Tour Will Look At New Practices

Michigan State university's state farm management tour in Shiawassee county, Aug. 3, will feature three cash crops and three dairy operations.

The tour is the second largest annual farm event of its type sponsored by the university. "It's intent is to provide farm business managers the opportunity to see innovative ideas and practices used at each of these operations," said Dr. Al Shapley, MSU agricultural economist and tour co-chairman.

Farms to be visited include: Frank Vyskocil, 6237 E. Henderson Road, New Lothrop; Bruce and David Conklin, Rt. 1, Corunna; Richard Gilna, Rt. 2, Corunna; Braid Farms, 3107 Newburg road, Durand; Ward Perry, 6980 Newberry road, Durand; and Robert DeClerg and Sons, 10315 E. Prior Road, Durand. Interviews will be at 10 and 11 a.m. and at 2 and 3 p.m.

MONTANA FIRST

STEVENSVILLE, Mont. (AP) — The first crops in Montana were wheat and potatoes grown by Father Pierre Jean De Smet, a Jesuit missionary of St. Mary's Mission near here.

European Drought To Cut Into Fruit, Vegetable Crops

Western Europe's worst drought on record this year will mean fruit and vegetable production could drop slightly in Europe, while demand has been and will continue to be much stronger, according to Peter J. Lardinois, European Community commissioner for agriculture.

During a news conference last week in Brussels, Belgium, Lardinois said if the drought continues, shortages in grain, sugar, potatoes and beef production could occur.

Specifically, Lardinois said the 1976 grain harvest could fall 5 percent short of 1975's "mediocre harvest" of 97 million tons.

Instead of the 11-million-ton sugar harvest predicted a few months ago, production will reach 9.5 million at the most.

Unless rain comes soon, Lardinois said, shortages in the potato crop are expected to be like last winter's.

The beef market has had the most problems because more animals than usual were slaughtered because of fodder shortages, and at the same time, people are eating less beef, he said.

Lardinois added, however, that the drought should not seriously affect consumer prices for basic foods, such as bread, milk, sugar and meat. On the other hand, he said, there could be "some surprises in store" for the prices of potatoes, fruit and vegetables and a few minor products.

Sodus Farm Tour Will Show Cukes

Growers can see direct seeding of tomatoes and cucumbers at two Berrien farms and, later in the day, slicing cucumber varieties being grown at the Sodus Horticultural farm, next Thursday.

Hugh Price, Sodus farm director, and Jim Neibauer, Berrien extension agent, will begin the tour at 3 p.m. at the Roy Prillwitz farm on Smith road, west of M-140. Tomatoes seeded in clumps and others planted with a squeeze pump planter will be seen.

Slicing cucumber plug mix planted through black plastic will be viewed at the Stanley Piggott farm, next stop on the tour. The farm is on Meadowbrook road, west of M-140.

At 7:30 p.m. Entomologist Art Wells will be at the Sodus farm to show growers new varieties of slicing cucumbers.

GOOD WHEAT CROP, AND A KICKER: John Nye, Royalton township, examines young soybeans growing between rows in a wheat field that was harvested this week. Soybeans, seeded at rate of three bushels an acre by airplane this spring, were untouched by combine in most cases, Nye said. Generally, Berrien's 10,000 acre winter wheat crop is yielding "very low," Berrien Extension Director Clare Musgrove said. He guessed that yields will fall 10 bushels an acre to about 25 bushels an acre. Nye, whose wheat was free from the diseases that plagued other farmers this year — aphids, army worms, take-all — hopes to get 50 bushels an acre from his wheat. And, in the fall, he hopes to harvest 30 bushels of soybeans to the acre from the same field. The experiment in double cropping allows Nye to grow soybeans every year and wheat every other year, instead of alternating the crops every year. (Staff photo)

500 Berrien Acres Set For Release By ASC

Thirty Berrien farms will go back into production next year, marking the end of 22 years of federally funded land retirement programs, Milton Francis, director of the Berrien Agricultural Stabilization and Conservation office, said.

Set to expire in 1977 is the Cropland Adjustment Agreement program. Francis explained that under the program, a farmer promised to take his ASC corn or wheat allotment out of production for 10 years. In return, the farmer was paid about $50 per year per acre for holding the land out of production.

"Berrien county didn't take to it too strongly," in part because land is so expensive, Francis explained. In all, about 500 acres in Berrien were set-aside under the program.

The program was allowed to expire because of the government's current drive toward full production, said Francis.

Farmers under the program may break ground this fall to plant crops that won't be harvested until after the program has expired next year.

IMPORTANT COUNTY

KERN COUNTY, Calif. (AP) — This county ranks as third largest agricultural producing area in the United States.

Better Buildings are built by... Berkheiser Bldgs. The Post Bldg. & Supply Co.

People That Need A New Building Call — THOMSEN CONSTRUCTION AND SUPPLY Agricultural & Commercial Buildings "Where Service & Quality Come First" Phone (616) 674-8528 or 674-8430 LAWRENCE, MICHIGAN

U.S. Farmers Need Remedy For Palm Oil

An increase in palm oil production of nearly 100 per cent since 1970 has been giving the U.S. soybean industry a giant-sized headache, according to the United States Department of Agriculture's statistical reporting service.

Palm oil is imported from Malaysia and Indonesia. In the United States it generally sells for less than domestic soybean oil, which induces U.S. manufacturers to substitute it in products like shortening, and more recently in margarine, as well as salad and cooking oils.

During the 1960's palm oil imports averaged only a little over 60 million pounds a year. By the 1974-75 marketing year, U.S. imports climbed to 757 million pounds. This marketing year palm oil imports will probably vault to a record 900 million pounds and account for close to eight per cent of all edible fats and oils used for food in the United States.

The surge in imports stems from a dramatic rise in world palm oil production since 1970. Calendar year 1976 will probably see world output reach 7 billion pounds — roughly twice the 1970 level.

In the United States this calendar year, production of soybean oil, which last year came to 8.6 billion pounds, is expected to top the 10 billion pound mark. Most will be used as a domestic food fat, but about 1.6 billion pounds will be sold in foreign markets.

Over the past five years, about 85 per cent of the advance in world palm oil output has been sold to foreign markets rather than used to upgrade diets in producing countries. Since 1970, Malaysia and Indonesia alone have exported more than 90 per cent of their expanded production.

Palm oil trees yield up to 4,000 pounds of oil per acre. An acre of U.S. soybeans yields only 300 to 310 pounds of oil, USDA said. These figures show that palm oil is cheaper to produce than U.S. soybeans, according to the report.

USDA officials estimate that Malaysian palm oil can be produced and delivered to U.S. ports at an average cost of about 10 cents a pound. As a rule, palm oil begins to sell in large quantities when it costs at least two cents a pound less than prices quoted for soybean oil in Decatur, Ill.

It follows, then, that soybean oil in Decatur would need to drop to 12 cents a pound before palm oil can no longer sell at a price that will cover production and shipping costs.

Soybean oil prices dropped drastically this marketing year, and by mid-March the Decatur price stood at 16 cents a pound. Meantime, palm oil at Gulf ports was quoted at just over 17 cents. The steeper price will help hold down palm oil use, but only temporarily, USDA experts think.

A major reason for the massive flow of palm oil into this country is that the United States is the only major import market for palm oil that imposes no quotas or custom duties on it, USDA added.

SIXTH IN MILK

Michigan is sixth among the states in milk production with 7,600 grade A dairy farms, 3,000 manufacturing milk farms, 85 dairy processing plants and 417,000 milk cows on farms. Manufactured dairy items increased during 1974. Butter production was up 25 per cent and American cheese production jumped 20 per cent.

People DO Read Small Ads. You Did!

ANOTHER PRODUCT FROM... E-Z-FLO CHEMICALS

Get the right mite protection...

PLICTRAN 50W

This is the way to control destructive plant-feeding mites in apple and pear orchards without seriously harming beneficial insects. PLICTRAN* 50W miticide. It's highly effective against mites, both those susceptible and resistant to other miticides. Yet, it favors mite-feeding mites. And it's easy on fruit and tree foliage. PLICTRAN 50W, the mighty miticide from Dow. Two applications are usually adequate. Be sure to always read and follow all label directions and precautions.

*Trademark of The Dow Chemical Company

You'll grow bigger with a little help from Dow.

E-Z FLO CHEMICAL CO.

We have answers to questions on the Cook Nuclear Plant.

Cook Nuclear Center has a unique vantage point overlooking the Cook Plant. When you take the Center tour, helpful Cook Center guides will point out important features of the plant and answer any questions you may have.

Tours of the Cook Nuclear Center theatres and exhibits are free the year 'round for the whole family to enjoy. All at the energy answer center. Cook Nuclear Center.

INDIANA & MICHIGAN ELECTRIC COMPANY

Located off I-94 just south of Benton Harbor near Bridgman, Michigan.
Open Wednesday thru Saturday 10 a.m. to 5 p.m., Sunday 12 noon till 6 p.m.

BALI QUAKE DAMAGE: Police examine ruins in the town of Denpasar in southern Bali, an island between the Indian ocean and the Java sea, Thursday, after an earthquake struck. Quake reportedly caused 223 deaths and 2,300 injuries. (AP Wirephoto)

Convicted South Haven Slayer Gets Life Term

ALLEGAN — Roger Dale Sparks, 19, convicted of murder in the brutal slaying of a South Haven co-ed on Dec. 23, was sentenced to life imprisonment here this morning.

The sentence was handed down in Allegan circuit court at 9:40 a.m. by Judge George Corsiglia.

Sparks was found guilty of two murder charges stemming from the slaying by a jury June 15 following a six-day trial. Conviction on the charges carried the mandatory life imprisonment sentence on each.

The charges were first degree murder and murder while committing a felony. The felony alleged in the complaint was first degree criminal sexual conduct (formerly rape).

Sparks, of 717 Lee street, South Haven, was sentenced to solitary confinement at hard labor for lite on each charge.

Sparks, married and the father of an 11-month-old baby, testified during the trial that he had been with the slain girl, Deborah Knapp, 19, 98 Monroe street, the night she was killed and had left her bleeding along 130th avenue near Saugatuck.

Miss Knapp had disappeared the night of Dec. 22 after driving from her home to a nearby grocery store to buy some potato chips and candy.

Her nude, knife-slashed body was found the next morning. Her car was found submerged in the Black river at South Haven.

Miss Knapp was home for Christmas vacation from Michigan State university when she was killed.

Sparks, a high school dropout, was arrested the afternoon of Dec. 23, after his mother-in-law notified police he had come home the night before with blood on his clothes.

New Union Cry; Work 30, Pay 40

DETROIT (AP) — United Auto Workers officials are confident they will win some kind of reduction in the number of hours auto workers spend on the job as contract talks edge ever closer.

"I don't know in what form it will come but by the time we finish (bargaining), work time will be shorter," said UAW Vice President Doug Fraser.

Shorter work hours are linked with the union's chief demand for job security. The union sees a reduction in work-time as the key to guaranteed jobs for more UAW members, and has a bargaining program that includes 10 suggestions for reducting work time.

"We have to set out to move this union and this country off the 40-hour sytem," said Frank Runnels, president of cadillac Local 2 in Detroit.

"Thirty for 40 should be our battle cry," said Charles Brooks, president of Chrysler Local 44 in Windsor, Ont. Brooks statement means 40 hours pay for 30 hours work.

He said three six-hour shifts would improve employe relations and reduce absenteeism.

Among the hour-reduction plans are suggestions to:

—Increase lunch and coffee breaks;

—Boost the number of holidays;

—Initiate periods to allowing workers to test retirment before actually taking a pension;

—Allow workers with high seniority to opt for layoffs rather than automatically making low-seniority workers lose their jobs.

Grass Clipping Blaze Snuffed By SJ Firemen

St. Joseph firefighters extinquished a small grass fire in an unoccupied field in the 3400 block of Lake Shore drive at 8:30 last night. Cause of the blaze, started in grass clippings which had been thrown in the field, is unknown, firemen reported.

Name's Different

The reported theft of a radio, watch and three rings was at the home of Veiga Brown, 1640 Ogden avenue, Fairplain — not the home of Charles Brown as reported in The Herald-Palladium Wednesday. Veiga Brown said Charles Brown has not lived there since January, 1974.

Democrats Map Strategy

(Continued From Page One)

Mondale, 48.

The 1976 Democratic National Convention ended with the Rev. Martin Luther King, father of the slain civil rights leader, declaring, "Surely the Lord sent Jimmy Carter to come on out and bring America back where she belongs."

After today's meetings here, the Carter caravan was to head for the family home at Plains, Ga.

As he introduced Mondale as his choice for running mate, Carter said, "The first duty that Sen. Mondale will have will be to help win the election in the fall."

Carter said Mondale and his staff would be asked "to put forward their own proposal about what areas of the nation he should visit most, what particular states he would find most compatible with his own campaigning, and to share responsibilities for major events."

Carter said there would be staff meetings following up today's meeting between the two candidates. Presumably, the bulk of the planning will be done in Plains, where Carter is expected to spend most of his time until the campaign against the Republican nominee begins in early September.

The Carter campaign headquarters will remain in Atlanta in keeping with his non-Washington approach to the election. Washington operations will center on the Democratic National Committee headquarters.

Aides said party chairman Robert Strauss, the man generally credited with patching up the party after divisive conventions and campaigns torn by the Vietnam war in 1968 and internal party changes in 1972, would coordinate national connections.

Mondale also cited "a new mood in America" in his acceptance speech, and he said the mood was what led Carter to think "that a farmer from Georgia might have a chance of becoming president if he took his case directly to the people."

And Carter said his rise from underdog to nominee proves "that ultimate political influence rests not with powerbrokers but with the people."

"We have been shaken by a tragic war abroad and by scandals and broken promises at home," Carter said. "Our people are seeking new voices, new ideas and new leaders.

"Although government has its limits and cannot solve all our problems, we Americans reject the view that we must be reconciled to failures and mediocrity, or to an inferior quality of life."

Carter said he wanted jobs for all who were able to work, comprehensive tax reform, universal voter registration, a national health program, an end to racial and sex discrimination, firm law enforcement and an end to "the double standard of justice in America.

"I see no reason why big shot crooks should go free while the poor ones go to jail," Carter said.

Carter told reporters later he could accomplish his goals within four years of moving into the White House.

While Carter denounced "the disgrace of Watergate," he did not mention personalities. But Mondale went further by bringing up President Ford's pardon of Richard Nixon for Watergate offenses.

"We have just lived through the worst political scandal in American history and are now led by a President who pardoned the person who did it," Mondale said.

On foreign policy, Carter's speech was reminiscent of John F. Kennedy's inaugural address 15 years ago. He called for "a sustained architectural effort to shape an international framework of peace within which our own ideals gradually can become a global reality.

"Our country has lived through a time of torment. It is now a time for healing."

Mondale said the secret of the Carter campaign has been that it addressed "the underlying, intangible issue that is central to this year's campaign — the demand of the people of this nation to once more restore honesty and decency and openness to our government, the demand of our people to once more have a government they can take pride in."

In the only other major piece of business before the convention on its closing day, party liberals succeeded in eliminating the so-called loophole primaries which have allowed exception to the party rule against winner-take-all presidential primaries.

The change eliminates the loophole feature in 12 states and extends the ban on winner-take-all down to the level of congressional districts, where each presidential candidate now must be awarded a share of the district's convention delegates in proportion to his strength at the polls.

It was the only significant loss for the Carter forces during the entire convention. Carter and Strauss had urged more study of the problem instead of an immediate ban.

Mondale was nominated by acclamation after a roll call that gave him 2,871 votes to 191 for an assortment of other names.

Nurses Linked To VA Hospital Labor Dispute

MANILA, The Philippines (AP) — Two Filipino nurses charged with killing five patients at an Ann Arbor, Mich., veterans hospital were reportedly involved in a labor dispute with the hospital, a Philippine lawyer said today. U.S. prosecutors are trying to link the dispute to a motive for the killing, according to Estanislao Fernandez, a former Philippine Supreme Court Justice who is heading a four-man legal panel offering to help American lawyers defend the nurses.

Fernandez, 71, made the statement just before leaving for the United States to join the other three Philippine lawyers.

Filipina Narciso, 30, and Leonora Perez, 31, are awaiting trial in Detroit. They were arrested last month after a 10month investigation into a series of mysterious deaths at the Ann Arbor hospital and accused of poisoning the patients.

Calhoun, assistant to the hospital's chief of staff, denied the two nurses had been involved in a labor dispute.

"It's not true," he said. "I'm not aware of any labor dispute at this hospital. We received a petition from some nurses several months before the incidents but the two (Filipina) nurses' names were not on the petition. The petitioners were simply asking that more nurses be hired; it was not a dispute," Calhoun said.

Fernandez said pretrial proceedings against the nurses will begin next week and "we are going to force the prosecution to divulge all their evidence, particularly on the alleged motive of the nurses."

He said the prosecution reportedly was trying to connect the nurses with a petition for an increase of nursing staff at the hospital. Fernandez said "they were in sympathy with the petitioners although they did not sign the petition."

"Right now we have a very hazy idea about the alleged motive of the accused," said Arsenio Acuna, another member of the panel. "From what we have gathered so far, the nurses allegedly had an ax to grind against the hospital and the crime was committed to embarrass and discredit the hospital authorities."

DEAFENING: Amy Carter, eight-year-old daughter of the Democratic presidential nominee, tries to shut out the noise at press conference in the Americana hotel in New York Thursday. (AP Wirephoto)

Brother, Sister Arrested

Benton Harbor police arrested a brother and sister yesterday on seperate charges of receiving and stealing stolen property.

Police said they arrested Wayne Everett Williams, 19, of 166 Apple street, and Yvonne Annette Williams, 18, of 940 Broadway, after seizing what police described as stolen property from two seperate incidents. The two are brother and sister, police said.

Wayne Williams was arrested at 606 Colfax avenue after a television set was seized at the home, according to police. Another televison set and radio, valued over $100, were seized at the home of Yvonne Williams. Police said the television and radio were stolen from the home of Willie Deloney, 124 Catalpa street.

NEW SON

UNION PIER — Mr. and Mrs. William Kulpers, 9637 Union Pier road, Union Pier, are the parents of a boy born July 11 at St. Anthony hospital, Michigan City, Ind.

Hoosier Gets Jail, $100 Fine

A 19-year-old Gary, Ind. man was sentenced to fine and costs of $100 or 30 days in jail in Berrien Fifth District court Thursday for attempting to elude a police officer in New Buffalo.

Douglas M. Cochran was also sentenced to $90 or 30 days in jail on an additional charge of reckless driving, Both offenses occurred early yesterday,

Also sentenced were:

Arnell C, Carridine, 53, of Chicago, $102 or 14 days in jail for impaired driving Wednesday in Benton township.

Christine Washington, 18, of 328 Brunson avenue, Benton Harbor, $31 for disorderly person, creating a disturbance at her home.

FRONTIER DAY WINNERS: Winners of Fairplain Plaza's Frontier Days dress-up contest are (left to right) Mark Frazee of Fox's Jewelers, first prize; Renee Reimer of Hall of Cards, second prize; and Bob Schmidt of The Gift Place, third prize. Frazee won $25 in cash and Miss Reimer won $15 merchandise certificate. Winners were chosen from representatives of each store at plaza. Judges were Stan Love of JoAnn Fabrics, Plaza Manager Joe Giannola and Promotions Director Julie Fine. Frontier Days continue through Sunday at Fairplain Plaza, located at M-139 and Napier avenue in Benton township.

DEATHS AND FUNERALS

Frank Kasischke

Frank Kasischke, 66, 1516 Forres Ave., St. Joseph, died at 8:10 a.m. Thursday in Berrien General hospital, Berrien Center.

Mr. Kasischke was born Oct. 5, 1909, in St. Joseph township and retired in 1962 from Ball Rubber Company. He was a member of St. Joseph Elks lodge No. 541.

Surviving are two sisters, Mrs. Paul (Marie) Kerlikowske, Coloma and Mrs. Rose Walters, St. Joseph.

Funeral services will be held at 10 a.m. Saturday in Kerley and Starks funeral home, St. Joseph, where friends may call after 2 p.m today. Cremation will be held.

He Arrived In Nick Of Time

SOUTH HAVEN — Police here said a homeowner apparently interrupted a burglary of his home yesterday when he returned from work.

According to police, Vincent Cobb, 514 Lyons street, found his television, stereo and other items piled near the door about 11:40 a.m.

Officers said Cobb told them he believed someone fled out a rear door as he entered.

Officers said the house had been ransacked, but that the only items reported missing were two rings valued at $450.

Three Cars Reported Burglarized

BUCHANAN — Items valued at an estimated $505 were reported stolen from three cars parked in two locations here since Wednesday night.

Buchanan police said Rex Harwood, of 120 Fulton street, told them a citizens band radio and an FM radio, both valued at $165, were stolen from his car while it was parked in the parking lot of the Red Bud Arms apartments. A vent window was forced to gain entry to the locked car, officers said.

A 12-volt car battery, valued at $40, and a black canvas jeep top, valued at $300, were reported stolen from vehicles in the parking lot at Gene Wesner Chevrolet on Red Bud trail.

SYMPATHY FLOWERS console and comfort simply and beautifully
Colonial FLOWERS
CORNER OF BROADWAY & BRITAIN
BENTON HARBOR
Phone 925-8831

Marvin Ward

Word has been received by Rudy Roberts, St. Joseph, of the recent death of his cousin, Marvin E. Ward, Fresno, Calif., formerly of the twin cities. Mr Ward died July 8 in Fresno.

He was born March 31, 1922, in Benton Harbor and while residing in the twin cities was employed at Whirlpool Corporation.

Surviving are his widow Virginia; two sons, Marvin Jr., Tampa, Fla., and Michael, with the Air Force in California; a daughter, Mrs. Cheryl Rupp, Tampa, and a brother Frank of Kalamazoo.

Funeral services were held in Fresno.

Floyd E. Hines

BUCHANAN — Floyd E. Hines, 59, Pasadena, Texas, formerly of Buchanan, died Sunday evening in the Methodist hospital, Houston, Texas, following a long illness.

Mr. Hines was born Feb. 6, 1917.

Surviving are his widow Ruth; three daughters, Janet, at home, Mrs. Jimmie (Dorothy) Morris, Buchanan and Mrs. John W. (Delores) Trail, Watervliet; four sons, W. Ernest Hines, Korea, Howard, California and John of Madison Heights, Mich., and Brian, at home and a brother, Don Ross, Francis Creek, Wis.

Funeral services were held in the Pasadena funeral home, Pasadena, Texas. Burial was in Grandview Memorial Park.

Henry Redmond

LAWRENCE — Henry F. Redmond, 72, formerly of Lawrence, died Thursday evening at his home in Kalamazoo.

Mr. Redmond was born in Lawrence Aug. 30, 1903. He was the retired owner of Redmond Furniture, Kalamazoo.

Survivors include his wife, Esther H., of Kalamazoo; two brothers, Raymond of Phoenix, Ariz., and Patrick of Decatur; and two sisters, Mrs. Marie Benke of Bonita Springs, Fla., and Mrs. Halo Beard of Bloomington, Calif.

Graveside services will be held at noon Saturday at Mt. Olivet cemetery, Kalamazoo.

Friends may call at the Redmond funeral home, Kalamazoo.

FLORIN FUNERAL SERVICE
Mrs. Jesse (Sharon Lynn) McCrary
11 a.m. Monday
Davison chapel, Coloma

FAIRPLAIN CHAPEL
1053 E. NAPIER
BENTON HARBOR 926-7222
DEY-FLORIN CHAPEL
2506 NILES AVE.
ST. JOSEPH 983-1514
DAVIDSON CHAPEL
249 E. CENTER
COLOMA 468-3181
LAKESHORE CHAPEL
5767 RED ARROW
STEVENSVILLE 429-6161

Norman Hart

COVERT — Norman L. Hart, 52, Route 2, Covert, died Thursday morning in Watervliet Community hospital.

Funeral arrangements were incomplete this forenoon at Calvin funeral home, Covert.

Mrs. Jesse McCrary

COLOMA — Mrs. Jesse (Sharon Lynn) McCrary, 29, 3543 Boyer road, Coloma, died shortly after being admitted to St. Joseph Memorial hospital, at 9:08 a.m. Thursday, after suffering an apparent asthmatic attack at her home.

She was born May 8, 1947, in Benton Harbor and was a member of the Country Bible church, Benton Harbor.

Surviving besides her husband are two sons, Thomas and William and three daughters, Shirley, Cynthia and Edith, all at home; her parents, Mr. and Mrs. Paul Timm, Benton Harbor; a brother Richard, Riverside and a sister, Mrs. Hugh (Betty) Archie, Coloma.

Funeral services will be held at 11 a.m. Monday in Davidson funeral hme, Coloma, where friends may call after 7 p.m. Sunday. Burial will be in Coloma cemetery.

Hampton Rites Set

DOWAGIAC — Funeral services for Mrs. Mills (Gerothy) Hampton, 48, 221 Paul street, Dowagiac, who died Wednesday, will be held at 1 p.m. Saturday in the Second Baptist church, Dowagiac. Burial will be in Riverside cemetery.

Friends may call at the Groner funeral home, Dowagiac.

Mrs. Hampton was born Jan. 12, 1928, in Helena, Ark.

Surviving besides her husband are a daughter, Miss Gerothy Hampton, Dowagiac; a stepson, Dean Hampton, Benton Harbor; three brothers, Gabe Crump Jr., Buchanan, George and Jonah Crump, both of Dowagiac; four sisters, Mrs. Mary Lewis, Covert, Mrs. Geola Lewis, Buchanan, Miss Maggie Crump, Benton Harbor and Miss Mamie Crump, Clarksdale, Minn.

Flowers
Of Quality, Distinction and Good Value for All Occasions
Stop or Call
CRYSTAL SPRINGS FLORIST
Flower Shop & Greenhouses
1475 Pipestone Ph. 925-1167
Save 10%
On All Blooming Plants
Cash n Carry

Winnie Fleming

DECATUR — Mrs. Winnie B. Fleming, 78, 312 Rogers street, Decatur, died Thursday morning at her home.

She was born Jan. 8, 1898, in Sardis, Miss., and had resided in the area 20 years.

Surviving are several nieces and nephews.

Funeral services will be held at 2 p.m. Saturday in the Newell funeral home, Decatur, where friends may call after 7 this evening. Burial will be in Harrison cemetery.

Henry S. Bulat

HARTFORD — Henry S. Bulat, 47, Route 1, Hartford, died Thursday morning in Bronson Methodist hospital, Kalamazoo, following a long illness.

He was born Dec 31, 1928, in Paw Paw and was a truck driver for Auto Specialties Manufacturing Company. He was a member of the Teamsters Union Local No. 7, Kalamazoo.

Surviving are his widow Betty Jean; a son, David, Hartford; two daughters, Mrs. Mark (Linda) Olds and Mrs. David (Sheryl) Lucker, both of Hartford; his mother, Mrs. Anna Bulat, Hartford; four sisters, Mrs. Walter Gembecki, Lawrence, Mrs. Rex Pittman and Mrs. Edward Shaul, both of Muncie, Ind., and Mrs. Guy Matthews, Hartford and a brother Mike of Watervliet.

Funeral services will be held at 3 p.m. Sunday in the Hartford Federated church. Burial will be in Maple Hill cemetery.

Friends may call at Calvin funeral home, Hartford, after 7 this evening.

Memorials may be made to Mayo Clinic, Rochester Minn.

Kerley & Starks FUNERAL HOMES INC
• ST. JOSEPH
• BERRIEN SPRINGS
• NEW BUFFALO
Eleanor Deaner
11:30 a.m. Saturday
In the chapel
Louis Svoboda
11 a.m. Saturday
Smith chapel,
New Buffalo
Rosary recited at
7 p.m. Friday
in the funeral home
Frank Kasischke
To Be Arranged
Frank Kasischke
10 a.m Saturday
In the chapel
NSM

TWO VOTES FOR HART: Sen. Philip Hart, D-Mich., left, sits beside Detroit Mayor Coleman Young Thursday at Democratic National convention in New York. Hart received two delegate votes for vice president as Minnesota Sen. Walter Mondale swept the Michigan delegation's endorsement for vice president. (AP Wirephoto)

State Democrats Hail Mondale Choice

By SUSAN AGER
Associated Press Writer

NEW YORK (AP) — Sen. Walter Mondale's vice presidential nomination will help repair wounds that have lingered in the Democratic party in Michigan and the nation since 1972, Michigan Democrats said Thursday.

"It was an act of reconciliation," Douglas Fraser, a United Auto Workers vice president, said of Jimmy Carter's choice of the Senator from Minnesota as his running mate. It was Carter's attempt "to show that he accepts completely the liberal wing of the party," Fraser said.

Fraser said he believes Mondale will help the former Georgia governor in traditionally liberal sections of Michigan that voted for Rep. Morris Udall of Arizona in the state's May 13 primary. Those areas are mainly in suburban Detroit, Oakland and Macomb counties, the state's population center.

Michigan party Chairman Morley Winograd said Mondale was the right choice for Carter as far as Michigan was concerned because "he's from a neighboring state and understands our kind of politics."

Mondale had the hearty support not only of the UAW and its president, Leonard Woodcock, but also of the state AFL-CIO and the Michigan Education Association, which had 20 representatives in the Michigan delegation.

Most of Michigan's 133 delegates to the Democratic National Convention were clearly on Mondale's side as early as a month ago, though many of the delegates said they were uncommitted or would go happily along with whomever Carter selected.

By Thursday morning, however, most of the self-styled undecided were talking about Mondale as if he had always been their choice.

Meanwhile, a convention vote that didn't get much attention could tie the Democratic party and its primary system in knots in the future, Winograd says.

He was perturbed a voice vote Thursday at the Convention required a commission he is heading to declare so-called "loophole" primaries are taboo.

The primaries, held in 12 states, are those where delegates to the conventions are elected separately from a presidential preference vote. They also include primaries which elect only delegates, based on their candidate preference.

Loophole primaries used in large states like Pennsylvania and New York, are criticized by many as inequitable, by failing to reflect voter preferences for presidential candidates.

The vote Thursday defeated a proposal that would have let the Winograd Commission make its own decision on whether and how to reform the "loophole" primary system.

"We don't even know yet if it's an inequitable system. Only some people think it is," said Winograd.

Will GOP Have To Run Brooke?

NEW YORK (AP) — Michigan Congressman John Conyers says there is a "great movement" to make Massachusetts Sen. Edward Brooke the vice presidential running mate if President Ford gets the Republican nomination.

Conyers, a black Democrat, said "Ford has been pushed so far to the right" by opponent Ronald Reagan that he may choose Brooke, also black, to help his image with more liberal Republicans and independents.

Conyers said he nominated U.S. Rep. Ronald Dellums of California for the second spot in Jimmy Carter's ticket in Thursday's session of the Democratic national Convention to "get people used to seeing" black candidates for the presidential ticket. Dellums later withdrew.

BEGINS EXILE

AMSTERDAM, The Netherlands (AP) — Soviet historian Andrei Amalrik began his exile in the West with a challenge to his homeland and a desire to return.

SUN COOKER: Kristeen Trimmer of Lansing, Mich., waits for the sun and this solar reflectors to roast a hot dog in Augusta, Maine. It takes 4 to 5 seconds to roast if the sun is out. Reflector is in Augusta on exhibit by the U.S. Energy Research and Development Administration's solar laboratory. (AP Wirephoto)

Hearts, Funny Bone Dictate Four Votes

By SUSAN AGER
Associated Press Writer

NEW YORK (AP) — Though Walter Mondale swept the Michigan delegation's endorsement for the vice presidency, three delegates voted their hearts and one her funny-bone.

The Minnesota senator got 129 votes at Thursday night's closing session of the Democratic National Convention. But they did not get nearly as much attention as the lone vote cast for Rolling Stone correspondent Hunter S. Thompson.

Claudia Elliott of Detroit, 21, said she voted for Thompson because he is "a very progressive person in politics" and had backed presidential nominee Jimmy Carter since 1974.

Besides, she winked, she had promised a friend who liked Thompson too.

Carter's staff took the humor in stride, calling Ms. Elliott immediately after the roll call to thank her for her vote for the youth folk hero.

U.S. Sen. Philip Hart of Michigan got two delegates' votes, and Minnesota Gov. Wendell Anderson got one.

Hart said the two votes cast for him were the closest he's ever come to the vice presidency.

A veteran of nine national conventions and 18 years in the Senate, Hart is ailing from cancer and will retire in January.

His two votes were cast by Warren teacher Richard Deneweth, 29, and Terry Lynn Redford, a 21-year-old Michigan State University student.

"He tells you where he's at and he talks to me," said Deneweth.

Hart sat quietly through much of the convention, as people around him regularly shouted, cheered and jumped to their feet. He shook hundreds of well-wishers' hands, but the cameras and attention clearly tired him.

HAGAR BASEBALL ASSOCIATION SUMMER DANCE

JULY 17, 1976

HAGAR YOUTH BUILDING
THAR ROAD

TICKETS $7.00 PER COUPLE

BAND - "CROSSBOWS"

SNACKS & MIXES AVAILABLE

BUFFET
B.Y.O.B.

LAKELAND WHOLESALE
CASH & CARRY GROCERY COMPANY
1292 S. Crystal - Benton Harbor - Phone 926-6644
- ONE STOP SUPPLIER -
for Grocers - Resorts - Organizations
Camps - Concessions - Restaurants
STRICTLY WHOLESALE
(We do not sell to the Public)

TURNER FURNITURE
Plaza Drive Benton Harbor
OPEN
Weekdays till 8:30
Saturdays till 5
Sunday 1-5
Napier Ave
Fairplain Plaza
M-139
PLAZA DRIVE
Turner Furn.
Nickerson
I-94
WAREHOUSE PRICES
Open Weekdays Till 8:30
Open Sunday 1-5
JULY CLEARANCE —SALE—
SAVE up to 60%
Living Room
Starting at $299.00
For sofa and chair
Reg. $500.00 Value
Bedroom
Bassett Pecan Finish 4 pc. set includes Dresser, Mirror, Headboard & Chest.
Reg. $550.00 $388.00
Dining Room
Table, 4 chairs and china.
Starting at $399.00
Reg. $650.00
Dinettes
Start at $69.95
Sofa Beds
Start at $159.95
Weekend SUPER SPECIAL
King Size Wooden Rocker
Reg. $112.95
NOW $78.00
Mattresses & Box Springs Starting at $44.95 each
TURNER FURNITURE
PLAZA DRIVE Benton Harbor Phone 925-2151
90 Days Same as Cash Long Term Financing
FREE DELIVERY

Bring along the MOHAWK VODKA
Nothing else mixes so well at summer parties.

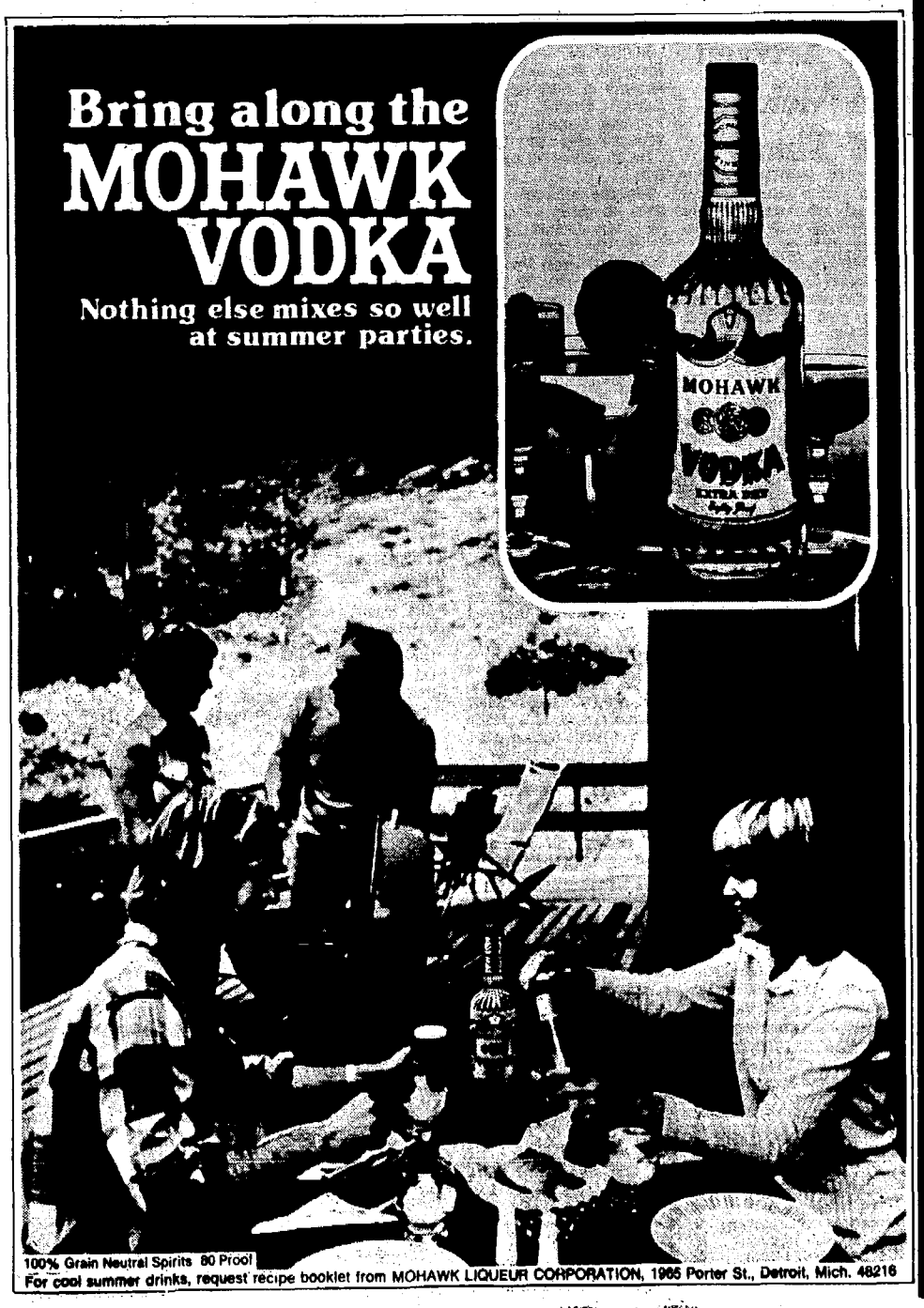

100% Grain Neutral Spirits 80 Proof
For cool summer drinks, request recipe booklet from MOHAWK LIQUEUR CORPORATION, 1965 Porter St., Detroit, Mich. 48216

Area Highlights

The Herald-Palladium

COMBINING The News-Palladium AND THE HERALD-PRESS

BENTON HARBOR — ST. JOSEPH, MICHIGAN FRIDAY, JULY 16, 1976

Area Highlights

New Buffalo's Harbor To Be Dedicated Saturday

NEW BUFFALO — Dedication of New Buffalo's $2.5 million harbor Saturday and a 105-unit parade Sunday highlight the activies that are part of the third annual Heritage Days festival here this weekend. The harbor dedication will be between 1:30 and 2 p.m. at the New Buffalo public park. The harbor project — including a breakwater of boulders and renourishment of beaches — was generally completed earlier this year. It has sparked private investment within the harbor itself, including the previously announced $1 million expansion of Snug Harbor marina. It was financed by federal, state and local funds.

The parade begins at 2 p.m., Sunday, at Whittaker and Clay streets, and will wind down several city streets to its destination at the rear of the St. Mary's church. The Heritage Days Lady, Mrs. Edna Redding, is to be crowned tonight. Among the scheduled 16 floats to take part in the parade are those of: Miss New Buffalo; Girl Scout Troop 272, Niles; Heritage Christian academy; state liquor commission; Bradley trucking; Cub Scout Pack 552; Bob-A-Ron Campground; St. Mary of the Lake Home school association; Niles Shrine club cannon float; New Buffalo Rod and Gun club; Four Flags Apple festival; the Swinging Squires; Thespian club of New Buffalo; Lakeside winery; Tin Tree theater; the Balsanek float; and the Ronald McDonald float.

In addition there will be Shrine club mini-bikers, clowns, Bicentennial exhibits, antique cars and police color guard and marching units. The parade's grand marshal will be Harry Creighton, sportscaster and newscaster for WGN (Chicago) radio and television for over 30 years.

Lawton Man Almost Helped Make History

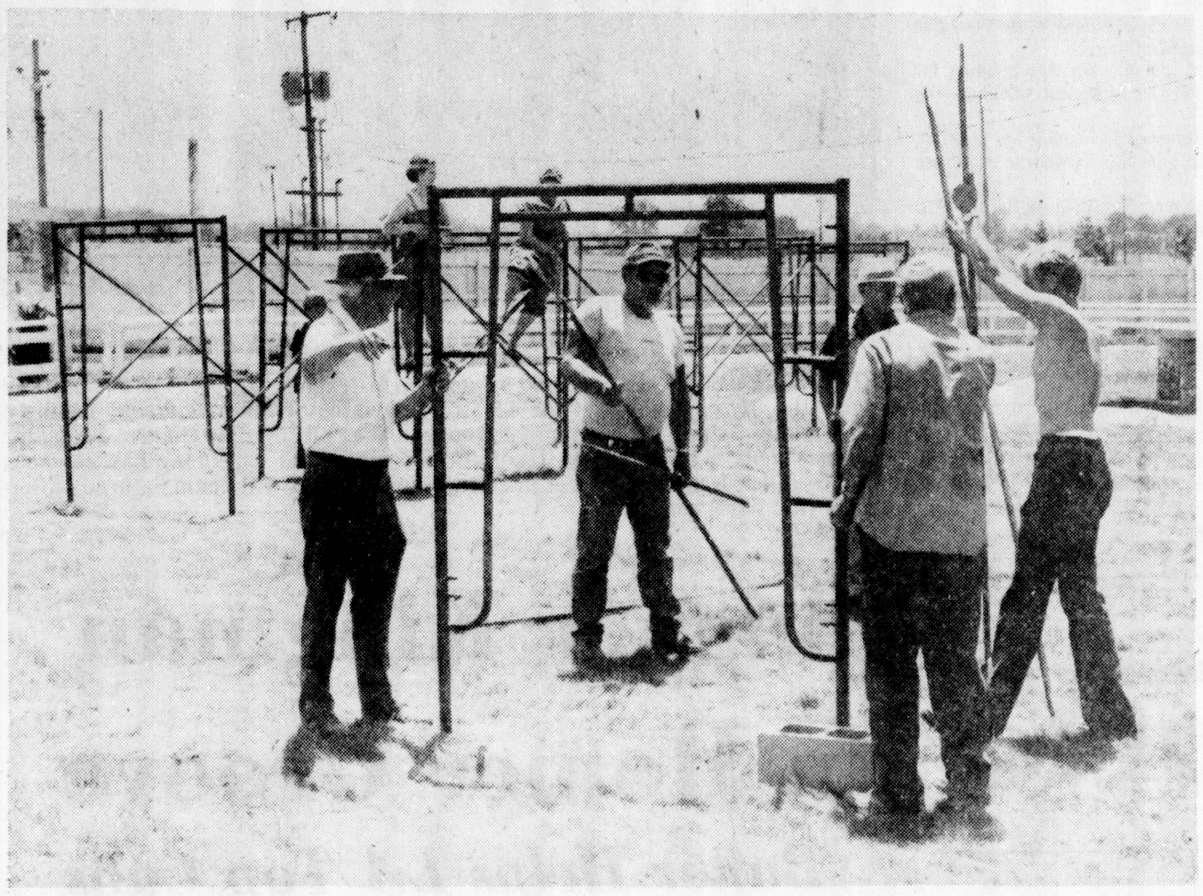

BICENTENNIAL STAGE: Crew is working day and night to put up stage for "fabulous Fruits of Progress," Berrien county's Bicentennial pageant that plays at Youth Fair grounds, Berrien Springs, Wednesday, July 21, through Saturday, July 24. George Sanchez, special technical director of the Rogers, producers of the show, arrived this week to assist Director Robert Holtzman in staging. The pageant will portray a history of Berrien county with much of the material taken from the county's commemorative book "Berrien Bicentennial." (Staff photo)

Served On Atlantic Balloon's Volunteer Ground Crew

By DENNIS COGSWELL
Paw Paw Bureau

LAWTON — A Lawton man who had a small part in what was almost a major aviation milestone admits he's still awed by the experience.

Frank Thompson, 31, was a member of a 27-member volunteer crew which participated in Karl Thomas' abortive attempt to become the first man to make a trans-Atlantic crossing in a balloon.

"I kept thinking throughout the whole thing, 'Who am I, Frank Thompson from the little town of Lawton, to be doing something like this?'" he related recently.

Thompson, who operates an ambulance service and funeral homes in Paw Paw and Lawton, said that even when contact was lost with Thomas, the crew felt everything would turn out all right.

"We weren't overly concerned. We knew Karl was very self-reliant and had plenty of rations and a means (a back-up radio) to communicate."

"Everybody was sure he was still flying."

Thomas, 27, of Troy, Mich., was forced out of his balloon by a thunderstorm about 500 miles east of the U.S. coast some 33 hours after taking off from Lakehurst, N.J. June 25. He floated in a raft for four days before being picked up by a Russian freighter and taken to Rotterdam.

Thompson, who has a wife and two children, said he has not had a chance to talk with Thomas since the rescue, but that crew members are planning a reunion in the Detroit area for later this month.

Thompson described Thomas as, "An adventurer...very calculating. He knew there was an inherent risk in the project, but he felt it was something that was worthwhile that would be a positive experience."

He said he and his fellow crew members were "taking time to do something we really enjoy. There's only one life here on earth so why not live it to the fullest."

Thompson became involved in the project through Bill Parker, a flight instructor. Parker was giving flying lessons to Thompson and Gary Johnson, a Kalamazoo banking executive, who is the brother of Paul Johnson, the president of the Aspen Steel Corp. of Detroit, the prime sponsor of the flight.

Thompson said he and the other crew members flew to Lakehurst the week of June 14 to begin preparation of the balloon. Working 16-18 hours a day, Thompson said the volunteers "lost all track of time."

Thompson's primary duty was weighing all items that went on and off the 90-foot balloon. Steel stock of the type used in producing roller bearings was loaded in cardboard boxes as ballast. Thompson said the balloon, although filled with 77,000 cubic feet of helium, was so finely balanced that several ounces of weight effected whether or not the craft rose or sank.

Because of poor weather conditions for launch, most of the crew flew home after a week, then returned for the take-off on June 25. Thompson described the launch, which occurred at 9:01 p.m. under the lights of television cameras and before the cheers of a large crowd, as a very emotional experience.

Thompson said the crew believes Thomas' primary radio system was accidentally damaged during a pre-flight check. A malfunction in the radio's antenna base also knocked out the main navigational system, although Thomas did have a sextant as a back-up, Thompson said.

"We felt all along the only thing that could genuinely put him (Thomas) down was a thunderstorm, and as it turned out it was a thunderstorm," Thompson related.

He explained that a skirt over the gondola was apparently not large enough to stop rain from flooding the gondola. A supporting strap on one side of the gondola gave way under the weight of the water, causing the gondola to tip and much of the equipment to fall out, he said.

This in turn, Thompson said, made the balloon rise rapidly out of control, and Thomas decided he'd better jump before it was too late.

The path of the balloon was similar to that taken by Charles Lindbergh in 1927, and luckily crossed some major shipping lanes, Thompson said.

With manned flights to the moon and supersonic airliners, Thompson said he feels most people are apathetic now about flight achievements. Yet, he feels the balloon crossing is still something special.

"You kind of have to wonder with all the other accomplishments, why hasn't anyone been able to cross the Atlantic in a balloon. It's one of the few things left where it's essentially just one man against the elements."

Thomas has indicated he probably won't attempt another flight. But if he does, Frank Thompson will be ready to go on a moment's notice.

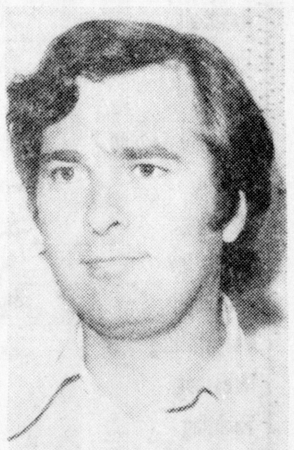

FRANK THOMPSON
Details flight

Niles Area CBers Plan Benefit Dinner Saturday

BY JOHN DYE
South Berrien Bureau

NILES — Citizen band radio operators in the Niles area will stage a benefit spaghetti dinner for the three victims of a June 9, explosion and fire here.

The dinner will be held from noon until 8 p.m., Saturday, July 17, at the clubhouse of the Brandywine mobile home park, located south of Niles on US-31.

Mrs. Sue Gross of Niles, said proceeds from the dinner will be used to help defray the medical costs for Mrs. Barbara Dutoi, 28, of Niles, Mrs. Roberta Beaver, 31, and her one-year-old son, Jeffrey, route 1, Mead road, Buchanan.

The two women and child were critically burned when an explosion and fire ripped through a house at 1214 Oak street on Niles' east side.

A spokesman at Bronson hospital, Kalamazoo, said Mrs. Dutoi remains listed in critical condition and the Beavers are in fair condition.

Mrs. Gross said that Niles area CB'ers will provide a "radio benefit control" to guide out-of-town residents to the mobile home park and that transportation for Niles area senior citizens will be provided free of charge.

Tickets for the dinner may be purchased at the door, or in Buchanan at Desenberg's Men's Wear, West Front street.

In addition to the dinner, benefit trust funds have been established for all three burn victims. An account for Mrs. Dutoi has been established at the First National Bank of Southwestern Michigan, Niles. An account for Mrs. Beaver and her son has been set up at the Buchanan branch of the Inter-City bank.

Niles police said the two women and child were inside the house, looking over the vacant structure on Oak street owned by Mrs. Beaver's late mother, when the explosion occurred shortly before noon.

The blast was blamed on a natural gas leak caused by a cracked cast iron T-joint in a Michigan Power Co. gas main, located under the pavement in front of the house, according to the state Public Service commission. The commission said the leaking gas followed a line into the house, where it was ignited, the PSC said.

Michigan Power, according to the PSC, will replace a one-block section of main gas line in the area and all lines in the area will be moved under sidewalks from beneath the street.

The National Transportation Safety board has also recommended to Michigan Power that it determine the extent of mains in the system which are joined by cast iron fittings and inspect and evaluate the fittings.

Interviews Due On New US-31 Land Acquisition

LANSING — Preliminary interviews leading to the acquisition of property for the relocation of a 3.2-mile segment of US-31 freeway in Berrien county will begin within two weeks, the Department of State Highways and Transportation has announced.

Forty-two parcels of property, including 24 residential, will be required for the section from just north of US-12, north to Walton road. The plan calls for interchanges at Niles-Buchanan road and Walton road and a bridge over the St. Joseph river.

Bids for construction of the bridge are scheduled for the fall of next year, and on the remainder of the project for spring of 1978. It is part of a relocation of US-31 from the Indiana border north for 31 miles to I-94 near St. Joseph and Benton Harbor.

Representatives of the department's right-of-way division will personally contact all property owners and occupants. Occupants required to relocate, whether renters or occupant-owners, are eligible for supplemental benefits in addition to the fair market value of their property. Supplemental benefits including moving costs, funds to purchase replacement housing or rental supplements.

Department right-of-way officials emphasized that relocation assistance is based on occupancy at the time of purchase negotiations. Negotiations are scheduled to be completed for the St. Joseph river bridge right-of-way by January, 1977, and for the remainder of the project by April, 1977.

Occupants in the freeway right-of-way area should check with the department before moving. Inquiries should be directed to: Relocation Office, Dept. of State Highways and Transportation, 7545 S. Westnedge Ave., Portage, Mich. 49081.

Occupants also may contact the department's field office on Wednesdays from 1:30 to 3:30 p.m.: Relocation Office, Dept. of State Highways and Transportation, 2365 US-12 West, Niles, Michigan. Phone: 683-2510.

EAU CLAIRE CHIEF: Dr. William Horie, 49, formerly of Mt. Sinai, N.Y., assumed duties as superintendent of Eau Claire school district, effective July 1. He replaced Dr. William Schaefer III who took job in Illinois. Horie was assistant superintendent for business affairs for Roosevelt school district on Long Island last year. His wife, Vergene, and three of six children will move to Eau Claire in August.

ADDED DUTIES: Thomas Russell, currently Oronoko township tax assessor, has assumed additional duties of township zoning administrator and building inspector. Russell will replace former zoning administrator and building inspector, Robert Pagel, who has been named township trustee by township board.

Michigan Getting Black Bishop

SIOUX FALLS, S.D. (AP) — The North Central jurisdiction of the United Methodist Church has elected Edsel Ammons, 52, as bishop of the church's Detroit and West Michigan conferences.

Bishop Ammons, the first black bishop ever elected by the North Central jurisdiction, succeeds Dwight E. Loder, who has served the Michigan area for 12 years. Bishop Loder was reassigned to the United Methodists' western Ohio region with headquarters in Columbus.

Bishop Ammons has been a professor at the Garrett Evangelical Seminary in Evanston, Ill., since 1968. A native of Chicago, he was ordained at Detroit's St. Paul's Church in 1949.

There are 969 local United Methodist churches in the two Michigan conferences with some 300,000 members.

Ammons was elected on the 18th ballot at the Church's regional conference in Sioux Falls. He will assume the new post in late August.

Troopers Log Over 1,000 June Contacts With CB'ers

EAST LANSING — Michigan State police had 1,004 contacts with CB operators along I-94 and I-196 freeway corridors in June — one of which helped in the apprehension of a murder suspect — the department's traffic division reported.

The program's supervisor, Lt. Roderick LaMore, head of the selective enforcement section of the traffic division, described the state police CB operation as a "tremendous success" in its first month. The operation actually began during the Memorial Day weekend, May 29-31.

(Lt. LaMore is the son of Joseph LaMore of St. Joseph and a brother of Arnold LaMore of New Buffalo, chief machinist and technician for The Herald-Palladium.)

The apprehension of the murder suspect was on a homicide case in Oakland county. A woman was killed and a man who left the scene in a car was sought. The suspect's vehicle was spotted by a civilian CBer who relayed the information to police.

The state police operation monitors CB channels 9 and 19 and is handled by a maximum of 25 mobile unit patrol cars and 11 base stations along the two freeways. Base stations which monitor channel 9 (national emergency channel) are located at Benton Harbor, Paw Paw, Battle Creek, Jackson, Ypsilanti, Pontiac, Brighton, Lansing, Ionia, Rockford and Grand Haven.

LaMore said the total of 1,004 CB contacts made to the state police included 290 law violation type reports and 714 reports concerning dangerous conditions or assistance calls.

Of the 290, the state police responded in 147 cases and turned 53 others over to other police for handling. Ninety-four other calls were classed as 54 "not located" and 40 "out of position" for servicing.

Of the 290 violation type reports by CBers, 128 involved speeding vehicles. Of those cases the state police issued 72 traffic law violation tickets and nine verbal warnings. Another 83 reports concerned suspect drunk driving with the state police making 23 traffic arrests and six other arrests while warnings were given in four cases. In addition there were 37 non-traffic calls, including 26 misdemeanor cases and 11 felony cases.

Of the 704 dangerous condition assistance calls, 173 concerned traffic accidents, another 30 involved car fires, 233 were for stranded motorists, and 18 involved sick people. Other calls concerned parked vehicles, objects on road, attempts to locate, requests for directions, and miscellaneous. Of the 714, state police handled 514 cases, other police 136. There were 58 "not located" cases and six "out of position."

SCHOLARSHIP: Michael J. Evans, 20, Gobles, has received two-year Army ROTC scholarship at Western Michigan university where he is a junior. Scholarship, valued at $8,000, pays tuition, fees, book costs and $100 a month. He is son of Mr. and Mrs. Jay Evans, Gobles. Evans family lived in St. Joseph until 1971.

The Word Is 'Security'

DETROIT (AP) — Auto workers across the country are hoping to win job security guarantees and improved pensions as the United Auto Workers opens contract talks with the nation's car makers next week. Interviews by The Associated Press with local UAW presidents and rank-and-file members show new priorities have emerged after the massive layoffs in 1974 and 1975 which put 200,000 blue collar auto workers out of work. Unlike past years, no widespread demands for big wage increases have surfaced — unlimited cost-of-living protection was included in the expiring three-year pact. Instead the talk is about reducing working time to create new jobs and keep current ones. "The whole theme of the contract is job security," said William Novotny, a committeeman at Local 879 at Ford's Twin Cities car assembly plant in St. Paul, Minn. "We're losing our shirts due to automation, smaller cars take less parts, and many people have been laid off because of the gas shortage..."

BALI QUAKE DAMAGE: Police examine ruins in the town of Denpasar in southern Bali, an island between the Indian ocean and the Java sea, Thursday, after an earthquake struck. Quake reportedly caused 223 deaths and 2,300 injuries. (AP Wirephoto)

Convicted South Haven Slayer Gets Life Term

ALLEGAN — Roger Dale Sparks, 19, convicted of murder in the brutal slaying of a South Haven co-ed on Dec. 23, was sentenced to life imprisonment here this morning.

The sentence was handed down in Allegan circuit court at 9:40 a.m. by Judge George Corsiglia.

Sparks was found guilty of two murder charges stemming from the slaying by a jury June 15 following a six-day trial. Conviction on the charges carried the mandatory life imprisonment sentence on each.

The charges were first degree murder and murder while committing a felony. The felony alleged in the complaint was first degree criminal sexual conduct (formerly rape).

Sparks, of 717 Lee street, South Haven, was sentenced to solitary confinement at hard labor for life on each charge.

Sparks, married and the father of an 11-month-old baby, testified during the trial that he had been with the slain girl, Deborah Knapp, 19, 98 Monroe street, the night she was killed and had left her bleeding along 130th avenue near Saugatuck.

Miss Knapp had disappeared the night of Dec. 22 after driving from her home to a nearby grocery store to buy some potato chips and candy.

Her nude, knife-slashed body was found the next morning. Her car was found submerged in the Black river at South Haven.

Miss Knapp was home for Christmas vacation from Michigan State university when she was killed.

Sparks, a high school dropout, was arrested the afternoon of Dec. 23, after his mother-in-law notified police he had come home the night before with blood on his clothes.

New Union Cry; Work 30, Pay 40

DETROIT (AP) — United Auto Workers officials are confident they will win some kind of reduction in the number of hours auto workers spend on the job as contract talks edge ever closer.

"I don't know in what form it will come but by the time we finish (bargalnidg), work time will be shorter," said UAW Vice President Doug Fraser.

Shorter work hours are linked with the union's chief demand for job security. The union sees a reduction in work-time as the key to guaranteed jobs for more UAW members, and has a bargaining program that includes 10 suggestions for reducting work time.

"We have to set out to move this union and this country off the 40-hour sytem," said Frank Runnels, president of cadillac Local 2 in Detroit.

"Thirty for 40 should be our battle cry," said Charles Brooks, president of Chrysler Local 44 in Windsor, Ont. Brooks statement means 40 hours pay for 30 hours work.

He said three six-hour shifts would improve employe relations and reduce absenteeism.

Among the hour-reduction plans are suggestions to:

—Increase lunch and coffee breaks;

—Boost the number of holidays;

—Initiate periods to allowing workers to test retirment before actually taking a pension;

—Allow workers with high seniority to opt for layoffs rather than automatically making low-seniority workers lose their jobs.

Grass Clipping Blaze Snuffed By SJ Firemen

St. Joseph firefighters extinquished a small grass fire in an unoccupied field in the 3400 block of Lake Shore drive at 8:30 last night. Cause of the blaze, started in grass clippings which had been thrown in the field, is unknown, firemen reported.

Name's Different

The reported theft of a radio, watch and three rings was at the home of Veiga Brown, 1640 Ogden avenue, Fairplain — not the home of Charles Brown as reported in The Herald-Palladium Wednesday. Veiga Brown said Charles Brown has not lived there since January, 1974.

Democrats Map Strategy

(Continued From Page One)

Mondale, 48.

The 1976 Democratic National Convention ended with the Rev. Martin Luther King, father of the slain civil rights leader, declaring, "Surely the Lord sent Jimmy Carter to come on out and bring America back where she belongs."

After today's meetings here, the Carter caravan was to head for the family home at Plains, Ga.

As he introduced Mondale as his choice for running mate, Carter said, "The first duty that Sen. Mondale will have will be to help win the election in the fall."

Carter said Mondale and his staff would be asked "to put forward their own proposal about what areas of the nation he should visit most, what particular states he would find most compatible with his own campaigning, and to share responsibilities for major events."

Carter said there would be staff meetings following up today's meeting between the two candidates. Presumably, the bulk of the planning will be done in Plains, where Carter is expected to spend most of his time until the campaign against the Republican nominee begins in early September.

The Carter campaign headquarters will remain in Atlanta in keeping with his non-Washington approach to the election. Washington operations will center on the Democratic National Committee headquarters.

Aides said party chairman Robert Strauss, the man generally credited with patching up the party after divisive conventions and campaigns torn by the Vietnam war in 1968 and internal party changes in 1972, would coordinate national connections.

Mondale also cited "a new mood in America" in his acceptance speech, and he said the mood was what led Carter to think "that a farmer from Georgia might have a chance of becoming president if he took his case directly to the people."

And Carter said his rise from underdog to nominee proves "that ultimate political influence rests not with powerbrokers but with the people."

"We have been shaken by a tragic war abroad and by scandals and broken promises at home," Carter said. "Our people are seeking new voices, new ideas and new leaders.

"Although government has its limits and cannot solve all our problems, we Americans reject the view that we must be reconciled to failures and mediocrity, or to an inferior quality of life."

Carter said he wanted jobs for all who were able to work, comprehensive tax reform, universal voter registration, a national health program, an end to racial and sex discrimination, firm law enforcement and an end to "the double standard of justice in America.

"I see no reason why big shot crooks should go free while the poor ones go to jail," Carter said.

Carter told reporters later he could accomplish his goals within four years of moving into the White House.

While Carter denounced "the disgrace of Watergate," he did not mention personalities. But Mondale went further by bringing up President Ford's pardon of Richard Nixon for Watergate offenses.

"We have just lived through the worst political scandal in American history and are now led by a President who pardoned the person who did it," Mondale said.

On foreign policy, Carter's speech was reminiscent of John F. Kennedy's inaugural address 15 years ago. He called for "a sustained architectural effort to shape an international framework of peace within which our own ideals gradually can become a global reality.

"Our country has lived through a time of torment. It is now a time for healing."

Mondale said the secret of the Carter campaign has been that it addressed "the underlying, intangible issue that is central to this year's campaign — the demand of the people of this nation to once more restore honesty and decency and openness to our government, the demand of our people to once more have a government they can take pride in."

In the only other major piece of business before the convention on its closing day, party liberals succeeded in eliminating the so-called loophole primaries which have allowed exception to the party rule against winner-take-all presidential primaries.

The change eliminates the loophole feature in 12 states and extends the ban on winner-take-all down to the level of congressional districts, where each presidential candidate now must be awarded a share of the district's convention delegates in proportion to his strength at the polls.

It was the only significant loss for the Carter forces during the entire convention. Carter and Strauss had urged more study of the problem instead of an immediate ban.

Mondale was nominated by acclamation after a roll call that gave him 2,871 votes to 191 for an assortment of other names.

Nurses Linked To VA Hospital Labor Dispute

MANILA, The Philippines (AP) — Two Filipino nurses charged with killing five patients at an Ann Arbor, Mich., veterans hospital were reportedly involved in a labor dispute with the hospital, a Philippine lawyer said today. U.S. prosecutors are trying to link the dispute to a motive for the killing, according to Estanislao Fernandez, a former Philippine Supreme Court Justice who is heading a four-man legal panel offering to help American lawyers defend the nurses.

Fernandez, 71, made the statement just before leaving for the United States to join the other three Philippine lawyers.

Filipina Narciso, 30, and Leonora Perez, 31, are awaiting trial in Detroit. They were arrested last month after a 10month investigation into a series of mysterious deaths at the Ann Arbor hospital and accused of poisoning the patients.

Calhoun, assistant to the hospital's chief of staff, denied the two nurses had been involved in a labor dispute.

"It's not true," he said. "I'm not aware of any labor dispute at this hospital. We received a petition from some nurses several months before the incidents but the two (Filipina) nurses' names were not on the petition. The petitioners were simply asking that more nurses be hired; it was not a dispute," Calhoun said.

Fernandez said pretrial proceedings against the nurses will begin next week and "we are going to force the prosecution to divulge all their evidence, particularly on the alleged motive of the nurses."

He said the prosecution reportedly was trying to connect the nurses with a petition for an increase of nursing staff at the hospital. Fernandez said "they were in sympathy with the petitioners although they did not sign the petition."

"Right now we have a very hazy idea about the alleged motive of the accused," said Arsenio Acuna, another member of the panel. "From what we have gathered so far, the nurses allegedly had an ax to grind against the hospital and the crime was committed to embarrass and discredit the hospital authorities."

DEAFENING: Amy Carter, eight-year-old daughter of the Democratic presidential nominee, tries to shut out the noise at press conference in the Americana hotel in New York Thursday. (AP Wirephoto)

Brother, Sister Arrested

Benton Harbor police arrested a brother and sister yesterday on seperate charges of receiving and stealing stolen property.

Police said they arrested Wayne Everett Williams, 19, of 166 Apple street, and Yvonne Annette Williams, 18, of 940 Broadway, after seizing what police described as stolen property from two seperate incidents. The two are brother and sister, police said.

Wayne Williams was arrested at 606 Colfax avenue after a television set was seized at the home, according to police. Another televison set and radio, valued over $100, were seized at the home of Yvonne Williams. Police said the television and radio were stolen from the home of Willie Deloney, 124 Catalpa street.

NEW SON

UNION PIER — Mr. and Mrs. William Kulpers, 9637 Union Pier road, Union Pier, are the parents of a boy born July 11 at St. Anthony hospital, Michigan City, Ind.

Hoosier Gets Jail, $100 Fine

A 19-year-old Gary, Ind. man was sentenced to fine and costs of $100 or 30 days in jail in Berrien Fifth District court Thursday for attempting to elude a police officer in New Buffalo.

Douglas M. Cochran was also sentenced to $90 or 30 days in jail on an additional charge of reckless driving. Both offenses occurred early yesterday.

Also sentenced were:

Arnell C. Carridine, 53, of Chicago, $102 or 14 days in jail for impaired driving Wednesday in Benton township.

Christine Washington, 18, of 328 Brunson avenue, Benton Harbor, $31 for disorderly person, creating a disturbance at her home.

FRONTIER DAY WINNERS: Winners of Fairplain Plaza's Frontier Days dress-up contest are (left to right) Mark Frazee of Fox's Jewelers, first prize; Renee Reimer of Hall of Cards, second prize; and Bob Schmidt of The Gift Place, third prize. Frazee won $25 in cash and Miss Reimer won $15 merchandise certificate. Winners were chosen from representatives of each store at plaza. Judges were Stan Love of JoAnn Fabrics, Plaza Manager Joe Giannola and Promotions Director Julie Fine. Frontier Days continue through Sunday at Fairplain Plaza, located at M-139 and Napier avenue in Benton township.

DEATHS AND FUNERALS

Frank Kasischke

Frank Kasischke, 66, 1516 Forres Ave., St. Joseph, died at 8:10 a.m. Thursday in Berrien General hospital, Berrien Center.

Mr. Kasischke was born Oct. 5, 1909, in St. Joseph township and retired in 1962 from Ball Rubber Company. He was a member of St. Joseph Elks lodge No. 541.

Surviving are two sisters, Mrs. Paul (Marie) Kerlikowske, Coloma and Mrs. Rose Walters, St. Joseph.

Funeral services will be held at 10 a.m. Saturday in Kerley and Starks funeral home, St. Joseph, where friends may call after 2 p.m today. Cremation will be held.

He Arrived In Nick Of Time

SOUTH HAVEN — Police here said a homeowner apparently interrupted a burglary of his home yesterday when he returned from work.

According to police, Vincent Cobb, 514 Lyons street, found his television, stereo and other items piled near the door about 11:40 a.m.

Officers said Cobb told them he believed someone fled out a rear door as he entered.

Officers said the house had been ransacked, but that the only items reported missing were two rings valued at $450.

Three Cars Reported Burglarized

BUCHANAN — Items valued at an estimated $505 were reported stolen from three cars parked in two locations here since Wednesday night.

Buchanan police said Rex Harwood, of 120 Fulton street, told them a citizens band radio and an FM radio, both valued at $165, were stolen from his car while it was parked in the parking lot of the Red Bud Arms apartments. A vent window was forced to gain entry to the locked car, officers said.

A 12-volt car battery, valued at $40, and a black canvas jeep top, valued at $300, were reported stolen from vehicles in the parking lot at Gene Wesner Chevrolet on Red Bud trail.

SYMPATHY FLOWERS console and comfort simply and beautifully
Colonial Flowers
CORNER OF BROADWAY & BRITAIN BENTON HARBOR Phone 925-8831

Marvin Ward

Word has been received by Rudy Roberts, St. Joseph, of the recent death of his cousin, Marvin E. Ward, Fresno, Calif., formerly of the twin cities. Mr Ward died July 8 in Fresno.

He was born March 31, 1922, in Benton Harbor and while residing in the twin cities was employed at Whirlpool Corporation.

Surviving are his widow Virginia; two sons, Marvin Jr., Tampa, Fla., and Michael, with the Air Force in California; a daughter, Mrs. Cheryl Rupp, Tampa, and a brother Frank of Kalamazoo.

Funeral services were held in Fresno.

Floyd E. Hines

BUCHANAN — Floyd E. Hines, 59, Pasadena, Texas, formerly of Buchanan, died Sunday evening in the Methodist hospital, Houston, Texas, following a long illness.

Mr. Hines was born Feb. 6, 1917.

Surviving are his widow Ruth; three daughters, Janet, at home, Mrs. Jimmie (Dorothy) Morris, Buchanan and Mrs. John W. (Delores) Trail, Watervliet; four sons, W. Ernest Hines, Korea, Howard, California and John of Madison Heights, Mich., and Brian, at home and a brother, Don Ross, Francis Creek, Wis.

Funeral services were held in the Pasadena funeral home, Pasadena, Texas. Burial was in Grandview Memorial Park.

Henry Redmond

LAWRENCE — Henry F. Redmond, 72, formerly of Lawrence, died Thursday evening at his home in Kalamazoo.

Mr. Redmond was born in Lawrence Aug. 30, 1903. He was the retired owner of Redmond Furniture, Kalamazoo.

Survivors include his wife, Esther H., of Kalamazoo; two brothers, Raymond of Phoenix, Ariz., and Patrick of Decatur; and two sisters, Mrs. Marie Benke of Bonita Springs, Fla., and Mrs. Halo Beard of Bloomington, Calif.

Graveside services will be held at noon Saturday at Mt. Olivet cemetery, Kalamazoo.

Friends may call at the Redmond funeral home, Kalamazoo.

FLORIN FUNERAL SERVICE

Mrs. Jesse (Sharon Lynn) McCrary
11 a.m. Monday
Davison chapel, Coloma

FAIRPLAIN CHAPEL 1053 E. NAPIER BENTON HARBOR 926-7222
HY-NORTH CHAPEL 2306 NILES AVE. ST. JOSEPH 983-1514
DAVIDSON CHAPEL 309 E. CENTER COLOMA 468-3101
LAKESHORE CHAPEL 5907 RED ARROW STEVENSVILLE 429-4461

Norman Hart

COVERT — Norman L. Hart, 52, Route 2, Covert, died Thursday morning in Watervliet Community hospital.

Funeral arrangements were incomplete this forenoon at Calvin funeral home, Covert.

Mrs. Jesse McCrary

COLOMA — Mrs. Jesse (Sharon Lynn) McCrary, 29, 3543 Boyer road, Coloma, died shortly after being admitted to St. Joseph Memorial hospital, at 9:08 a.m. Thursday, after suffering an apparent asthmatic attack at her home.

She was born May 8, 1947, in Benton Harbor and was a member of the Country Bible church, Benton Harbor.

Surviving besides her husband are two sons, Thomas and William and three daughters, Shirley, Cynthia and Edith, all at home; her parents, Mr. and Mrs. Paul Timm, Benton Harbor; a brother Richard, Riverside and a sister, Mrs. Hugh (Betty) Archie, Coloma.

Funeral services will be held at 11 a.m. Monday in Davidson funeral hme, Coloma, where friends may call after 7 p.m. Sunday. Burial will be in Coloma cemetery.

Hampton Rites Set

DOWAGIAC — Funeral services for Mrs. Mills (Gerothy) Hampton, 48, 221 Paul street, Dowagiac, who died Wednesday, will be held at 1 p.m. Saturday in the Second Baptist church, Dowagiac. Burial will be in Riverside cemetery.

Friends may call at the Groner funeral home, Dowagiac.

Mrs. Hampton was born Jan. 12, 1928, in Helena, Ark.

Surviving besides her husband are a daughter, Miss Gerothy Hampton, Dowagiac; a stepson, Dean Hampton, Benton Harbor; three brothers, Gabe Crump Jr., Buchanan, George and Jonah Crump, both of Dowagiac; four sisters, Mrs. Mary Lewis, Covert, Mrs. Geola Lewis, Buchanan, Miss Maggie Crump, Benton Harbor and Miss Mamie Crump, Clarksdale, Minn.

Flowers
Of Quality, Distinction and Good Value for All Occasions
Stop or Call
CRYSTAL SPRINGS FLORIST
Flower Shop & Greenhouses
1473 Pipestone Ph. 925-1167
Save 10%
On All Blooming Plants
Cash n Carry

Winnie Fleming

DECATUR — Mrs. Winnie B. Fleming, 78, 312 Rogers street, Decatur, died Thursday morning at her home.

She was born Jan. 8, 1898, in Sardis, Miss., and had resided in the area 20 years.

Surviving are several nieces and nephews.

Funeral services will be held at 2 p.m. Saturday in the Newell funeral home, Decatur, where friends may call after 7 this evening. Burial will be in Harrison cemetery.

Henry S. Bulat

HARTFORD — Henry S. Bulat, 47, Route 1, Hartford, died Thursday morning in Bronson Methodist hospital, Kalamazoo, following a long illness.

He was born Dec. 31, 1928, in Paw Paw and was a truck driver for Auto Specialties Manufacturing Company. He was a member of the Teamsters Union Local No. 7, Kalamazoo.

Surviving are his widow Betty Jean; a son, David, Hartford; two daughters, Mrs. Mark (Linda) Olds and Mrs. David (Sheryl) Lucker, both of Hartford; his mother, Mrs. Anna Bulat, Hartford; four sisters, Mrs. Walter Gembecki, Lawrence, Mrs. Rex Pittman and Mrs. Edward Shaul, both of Muncie, Ind., and Mrs. Guy Matthews, Hartford and a brother Mike of Watervliet.

Funeral services will be held at 3 p.m. Sunday in the Hartford Federated church. Burial will be in Maple Hill cemetery.

Friends may call at Calvin funeral home, Hartford, after 7 this evening.

Memorials may be made to Mayo Clinic, Rochester, Minn.

Kerley & Starks
• ST. JOSEPH
• BERRIEN SPRINGS
• NEW BUFFALO

Eleanor Deaner
11:30 a.m. Saturday
In the chapel

Louis Svoboda
11 a.m. Saturday
Smith chapel,
New Buffalo
Rosary recited at
7 p.m. Friday
in the funeral home

Frank Kasischke
To Be Arranged

Frank Kasischke
10 a.m. Saturday
In the chapel

Games Starting Saturday With Americans

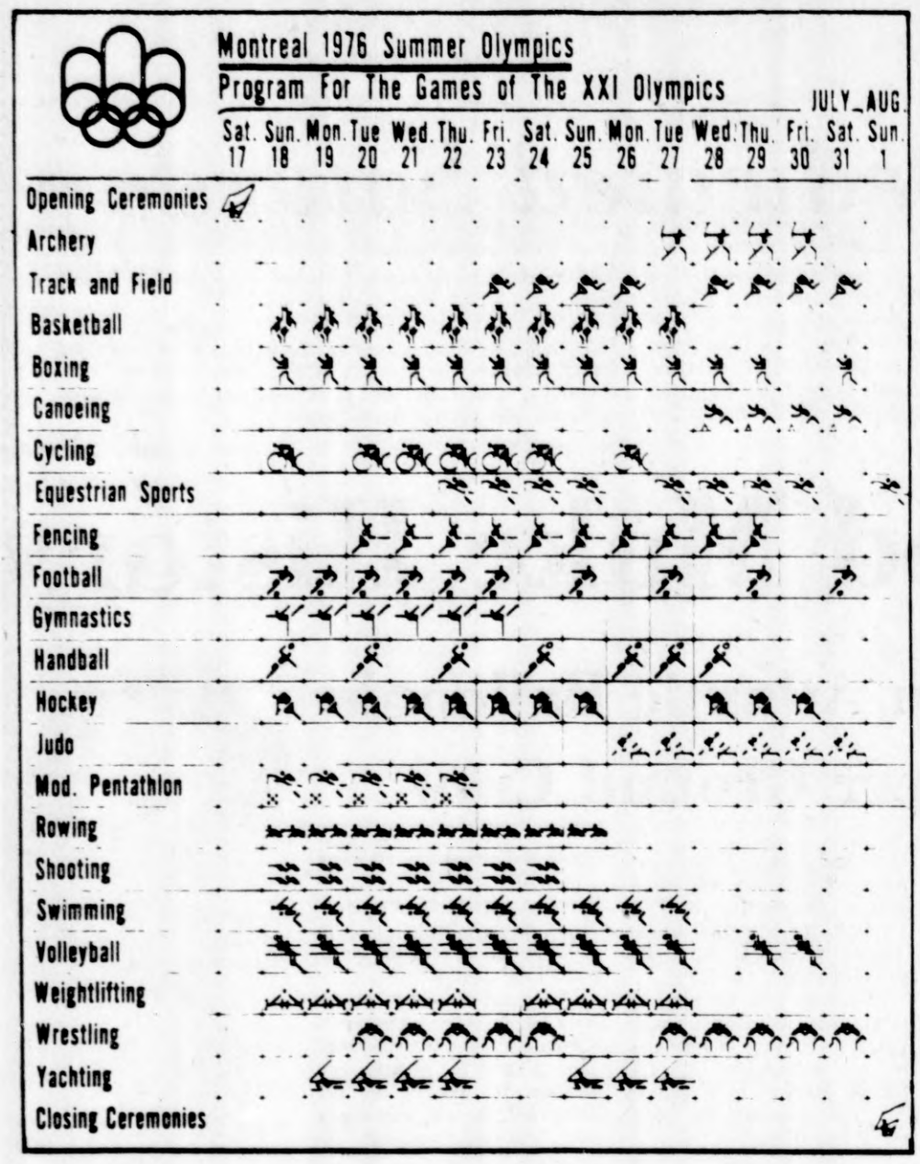

MONTREAL (AP) — The clouds cleared from Montreal today and two facts stood out bright and clear. The Olympic Games will go on and the United States will compete in them.

The Americans abandoned their idea of possibly pulling out in sympathy with the Taiwanese. One of the first to hail the decision was C.M. Yang, coach of the Taiwan team.

"I would have felt terrible if the United States had pulled out, because it would be such a disappointment to all their athletes, and all because of us," Yang said.

The Taiwanese problem still was not finally solved. The International Olympic Committee (IOC) still had to persuade the Taiwanese to drop the name "Republic of China" in the opening parade, though the Canadian government has now backed down and said they can use their flag and anthem.

But the decision by the United States to go ahead and compete removed a fear that the Games might disintegrate.

Philip O. Krumm, of Kenosha, Wis., 69-year-old president of the U.S. Olympic Committee, who has been at the center of the Taiwan crisis all week, announced the decision to keep the team in the Games.

Krumm has been the peacemaker between the idealistic IOC, iron-willed Canadian Prime Minister Pierre Trudeau and the proud Taiwanese delegation. He backed the IOC to the hilt in its defense of the Olympic charter, but tried to persuade the Canadian government and the Taiwanese to give a little.

More than 40 Taiwanese have been held up in the United States, denied entry visas because they would not bow to the Canadian demand to drop their name, flag and anthem.

For two days Krumm thought his mission was heading for failure. Neither the government nor the Taiwanese would give an inch.

But Trudeau, after weeks of refusing to change his position, suddenly gave way Thursday and said the Taiwanese could use their flag and anthem.

Krumm had been holding a club over Trudeau, saying the U.S. team might pull out if the Taiwanese were not allowed to take their place in the Games.

It was a strong weapon. Nobody can picture an Olympic Games without the United States taking part. There were fears that if the Americans pulled out other countries would follow, and the Games, which Montreal has planned for six years at an estimated cost of $1.5 billion, could fall apart.

Krumm and Lord Killanin, president of the IOC, were in complete harmony on one point. They thought of the athletes first.

"We feel the athletes, who have given so much time and dedication to preparing themselves for these games, deserved consideration," Krumm said. "We had that in mind in deciding not to withdraw."

FLAME REHEARSAL: Physical education instructor Guy LePine of Montreal lights the Olympic flame at the Montreal Olympic Stadium Thursday during a rehearsal of Saturday's opening ceremony of the 21st Olympic Games. The name of the runner who will light the flame at the actual ceremony has not been disclosed yet. Despite a load of disputes, the Olympics will begin Saturday afternoon. (AP Wirephoto)

'Snubbed' Palmer Gains 12th Victory

Kelly Homer Keys Sox Win

From ASSOCIATED PRESS

Jim Palmer would like to set the record straight.

"I never called Darrell Johnson an idiot," said Palmer, one of a number of top American League pitchers who were not selected by the Boston manager to participate in Tuesday night's All-Star Game.

"Someone else said it — I just agreed with him."

As if to underscore the error of Johnson's ways, the 30-year-old Baltimore ace blanked the California Angels 4-0 Thursday night on three singles, becoming the first 12-game winner in the American League.

After a slow start, Palmer — the Cy Young Award winner two of the last three years — has won six of seven decisions since June 15. His record is up to 12-8, his earned run average down to 2.89.

In other American League night games, Detroit edged Oakland 3-2 in 11 innings, Minnesota beat Cleveland 5-2 and Chicago defeated Milwaukee 5-3 in 10 innings. In two twinight doubleheaders, the New York Yankees swept Texas 7-6 and 6-4, the second game in 10 innings, and Kansas City split with Boston, winning the opener 12-5 but dropping the nightcap 2-1.

Palmer was overpowering against California, giving up just three singles — and two of those runners were erased on double plays. Reggie Jackson drove in three runs, two of them on his 10th home run of the season, and Al Bumbry scored three runs for Baltimore, which has won its last five outings.

Afterwards, Palmer said it's no surprise the National League has won 13 of the last 14 All-Star Games.

"I'm sick and tired of losing to the National League, but it's understandable," he said. "They take their best players and we don't — and it doesn't just apply to pitchers."

Carlos May's three-run homer and Mickey Rivers' three hits and two runs batted in powered the Yankees to victory in the opener despite a shaky seventh inning during which relief ace Sparky Lyle faced three batters and walked them all, forcing in two runs. But with the bases loaded and New York's lead down to one run, Dick Tidrow came on and got Roy Howell on an inningending grounder.

Tidrow also picked up a save in the second game, coming on in the 10th inning to get the final out after Sandy Alomar's two-run homer — his first home run of the season — put the Yankees on top.

A's center fielder Bill North dropped his second fly ball of the game with the bases loaded and two out in the 11th inning, allowing pinch-runner Mickey Stanley to score with the winning run.

The Tigers loaded the bases in the 11th on a hit batsman and two walks. Oakland relief ace Rollie Fingers got Alex Johnson to bounce into a forceout and then struck out Aurelio Rodriguez. Pinch-hitter Dan Meyer lofted a fly ball to center and North — who dropped one in the third inning to let in one run — midhandled it as Stanley came home.

Twins infielder Roy Smalley, who went into Thursday night's game with a .212 batting average and just 14 runs batted in, collected three hits and knocked in three runs. He cracked a two-run triple in the second inning and squeezed home another run with a bunt in the fifth as Minnesota dealt Cleveland its ninth loss in the last 10 games.

Ray Sadecki relieved Milwaukee starter Jim Slaton with two out in the 10th inning and Pat Kelly greeted him with a two-run homer to the upper deck in right-center, giving Chicago the victory in a game in which all the runs came in on homers. Earlier, Chet Lemon had a solo shot and Jack Brohamer a two-run blast for Chicago while George Scott hit a three-run homer for Milwaukee.

Bob Stinson drove in four runs and Jaime Quirk knocked in three in the opener as Kansas City pounded four Boston pitchers for 16 hits.

The Red Sox came back to take the second game, scoring both their runs in the sixth inning and then hanging on behind the pitching of rookie Rick Jones and Jim Willoughby.

MILWAUKEE	ab	r	h	bi	CHICAGO	ab	r	h	bi
Yountss	5	0	1	0	Lemonct	5	1	2	1
Money3b	5	1	1	0	Garrrf	5	0	0	0
GScott1b	5	1	2	3	Ortalf	5	1	3	0
Aarondh	2	0	0	0	PKellydh	3	1	1	2
Sharpdh	1	0	0	0	JSpencer1b	2	0	0	0
Lezcanolf	4	0	2	0	KBell3b	4	0	0	0
GThomascf	3	0	0	0	BDwningc	4	1	1	0
Carbort	4	0	0	0	Brohamr2b	4	1	1	2
Heidemn2b	3	1	1	0	Dentss	4	0	0	0
Kusnverc	4	0	0	0	KBrettp	0	0	0	0
Slatonp	0	0	0	0					
Sadeckip	0	0	0	0					
Total	36	3	7	3	Total	36	5	8	5

Two out when winning run scored.

Milwaukee	000 030 000	0— 3
Chicago	120 000 000	2— 5

DP—Milwaukee 1, Chicago 1. LOB—Milwaukee 7, Chicago 6. 2B—Orta 3, Money. HR—Lemon (2), Brohamer (6), P.Kelly (5), G.Scott (9). SB—P.Kelly.

	IP	H	R	ER	BB	SO
Slaton (L,10-7)	9 2-3	7	4	4	4	3
Sadecki	0	1	1	1	0	0
K.Brett (W,5-4)	10	7	3	3	4	10

T—2:31. A—13,892.

McLain Gives 'Bird' Warning

MEMPHIS, Tenn. (AP) — Denny McLain, the ex-Detroit Tiger superstar, has a few words of advice for young Mark "The Bird" Fidrych: "Be careful."

"The off-the-field stuff can kill you. It can absolutely destroy you," said McLain, who has followed the rookie pitcher's rising star with interest.

McLain said Thursday he saw the All-Star game Tuesday night and watched Fidrych pitch. The Bird's performance was less than steller, (he was pinned with the loss), but his season record to date is 9-2 and is scheduled to pitch tonight against the Oakland A's.

"God bless him (Fidrych) — I hope he wins 30 (games)," said McLain, whose advice to the Bird is, "be careful."

"In the position he's in now, pitching the game is the easiest part," said McLain. "Where he's going to have the problems is after he leaves the stadium."

McLain was the toast of the baseball world in 1968 as a 31-game winner for the Tigers. But in a few short years his on-the-field performance declined sharply and off the field he wound up in deep financial trouble because of bad investments.

The one-time pitching star is now general manager of the minor league Memphis Blues.

"It's amazing what can happen to you," said McLain. "People calling you on the telephone, and people following you around all the time — it can get horrible, believe me. All the the endorsements and the financial arrangements, that's where you run into problems."

Franklin At Camp

Jay Franklin, a junior at Lake Michigan Catholic high school, recently attended the annual Tri-State University Golf Camp in Angola, Ind. He is the son of Mr. and Mrs. James Franklin, 1788 Elm Terrace, Benton Harbor.

THE WORLD OF Sports

THE STANDINGS

NATIONAL LEAGUE

East	W	L	Pct.	GB
Phila	57	25	.695	—
Pitts	47	35	.573	10
New York	47	42	.528	13½
St. Louis	37	46	.446	20½
Chicago	36	49	.424	22½
Montreal	26	52	.333	29
West				
Cinci	53	34	.609	—
Los Ang	48	39	.552	5
San Diego	43	45	.489	10½
Houston	42	45	.483	11
Atlanta	40	46	.465	12½
San Fran	35	53	.398	18½

Thursday's Results

Philadelphia 5, San Francisco 3
Pittsburgh 13, Atlanta 1
Montreal 4, Cincinnati 3
New York 3, Houston 1
St. Louis 2, San Diego 1
Los Angeles 5, Chicago 2

Friday's Games

Houston (Dierker 8-8) at New York (Matlack 10-2), (n)
Atlanta (Messersmith 9-7) at Pittsburgh (Reuss 8-5), (n)
Montreal (Stanhouse 6-4) at Cincinnati (Norman 7-2), (n)
St. Louis (McGlothen 7-8) at San Diego (Jones 16-3), (n)
Chicago (Renko 3-4) at Los Angeles (Sutton 9-8), (n)
Philadelphia (Kaat 9-3) at San Francisco (Halicki 8-11), (n)

Saturday's Games

Atlanta at Pittsburgh St. Louis at San Diego Houston at New York Philadelphia at San Francisco Montreal at Cincinnati, (n) Chicago at Los Angeles, (n)

Sunday's Games

Atlanta at New York Cincinnati at Pittsburgh St. Louis at San Francisco, 2
Philadelphia at Los Angeles
Chicago at San Diego Houston at Montreal, 2, (twi)

AMERICAN LEAGUE

East	W	L	Pct.	GB
New York	52	31	.627	—
Boston	41	41	.500	10½
Baltimore	41	42	.494	11
Detroit	39	41	.488	11½
Cleveland	38	42	.475	12½
Milwkee	34	45	.430	16
West				
Kan City	52	32	.619	—
Texas	44	40	.524	8
Oakland	44	42	.512	9
Minnesota	40	44	.476	12
Chicago	38	45	.458	13½
California	35	53	.398	19

Thursday's Results

Kansas City 12-1, Boston 5-2
New York 7-6, Texas 6-4, 2nd game 10 innings
Baltimore 4, California 0
Detroit 3, Oakland 2, 11 innings
Minnesota 5, Cleveland 2
Chicago 5, Milwaukee 3, 10 innings

Friday's Games

Boston (Jenkins 8-8 and Wise 7-6) at Kansas City (Splittorff 9-6 and Fitzmorris 10-5), (twi)
California (Tanana 10-6) at Baltimore (Garland 10-1), (n)
Oakland (Torrez 8-9) at Detroit (Fidrych 9-2), (n) Cleveland (Dobson 10-7) at Minnesota (Redfern 2-5), (n) Milwaukee (Travers 10-6) at Chicago (Johnson 7-8), (n) New York (Holtzman 7-6) at Texas (Blyleven 6-11), (n)

Saturday's Games

California at Baltimore, (n)
Oakland at Detroit, (n)
Boston at Kansas City, (n)
Milwaukee at Chicago, (n)
Cleveland at Minnesota, (n)
New York at Texas, (n)

Sunday's Games

Oakland at Detroit California at Baltimore
Milwaukee at Chicago
Cleveland at Minnesota Boston at Kansas City
New York at Texas, (n)

TV Sports Schedule

SATURDAY		
2:15 p.m.	Royal-Red Sox	Channels 5, 8, 16
2:30 p.m.	Olympic Ceremonies	Channels 7, 28
4:30 p.m.	Westchester Classic	Channel 2, 3, 22
6:00 p.m.	Washington Park Handicap	Channel 2
8:00 p.m.	Cubs-Dodgers	Channel 9
8:30 p.m.	Olympic Preview	Channels 7, 28
9:00 p.m.	White Sox-Brewers	Channel 44
11:30 p.m.	Boxing	Channel 22
SUNDAY		
2:15 p.m.	White Sox-Brewers	Channel 44
3:00 p.m.	Olympic Games	Channels 7, 28
4:00 p.m.	Westchester Classic	Channels 2, 3, 22
4:00 p.m.	Cubs-Padres	Channel 9
7:00 p.m.	Olympic Games	Channels 7, 28
MONDAY		
7:30 p.m.	Olympic Games	Channels 7, 28
9:00 p.m.	White Sox-Yankees	Channel 44
TUESDAY		
7:30 p.m.	Olympic Games	Channels 7, 28
9:00 p.m.	White Sox-Yankees	Channel 44
WEDNESDAY		
6:30 p.m.	Tigers-White Sox	Channels 3, 44
7:30 p.m.	Olympic Games	Channels 7, 28
THURSDAY		
6:30 p.m.	Tigers-White Sox	Channels 3, 44
7:30 p.m.	Olympic Games	Channels 7, 28
8:30 p.m.	Cubs-Cardinals	Channel 9
FRIDAY		
8:00 p.m.	Olympic Games	Channels 7, 28
9:00 p.m.	White Sox-Twins	Channel 44
9:30 p.m.	College All-Star Game	Channels 7, 28

Slugger Kingman In Homer Groove

Baker Helps LA Top Cubs

From ASSOCIATED PRESS

Dave Kingman is in the groove; Dusty Baker hopes he has found one.

"My home runs come in bunches," said Kingman, who smacked his 31st of the season — tops in the majors — Thursday night in leading the New York Mets to a 3-1 victory over the Houston Astros.

Baker finally connected on only his second four-bagger of the year in helping the Los Angeles Dodgers defeat the Chicago Cubs 5-2.

"It's the longest time I can remember going without a home run," Baker said. "I had a streak last year of eight weeks and I couldn't believe that."

Baker, who also hit a runs-scoring single, last hit a home run in the opening game of the season.

In other National League games Thursday, Philadelphia defeated San Francisco 5-3, Pittsburgh crushed Atlanta 131, Montreal nipped Cincinnati 43 and St. Louis edged San Diego 2-1.

Kingman's fourth homer in his last four games came after John Milner walked and wiped out Houston's 1-0 lead.

The Dodgers struck early when loser Rick Reuschel opened the bottom of the first by hitting the first two batters. Los Angeles went on to score four runs as winning pitcher Doug Rau scattered five hits.

"Everybody played relaxed," said Rau. "Really, it's the first time we've had any days off.

Tim McCarver, who sees only spot action, drove in three runs to give the Phillies their victory over San Francisco.

McCarver's single in the sixth broke a 3-3 tie, giving lefthander Steve Carlton, 10-3, his fifth straight decision.

With Bill Robinson providing the most muscle — a two-run homer — Pittsburgh exploded for 12 runs in the first five innings to crush Atlanta. Sloppy Atlanta fielding aided the Pittsburgh onslaught as Darrell Chaney bobbled a two-out, bases-loaded grounder in the second and four runs followed. The Pirates also sent two runs across the plate in the third, one in the fourth, five in the fifth and one in the eighth.

Larry Parrish's two-out single in the eighth off Cincinnati relief ace Rawly Eastwick snapped Montreal's seven-game losing streak and handed the Reds their third loss in a row. Steve Rogers, 3-8, who needed relief help in the ninth, scattered six hits to notch his first victory since May 9.

A one-out double by Joe Ferguson in the ninth broke up a 11 deadlock and sparked St. Louis Cardinals to victory over San Diego.

Ferguson's double scored Don Kessinger from second base, handing the Padres their fifth straight loss.

St. Louis' Al Hrabosky relieved in the bottom of the ninth to abort a Padres rally and record his eighth save of the season.

CHICAGO	ab	r	h	bi	LOS ANGELES	ab	r	h	bi
Mondaycf	4	0	0	0	Lopes2b	3	1	0	0
Cardenalf	4	0	0	0	Bucknerlf	3	1	0	0
Trillo2b	4	1	2	0	HenCruzlf	0	0	0	0
JMoralesrf	4	1	2	2	RSmithrf	4	1	2	1
Mittrwald1b	3	0	0	0	Cey3b	3	0	0	1
Roselloss	4	0	0	0	Garvey1b	4	1	2	1
Swisherc	3	0	0	0	Russellss	4	0	0	0
Kelleher3b	3	0	1	0	Bakercf	3	1	2	2
Colemanp	0	0	0	0	Yeagerc	3	0	0	0
RRuschelp	2	0	0	0	Raup	3	0	0	0
Zamorap	0	0	0	0					
Tyroneph	1	0	0	0					
Total	32	2	5	2	Total	30	5	6	5

Chicago	000 200 000— 2
Los Angeles	400 001 00x— 5

LOB—Chicago 4, Los Angeles 4. 2B—J.Morales. HR—J.Morales (10), Baker (2). SB—Lopes, R.Smith, Garvey.

	IP	H	R	ER	BB	SO
RRuschel (L,8-7)	5	5	4	4	1	2
Zamora	1	1	1	1	0	0
Coleman	2	0	0	0	0	3
Rau (W,8-6)	9	5	2	2	1	5

HBP—by R.Reuschel (Lopes), by R.Reuschel (Buckner). T—1:50. A—27,438.

Slim Softball Wins Posted

Rosie's and Barchett's were winners by the narrowest of margins Thursday night in the Twin City Recreation Fastpitch Softball League.

Rosie's edged Ausco's 3-2 and Barchett's nipped Michigan Bell 8-7.

Craig Robards picked up the victory and Paul Elston took the loss in Rosie's win. Dave Daughtry and Larry Palmer each collected two hits for Rosie's. Daughtry also scored two runs and Palmer drove in the winning tally. James Isom had two hits for Ausco's.

Dave Zdenahlik and Dave Rennhack each slammed two hits in Barchett's win. Doug Jones had a pair of doubles, John Jewell a double and a single and Gary Rose a pair of singles for the losers.

'M' Athletes In Olympics

ANN ARBOR — Michigan basketball player Phil Hubbard, a 6-7 sophomore from Canton, Ohio, will be one of 12 players making up the United States Olpymic basketball team which starts play Sunday at Montreal.

He is the only Michigan varsity athlete to make a U.S. team. However, free stylists Gordon Downie and Alan McClatchey will be on Great Britain's swimming team, gymnast Pierre Leclerc will represent Canada while Nigel Rothwell and Bruce Medd serve as alternates on the Canadian gymnastics team. Sprinter Jeff McLeod will run for the Jamaican track team.

Laimbeer Mulls Michigan

ANN ARBOR, Mich. (AP) — Bill Laimbeer, a promising 6-11 Notre Dame basketball player, said Thursday word of his transfer to the University of Michigan is premature.

"I still have not decided what I'm going to do this fall," the 19-year-old center said Thursday. "I've talked to Michigan, but nothing has been established for sure."

Detroit radio station WWJ had reported earlier Thursday that Laimbeer, who averaged 8.2 points a game as a starter for the Irish last year, would attend Michigan this fall.

But U-M officials said Laimbeer, who reportedly had low grades both semesters his freshman year at Notre Dame, has not applied for admisson to the school, though he has visited the campus.

Even if he does transfer, the 225-pounder would not be eligible to play for the Wolverines his first term.

specializing in "HO"
J & W Model Railroad Service
6450 BECHTROAD - COLOMA - PH. 468-5586
Repairing Cars and Engines
New and Used Trains and Accessories
Open Tues., Wed. & Fri. 6 pm to 9 pm
• Sat. 1 to 8 pm • Closed Sun.-Mon. & Thurs.

Area Highlights

The Herald-Palladium

COMBINING The News-Palladium AND THE HERALD-PRESS

BENTON HARBOR — ST. JOSEPH, MICHIGAN FRIDAY, JULY 16, 1976

Area Highlights

New Buffalo's Harbor To Be Dedicated Saturday

NEW BUFFALO — Dedication of New Buffalo's $2.5 million harbor Saturday and a 105-unit parade Sunday highlight the activies that are part of the third annual Heritage Days festival here this weekend. The harbor dedication will be between 1:30 and 2 p.m. at the New Buffalo public park. The harbor project — including a breakwater of boulders and renourishment of beaches — was generally completed earlier this year. It has sparked private investment within the harbor itself, including the previously announced $1 million expansion of Snug Harbor marina. It was financed by federal, state and local funds.

The parade begins at 2 p.m., Sunday, at Whittaker and Clay streets, and will wind down several city streets to its destination at the rear of the St. Mary's church. The Heritage Days Lady, Mrs. Edna Redding, is to be crowned tonight. Among the scheduled 16 floats to take part in the parade are those of: Miss New Buffalo; Girl Scout Troop 272, Niles; Heritage Christian academy; state liquor commission; Bradley trucking; Cub Scout Pack 552; Bob-A-Ron Campground; St. Mary of the Lake Home school association; Niles Shrine club cannon float; New Buffalo Rod and Gun club; Four Flags Apple festival; the Swinging Squires; Thespian club of New Buffalo; Lakeside winery; Tin Tree theater; the Balsanek float; and the Ronald McDonald float.

In addition there will be Shrine club mini-bikers, clowns, Bicentennial exhibits, antique cars and police color guard and marching units. The parade's grand marshal will be Harry Creighton, sportscaster and newscaster for WGN (Chicago) radio and television for over 30 years.

Lawton Man Almost Helped Make History

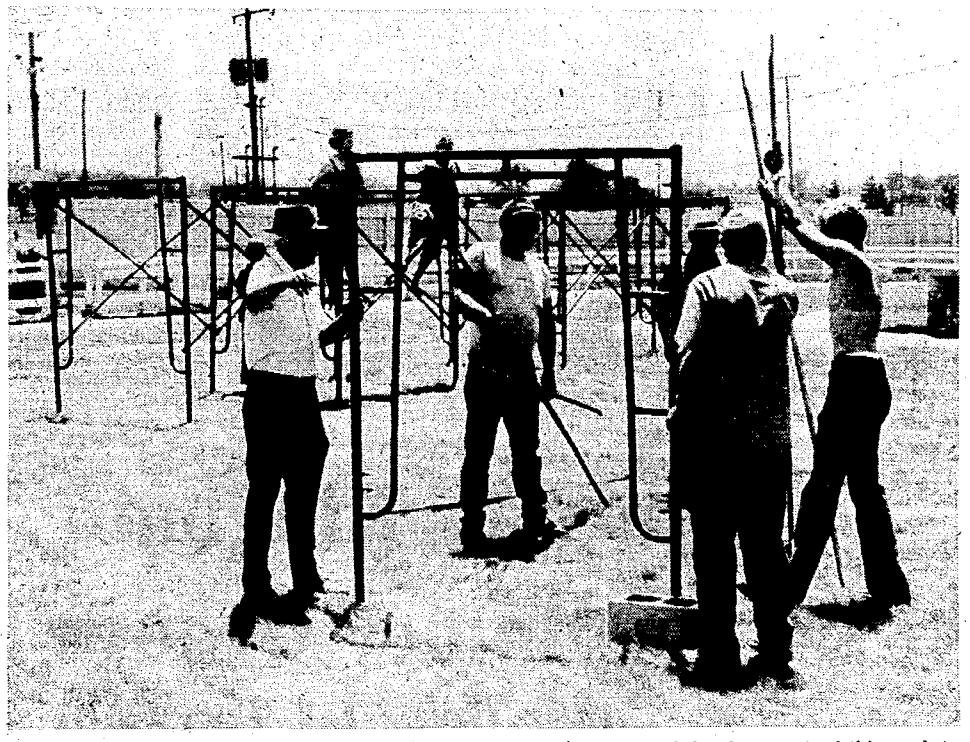

BICENTENNIAL STAGE: Crew is working day and night to put up stage for "fabulous Fruits of Progress," Berrien county's Bicentennial pageant that plays at Youth Fair grounds, Berrien Springs, Wednesday, July 21, through Saturday, July 24. George Sanchez, special technical director of the Rogers, producers of the show, arrived this week to assist Director Robert Holtzman in staging. The pageant will portray a history of Berrien county with much of the material taken from the county's commemorative book "Berrien Bicentennial." (Staff photo)

Served On Atlantic Balloon's Volunteer Ground Crew

By DENNIS COGSWELL
Paw Paw Bureau

LAWTON — A Lawton man who had a small part in what was almost a major aviation milestone admits he's still awed by the experience.

Frank Thompson, 31, was a member of a 27-member volunteer crew which participated in Karl Thomas' abortive attempt to become the first man to make a trans-Atlantic crossing in a balloon.

"I kept thinking throughout the whole thing, 'Who am I, Frank Thompson from the little town of Lawton, to be doing something like this?'" he related recently.

Thompson, who operates an ambulance service and funeral homes in Paw Paw and Lawton, said that even when contact was lost with Thomas, the crew felt everything would turn out all right.

"We weren't overly concerned. We knew Karl was very self-reliant and had plenty of rations and a means (a back-up radio) to communicate."

"Everybody was sure he was still flying."

Thomas, 27, of Troy, Mich., was forced out of his balloon by a thunderstorm about 500 miles east of the U.S. coast some 33 hours after taking off from Lakehurst, N.J. June 25. He floated in a raft for four days before being picked up by a Russian freighter and taken to Rotterdam.

Thompson, who has a wife and two children, said he has not had a chance to talk with Thomas since the rescue, but that crew members are planning a reunion in the Detroit area for later this month.

Thompson described Thomas as, "An adventurer...very calculating. He knew there was an inherent risk in the project, but he felt it was something that was worthwhile that would be a positive experience."

He said he and his fellow crew members were "taking time to do something we really enjoy. There's only one life here on earth so why not live it to the fullest."

Thompson became involved in the project through Bill Parker, a flight instructor. Parker was giving flying lessons to Thompson and Gary Johnson, a Kalamazoo banking executive, who is the brother of Paul Johnson, the president of the Aspen Steel Corp. of Detroit, the prime sponsor of the flight.

Thompson said he and the other crew members flew to Lakehurst the week of June 14 to begin preparation of the balloon. Working 16-18 hours a day, Thompson said the volunteers "lost all track of time."

Thompson's primary duty was weighing all items that went on and off the 90-foot balloon. Steel stock of the type used in producing roller bearings was loaded in cardboard boxes as ballast. Thompson said the balloon, although filled with 77,000 cubic feet of helium, was so finely balanced that several ounces of weight effected whether or not the craft rose or sank.

Because of poor weather conditions for launch, most of the crew flew home after a week, then returned for the take-off on June 25. Thompson described the launch, which occurred at 9:01 p.m. under the lights of television cameras and before the cheers of a large crowd, as a very emotional experience.

Thompson said the crew believes Thomas' primary radio system was accidentally damaged during a pre-flight check. A malfunction in the radio's antenna base also knocked out the main navigational system, although Thomas did have a sextant as a back-up, Thompson said.

"We felt all along the only thing that could genuinely put him (Thomas) down was a thunderstorm, and as it turned out it was a thunderstorm," Thompson related.

He explained that a skirt over the gondola was apparently not large enough to stop rain from flooding the gondola. A supporting strap on one side of the gondola gave way under the weight of the water, causing the gondola to tip and much of the equipment to fall out, he said.

This in turn, Thompson said, made the balloon rise rapidly out of control, and Thomas decided he'd better jump before it was too late.

The path of the balloon was similar to that taken by Charles Lindbergh in 1927, and luckily crossed some major shipping lanes, Thompson said.

With manned flights to the moon and supersonic airliners, Thompson said he feels most people are apathetic now about flight achievements. Yet, he feels the balloon crossing is still something special.

"You kind of have to wonder with all the other accomplishments, why hasn't anyone been able to cross the Atlantic in a balloon. It's one of the few things left where it's essentially just one man against the elements."

Thomas has indicated he probably won't attempt another flight. But if he does, Frank Thompson will be ready to go on a moment's notice.

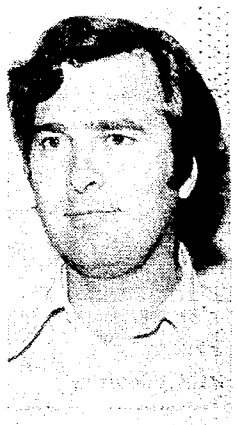

FRANK THOMPSON
Details flight

Interviews Due On New US-31 Land Acquisition

LANSING — Preliminary interviews leading to the acquisition of property for the relocation of a 3.2-mile segment of US-31 freeway in Berrien county will begin within two weeks, the Department of State Highways and Transportation has announced.

Forty-two parcels of property, including 24 residential, will be required for the section from just north of US-12, north to Walton road. The plan calls for interchanges at Niles-Buchanan road and Walton road and a bridge over the St. Joseph river.

Bids for construction of the bridge are scheduled for the fall of next year, and on the remainder of the project for spring of 1978. It is part of a relocation of US-31 from the Indiana border north for 31 miles to I-94 near St. Joseph and Benton Harbor.

Representatives of the department's right-of-way division will personally contact all property owners and occupants. Occupants required to relocate, whether renters or occupant-owners, are eligible for supplemental benefits in addition to the fair market value of their property. Supplemental benefits including moving costs, funds to purchase replacement housing or rental supplements.

Department right-of-way officials emphasized that relocation assistance is based on occupancy at the time of purchase negotiations. Negotiations are scheduled to be completed for the St. Joseph river bridge right-of-way by January, 1977, and for the remainder of the project by April, 1977.

Occupants in the freeway right-of-way area should check with the department before moving. Inquiries should be directed to: Relocation Office, Dept. of State Highways and Transportation, 7545 S. Westnedge Ave., Portage, Mich. 49081.

Occupants also may contact the department's field office on Wednesdays from 1:30 to 3:30 p.m.: Relocation Office, Dept. of State Highways and Transportation, 2365 US-12 West, Niles, Michigan. Phone: 683-2510.

EAU CLAIRE CHIEF: Dr. William Horie, 49, formerly of Mt. Sinai, N.Y., assumed duties as superintendent of Eau Claire school district, effective July 1. He replaced Dr. William Schaefer III who took job in Illinois. Horie was assistant superintendent for business affairs for Roosevelt school district on Long Island last year. His wife, Vergene, and three of six children will move to Eau Claire in August.

Niles Area CBers Plan Benefit Dinner Saturday

BY JOHN DYE
South Berrien Bureau

NILES — Citizen band radio operators in the Niles area will stage a benefit spaghetti dinner for the three victims of a June 9, explosion and fire here.

The dinner will be held from noon until 8 p.m., Saturday, July 17, at the clubhouse of the Brandywine mobile home park, located south of Niles on US-31.

Mrs. Sue Gross of Niles, said proceeds from the dinner will be used to help defray the medical costs for Mrs. Barbara Dutoi, 28, of Niles, Mrs. Roberta Beaver, 31, and her one-year-old son, Jeffrey, route 1, Mead road, Buchanan.

The two women and child were critically burned when an explosion and fire ripped through a house at 1214 Oak street on Niles' east side.

A spokesman at Bronson hospital, Kalamazoo, said Mrs. Dutoi remains listed in critical condition and the Beavers are in fair condition.

Mrs. Gross said that Niles area CB'ers will provide a "radio benefit control" to guide out-of-town residents to the mobile home park and that transportation for Niles area senior citizens will be provided free of charge.

Tickets for the dinner may be purchased at the door, or in Buchanan at Desenberg's Men's Wear, West Front street.

In addition to the dinner, benefit trust funds have been established for all three burn victims. An account for Mrs. Dutoi has been established at the First National Bank of Southwestern Michigan, Niles. An account for Mrs. Beaver and her son has been set up at the Buchanan branch of the Inter-City bank.

Niles police said the two women and child were inside the house, looking over the vacant structure on Oak street owned by Mrs. Beaver's late mother, when the explosion occurred shortly before noon.

The blast was blamed on a natural gas leak caused by a cracked cast iron T-joint in a Michigan Power Co. gas main, located under the pavement in front of the house, according to the state Public Service commission. The commission said the leaking gas followed a line into the house, where it was ignited, the PSC said.

Michigan Power, according to the PSC, will replace a one-block section of main gas line in the area and all lines in the area will be moved under sidewalks from beneath the street.

The National Transportation Safety board has also recommended to Michigan Power that it determine the extent of mains in the system which are joined by cast iron fittings and inspect and evaluate the fittings.

Michigan Getting Black Bishop

SIOUX FALLS, S.D. (AP) — The North Central jurisdiction of the United Methodist Church has elected Edsel Ammons, 52, as bishop of the church's Detroit and West Michigan conferences.

Bishop Ammons, the first black bishop ever elected by the North Central jurisdiction, succeeds Dwight E. Loder, who has served the Michigan area for 12 years. Bishop Loder was reassigned to the United Methodists' western Ohio region with headquarters in Columbus.

Bishop Ammons has been a professor at the Garrett Evangelical Seminary in Evanston, Ill., since 1968. A native of Chicago, he was ordained at Detroit's St. Paul's Church in 1949.

There are 869 local United Methodist churches in the two Michigan conferences with some 300,000 members.

Ammons was elected on the 18th ballot at the Church's regional conference in Sioux Falls. He will assume the new post in late August.

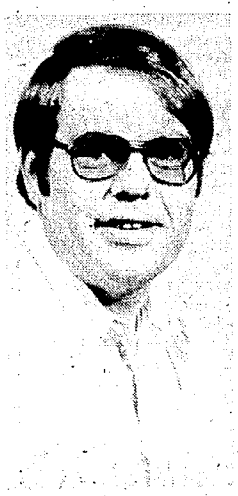

ADDED DUTIES: Thomas Russell, currently Oronoko township tax assessor, has assumed additional duties of township zoning administrator and building inspector. Russell will replace former zoning administrator and building inspector, Robert Pagel, who has been named township trustee by township board.

Troopers Log Over 1,000 June Contacts With CB'ers

EAST LANSING — Michigan State police had 1,004 contacts with CB operators along I-94 and I-196 freeway corridors in June — one of which helped in the apprehension of a murder suspect — the department's traffic division reported.

The program's supervisor, Lt. Roderick LaMore, head of the selective enforcement section of the traffic division, described the state police CB operation as a "tremendous success" in its first month. The operation actually began during the Memorial Day weekend, May 29-31.

(Lt. LaMore is the son of Joseph LaMore of St. Joseph and a brother of Arnold LaMore of New Buffalo, chief machinist and technician for The Herald-Palladium.)

The apprehension of the murder suspect was on a homicide case in Oakland county. A woman was killed and a man who left the scene in a car was sought. The suspect's vehicle was spotted by a civilian CBer who relayed the information to police.

The state police operation monitors CB channels 9 and 19 and is handled by a maximum of 25 mobile unit patrol cars and 11 base stations along the two freeways. Base stations which monitor channel 9 (national emergency channel) are located at Benton Harbor, Paw Paw, Battle Creek, Jackson, Ypsilanti, Pontiac, Brighton, Lansing, Ionia, Rockford and Grand Haven.

LaMore said the total of 1,004 CB contacts made to the state police included 290 law violation type reports and 714 reports concerning dangerous conditions or assistance calls.

Of the 290, the state police responded in 147 cases and turned 53 others over to other police for handling. Ninety-four other calls were classed as 54 "not located" and 40 "out of position" for servicing.

Of the 290 violation type reports by CBers, 128 involved speeding vehicles. Of those cases the state police issued 72 traffic law violation tickets and nine verbal warnings. Another 83 reports concerned suspect drunk driving with the state police making 23 traffic arrests and six other arrests while warnings were given in four cases. In addition there were 37 non-traffic calls, including 26 misdemeanor cases and 11 felony cases.

Of the 704 dangerous condition assistance calls, 173 concerned traffic accidents, another 30 involved car fires, 233 were for stranded motorists, and 18 involved sick people. Other calls concerned parked vehicles, objects on road, attempts to locate, requests for directions, and miscellaneous. Of the 714, state police handled 514 cases, other police 136. There were 58 "not located" cases and six "out of position."

SCHOLARSHIP: Michael J. Evans, 20, Gobles, has received two-year Army ROTC scholarship at Western Michigan university where he is a junior. Scholarship, valued at $8,000, pays tuition, fees, book costs and $100 a month. He is son of Mr. and Mrs. Jay Evans, Gobles. Evans family lived in St. Joseph until 1971.

The Word Is 'Security'

DETROIT (AP) — Auto workers across the country are hoping to win job security guarantees and improved pensions as the United Auto Workers opens contract talks with the nation's car makers next week. Interviews by The Associated Press with local UAW presidents and rank-and-file members show new priorities have emerged after the massive layoffs in 1974 and 1975 which put 200,000 blue collar auto workers out of work. Unlike past years, no widespread demands for big wage increases have surfaced — unlimited cost-of-living protection was included in the expiring three-year pact. Instead the talk is about reducing working time to create new jobs and keep current ones. "The whole theme of the contract is job security," said William Novotny, a committeeman at Local 879 at Ford's Twin Cities car assembly plant in St. Paul, Minn. "We're losing our shirts due to automation, smaller cars take less parts, and many people have been laid off because of the gas shortage..."

American Jenner Super Athlete

Seeking Gold Medal In Olympic Games Decathlon

EUGENE, Ore. (NEA) — Sixty minutes after he had scored more points than any decathlon performer in the history of the world, Bruce Jenner was out running along Agate Avenue, bordering the Oregon track stadium where he had strained his guts over a 34-hour period.

Two hours after that he was at a steak house drinking a beer, sipping on some Cold Duck — compliments of the house — and eating a Reuben sandwich. It takes Jenner a long time to come down from the rigors of the 10-event spectacle that captivates the track and field world every four years.

"Two weeks," he estimates, "before I'm back to normal." Right now he's returning his body to get ready for the Olympic decathlon test at Montreal, for which he's been pushing himself the last half dozen years.

Decathletes only come out of the woodwork every four years. At the National AAU met in 1974, Jenner — claimant to the title of world's best athlete — performed before 100 people in Eugene. A couple of years before that, in the same event, there were 167 people in the Los Angeles Coliseum. At Montreal, there'll be 70,000 to watch him duel with Nikolai Avilov of the Soviet Union, the defending Gold Medal winner.

And after that? Well, that's where 26-year-old Jenner illustrates the supreme hustle of Olympic competition.

Already, at Eugene's Hayward Field for the Olympic trials, he was trailed discreetly by a Hollywood agent who'll be his manager, by a young novelist who is collaborating on an autobiography, by a Beverly Hills lawyer who'll make sure that all deals are beneficial, and by his own entourage of friends, family and hangers-on.

Jenner has the handsome, rugged looks of an Austrian ski instructor. He is built perfectly for his event, at 6-2 and 195. He's glib and quick-tongued. His Prince Valiant haircut frames his face just right. He even has a strikingly beautiful blonde wife, Chrystie, who has worked these last four years as an airline stewardess while Jenner has concentrated 100 per cent on perfecting himself as a decathlete.

"When I look at O.J. Simpson carrying a football, I say, 'What a great athlete.' But a decathlete has qualities that merit the title. He has to be fast. He must run distance. He has to throw three ways. He has to jump three ways.

"It's an event of moderation. You have to be moderately good in a lot of things. It goes against the American ideal of specialization. If I weren't a decathlon performer, I would have dropped out of track and field a long time ago because I wouldn't have been good enough."

Jenner grew up in New York and Connecticut as the typically good all-around schoolboy athlete. He was recruited to go to Graceland College, a little Mormon school in Iowa.

In 1970, at the Drake Relays in Des Moines, he competed in his first decathlon and was hooked. He gave up football and basketball and water skiing. He had been the Eastern water skiing champion three times.

"After graduation," he says, "my wife, Chrystie, and I took stock and decided that I had a shot at becoming a world's champion and decided to give it one more try for the next Olympics."

They moved from New York to San Jose, where a track and field cult of champions was setting up a training base. He trained intensively 11 hours a day. Among his exercises was an uphill sprint of 300 yards on the Stanford University golf course, followed by a jog down, repeated 20 times in succession. He also ran 10 miles a day.

In setting a world's record high of 8,538 decathlon points in the recent Olympic trials, Jenner had better performances in six events — the 100-meter dash, 110-meter high hurdles, high jump, pole vault, discus and javelin — than the individual gold medal winners in those events at the '28 Olympics in Amsterdam.

Last year at Eugene in a dual meet with the Russians, he defeated Avilov and set a world's decathlon record. There has been criticism from the Eastern bloc nations that Jenner doesn't work for a living while their athletes at least nominally hold down jobs. The charge amuses him.

"I'm more motivated," he says, "in what I'm doing than 90 per cent of the American people." And he can apparently afford it on Chrystie's salary. They live in a two-bedroom townhouse and own a Porsche and a Honda.

"The future looks interesting," says Bruce, "if I pull off the Games. I don't want to go in there grabbing, like Spitz did. I don't even know if I can act."

But he sure can run and jump and throw.

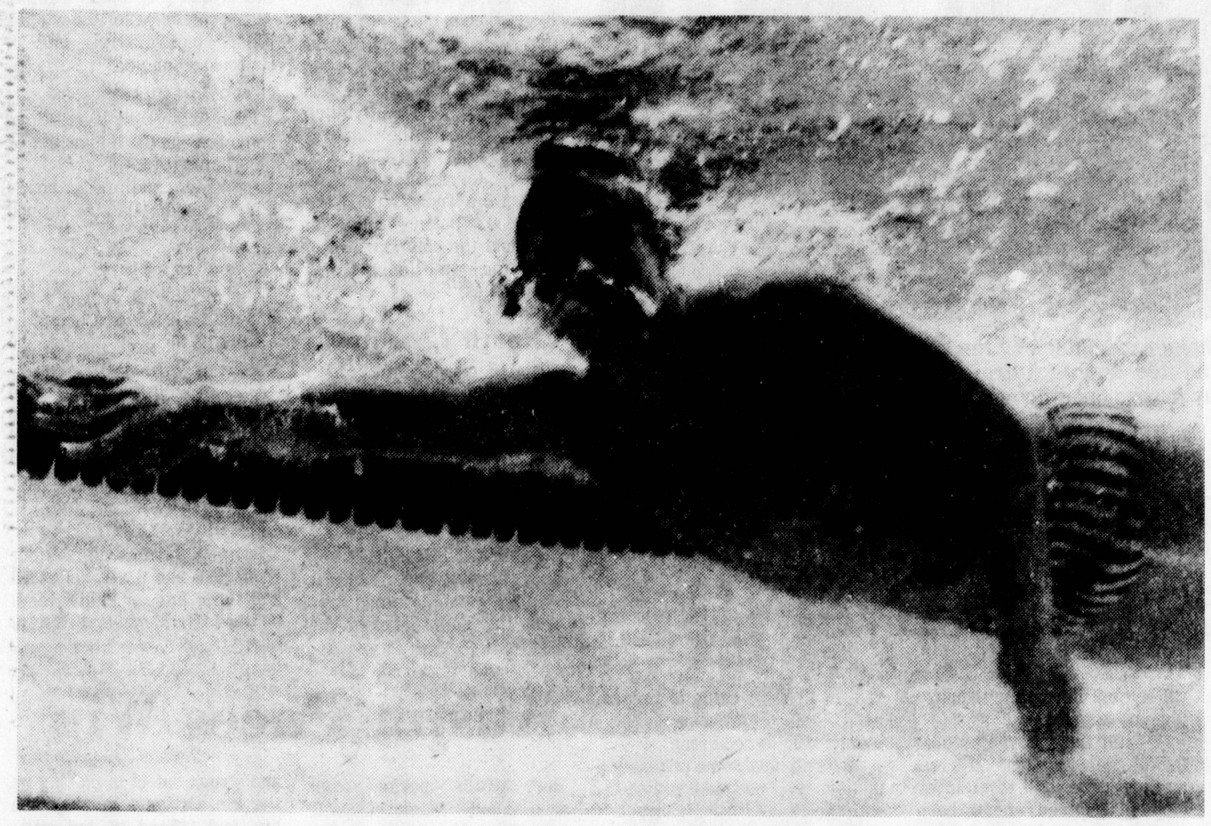

SHAW SWIMS: U.S. swimmer Tim Shaw of Long Beach, Calif., churns the water in the Olympic swimming pool site as he performs his freestyle exercises Thursday evening. The Olympic swimming events will start Sunday, one day after the 21st Summer Games will be opened at Montreal by Queen Elizabeth of England. (AP Wirephoto)

1976 Olympian Finals Schedule

SPORT AREA	AGE	SITE	DATE & AND DAY	TIME
Boys Basketball				
	(9-12)	Fairplain 7 & 8 Grade Center	Saturday July 17	10:00 a.m.
	(13-14)	Brandywine High School	Monday July 19	12:00 p.m.
	(15-16)	Brandywine High School	Saturday July 17	10:00 a.m.
	(17-18)	Fairplain 7 & 8 Grade Center	Monday July 19	6:00 a.m.
Girls Basketball	All Ages	Lakeshore High School	Monday July 19	1:00 a.m.
Bowling	All Ages	Blossom Lanes-Benton Harbor	Wednesday July 21	1:00 p.m.
Chess	All Ages	Berrien Springs High School	Monday July 19	10:00 a.m.
Diving	All Ages	St. Joseph High School	Saturday July 17	1:00 p.m.
Golf	All Ages	Brookwood Country Club Buchanan	Monday July 19	8:00 a.m.
Girls Gymnastics	All Ages	Brown School	Wednesday July 28	8:00 a.m.
Boys Soccer	All Ages	Kickers' Field-Berrien Springs	Saturday July 17	9:00 a.m.
Girls Softball	(9-13)	Ravisch Field Buchanan	Monday July 19	3:00 p.m.
	(14-16)	Union Field-Benton Harbor	Monday July 19	1:00 p.m.
	(17-18)	Plangger's Park-Benton Harbor	Monday July 19	2:00 p.m.
Swimming	All Ages	St. Joseph High School	Saturday July 17	9:00 a.m.
Table Tennis	All Ages	Berrien Springs Middle School	Monday July 19	10:00 a.m.
Tennis	(9-15)	Plym Park-Niles	Monday July 19	10:00 a.m.
	(16-18)	Plym Park-Niles	Monday July 19	6:00 p.m.
Track And Field	All Ages	St. Joseph High School	Saturday July 17	8:00 a.m.
Girls Volleyball	All Ages	Ring Lardner Jr. High-Niles	Monday July 19	9:00 a.m.
Wrestling	All Ages	Eau Claire High School	Saturday July 24	8:00 a.m.

North's Fielding Gives Tigers Win

Errors Costly For Oakland

DETROIT (AP) — Dan Meyer's fly ball came out of the southeast, which was bad news for Oakland's Bill North.

Actually, it was North who was bad news for the A's all evening, although he was the victim of extenuating circumstances.

The Oakland centerfielder — who dropped Rusty Staub's fly ball to give the Tigers a run in the third inning — lost one by Meyer in the lights in the bottom of the 11th. The two-out, bases-loaded error gave Detroit a 3-2 victory.

It was a crushing way for Vida Blue (7-8) to be thwarted in a bid for his 100th career triumph. But it was a rewarding ending for Dave Roberts, who went all the way to raise his record to 9-8.

Tiger Manager Ralph Houk said Roberts is as good a pitcher as rookie sensation Mark "Bird" Fidrych — who is expected to draw 50,000-plus again tonight when he takes the mound against Mike Torrez of the A's.

"His record isn't as good, but he's as good," Houk said. "He's pitched great ball for us."

Fidrych, the American League's All-Star Game starter (and loser) Tuesday night, has a 9-2 record and leads the league with a 1.78 earned-run-average. The colorful righthander has drawn 150,000 persons in his last three starts.

"It was a tough ending because Vida Blue pitched as good as he has in his life," said Oakland Manager Chuck Tanner. "Circumstances happen. Bill (North) lost the ball in the lights. That's something you can't help. I feel bad for Vida. He doesn't deserve to have a loss on his record in a game like that."

Here's what happened in the weird 11th:

Blue hit leadoff man Staub with a pitch and walked designated hitter Willie Horton, off the disabled list for the first time in six weeks.

Ace reliever Rollie Fingers came in and pinch runners Ben Oglivie and Mickey Stanley advanced when Fingers' pickoff try bounced off second base. Jason Thompson was walked intentionally. Alex Johnson forced Oglivie at home and Aurelio Rodriguez struck out.

Then pinch-hitter Meyer poked a 3-2 pitch to center. It bounced off North, Stanley scoring, to give Detroit its sixth straight extra-inning victory.

"The ball was to my left and in the lights," North said. "The lights aren't as bad if I was coming from the other direction."

"I didn't see that ball the last 20 or 30 feet," he said. "I was hoping it would come out of the lights...That's the first time I ever lost a ball in he lights.

"...Whenever a ball hits you in the chest and you're an outfielder, you have to be given an error. I never saw it."

But, "I don't see how anybody could give me an error on the ball Rusty Staub hit. I went down on it (diving) and jarred it."

Roberts blanked the A's after Joe Rudi's two-run homer in the first inning. Detroit tied it in the third, North's two-out error scoring one run and Horton singling in the other.

OAKLAND	ab	r	h	bi	DETROIT	ab	r	h	bi
Northcf	5	0	0	0	LeFlorecf	4	1	0	0
Cmpnerisss	5	0	2	0	Verzerss	5	0	1	0
Baylordh	5	1	0	0	Staubrf	4	0	0	0
Rudilf	5	1	2	2	Ogliviepr	0	0	0	0
Bando3b	5	0	0	0	Hortondh	3	0	1	1
Tenace1b	4	0	2	0	MStanlevpr	0	1	0	0
CWsngtnrf	4	0	2	0	JThmsn1b	4	0	0	0
Garner2b	4	0	0	0	AJohnsonlf	5	0	1	0
Newmanc	2	0	0	0	ARodrgez3b	5	0	0	0
McMullenph	1	0	0	0	Wocknfusc	3	0	0	0
Haneyc	1	0	1	0	Meyerph	1	0	0	0
Lintzpr	0	0	0	0	PGarcia2b	4	1	1	0
MAlxndrlf	0	0	0	0	DRobertsp	0	0	0	0
Bluep	0	0	0	0					
Fingersp	0	0	0	0					
Total	41	2	9	2	Total	38	3	4	1

Two out when winning run scored.

Oakland	200 000 000 00— 2
Detroit	002 000 000 01— 3

E—North 2, Fingers. DP—Detroit 1. LOB—Oakland 6, Detroit 9. HR—Rudi (8). SB—Baylor, C.Washingtn, Rudi, Campaneris, LeFlore.

	IP	H	R	ER	BB	SO
Blue (L,7-8)	10	4	3	0	4	1
Fingers	2-3	0	0	0	1	1
D.Roberts(W,9-8)	11	9	2	2	0	6

HBP—by Blue (Staub). T—2:43. A—14,835.

Confident Bo Getting In Shape

ANN ARBOR, Mich (AP) — Bo Schembechler is back on the job. And considering he went through open heart surgery just two months ago, he couldn't feel better.

The University of Michigan football coach is slightly concerned about his public image, though.

"When I go out and start coaching this fall, I don't want people thinking 'Here is a great hero coming back to coaching,' or saying 'Look at this stupid guy out there coaching.'

"I want people to know that when you have this type of operation and when you complete your therapy that you're ready to go back to work," he said.

Schembechler was back at his desk only six weeks after surgeons at St. Joseph Mercy Hospital completed four coronary bypasses May 20 to increase the blood supply to his heart.

"I feel 10 times more confident coming back this time than when I came back from the heart attack (before the Jan. 1, 1970 Rose Bowl game)," he said. "I'm going to a physical therapist. I'm doing what they tell me to but I'm taking no pills. I have no restrictions. I don't have to go in a see a doctor every month."

About the only thing he can't do, he says, is "violent flailing and swinging of the arms." He figures he can get his coaching points across some other way.

Not that he's treating the whole thing lightly. He admits he's glad the ordeal is over. "All through March and April and May — those three months — and this last month of recuperating ... I'm just glad it's over."

Some friends advised Schembechler to get out of coaching for good. "But they (the doctors) pretty much told me I could go back to coaching if I had the operation," he said.

He's getting in shape for the coming football season, walking about seven miles a day until his doctors clear him for jogging.

"I'm going to bed at 10 o'clock and take a rest in the afternoon," he said.

He even sent a letter to his players earlier this week to let them know he's back at work, getting ready for the season. He also told them he hoped they are making a few preparations of their own.

SPORTS CAPSULES

TENNIS

KITZBUEHEL, Austria — American Wendy Turnbull defeated Helena Anliot of South Africa 6-4, 6-2 to advance to the semifinal round in the Head Cup Tennis Tournament.

CINCINNATI — Top-seeded Eddie Dibbs advanced to the quarter-final round of the $100,000 Western Tennis Championship with a hard earned 6-3, 1-6, 6-0 victory over Terry Moor.

GOLF

HARRISON, N.Y. — Carlton White and Davis Graham fired eight-under-par 63s to share the first-round lead in the $300,000 Westchester Golf Classic.

COON RAPIDS, Minn. — Defending champion Randy Barenaba lost to fellow Hawaiian Art Fujita 3 and 2 in the second round of match play at the U.S. Public Links Golf Tournament.

GENERAL

PORTLAND, Ore. — Clifford "Skeet" Manerud, quaterback of the University of Oregon's 1920 Rose Bowl team, died of a heart attack at the age of 78.

Millburg Easy Softball Winner

Lisa Beverly and Janet Woodruff each slammed three hits as Millburg Speedway bombed Lake Michigan Catholic 18-4 Thursday in women's softball action.

Barb Mileski picked up the victory for Millburg. Moe McCrome had two hits for the losers.

In other games Thursday, Bargain Center downed Cavalier's 14-11 and Midwest got by Hackers Orchards 8-4.

Jill Claeys belted a triple and a single and Beth Reum and Carol Voss each had two hits in Bargain Center's win. Carmella Hull clouted a homer and three singles for Cavalier's.

Patty Hoge posted the victory in Midwest's win. Kathy Mensinger collected a triple and a single and Mandy Smith had a double and a single for Midwest.

Brege Standout

Bill Brege hit a homer as Christ Lutheran edged Church of God 10-9 in a St. Joseph Church league game Thursday night. Bud Shafer hit a homer for the losers.

Hot Lions Forced To Halt Workout

ROCHESTER, Mich. (AP) — Hot weather is proving the biggest problem for the Detroit Lions as they ready themselves for their first exhibition game July 24.

Thursday's high-90's temperatures first sent tight end Charlie Sanders out of practice early and finally forced coach Rich Forzano to call a premature halt to the Lions' workout at Oakland University.

"It was so hot out there they finally went out and got one of those big tents — 30 feet by 30 feet — so the players could get in there during their breaks and get out of the sun," said Lyall Smith, the club's business manager.

There were no additions or subtractions at the camp as Forzano and his staff looked over the 73 players who have turned out. Center Guy Dennis is still absent.

Thursday was to have been the first full-fledged test of Forzano's new training camp regimen, which includes morning meetings and a three-hour afternoon practice instead of the former long evening classroom sessions and twice-daily drills.

The Lions have just eight days left to get in shape for the July 24 Hall of Fame Game against Denver in Canton, Ohio.

Nyland Hurls Win

Roger Nyland fanned five and took the pitching win as Christian Reformed edged Zion 4-3 in a St. Joseph Church league softball game Thursday night. Ron VanDonselaar had a double for the winners and Parr and Whitt two hits each for the losers.

THE ONE AND ONLY
Travco/Dodge Motor Home
• Sales • Rentals
• Service • Leasing
Sales Hours: 9 a.m. to 8 p.m. Mon. thru Fri. Sat. 9 a.m. to 5 p.m.
HOLLAND MOTOR HOMES
733 Michigan Ave. Holland 396-1461

Hartford Motor Speedway
Hartford, Mich. I-94 Ext. 46
FRIDAY, JULY 16TH
SPECTACULAR
1976 BICENTENNIAL RACE
"LATE MODEL STOCK"
$10,000 PURSE
Time Trials 7:00 P.M. RACES 8:30 P.M.
"The Best In The Mid-West"

Count on Canvas
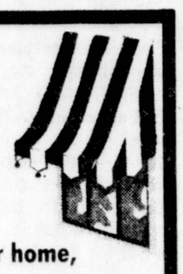
for home,
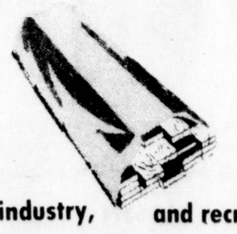

industry, and recreation.
Glamour girl or workhorse. Versatile cotton canvas plays both these parts. But it takes know-how to fit the fabric to the job. Our years of experience in all types of canvas products guarantee you dependable workmanship, quality materials, and prompt service.
BENTON HARBOR
AWNING & TENT
2275 M-139 PHONE 925-2187
"Serving The Area For 54 Years!"

GOLDBLATT'S
TIRE AND SERVICE CENTERS
TIRE SALE

$50 Per Pair
Plus 1.75 to 2.87 FET each
Whitewalls $3.00 more ea.
BUYS YOU
• 2 Polester Golden Falcon tires
• Valve stems
• Mounting, balancing
ANY SIZE:
A78-13 E78-14 F78-14
G78-14 G78-15 H78-15
Service Sale!
• Front End Alignment
Most American Cars Air Cond. & Tor. Bars Extra 8.76
• Lifetime Heavy Duty Shocks
Installed Most Car Sizes Available 2 for 22.76
• Lifetime Muffler Installed
Most Car Sizes Available 17.76
• Premium Brake Overhaul
Install new brake linings; rebuild wheel cylinders; turn brake drums; install new springs, new front seals; repack bearings; bleed and flush hydraulic system. $58
Disc Brake Systems $98
TIRE CENTER M-139 Benton Harbor, Mich. 927-2141
Daily 8:30-8, Sat. 8:30-5

Games Starting Saturday With Americans

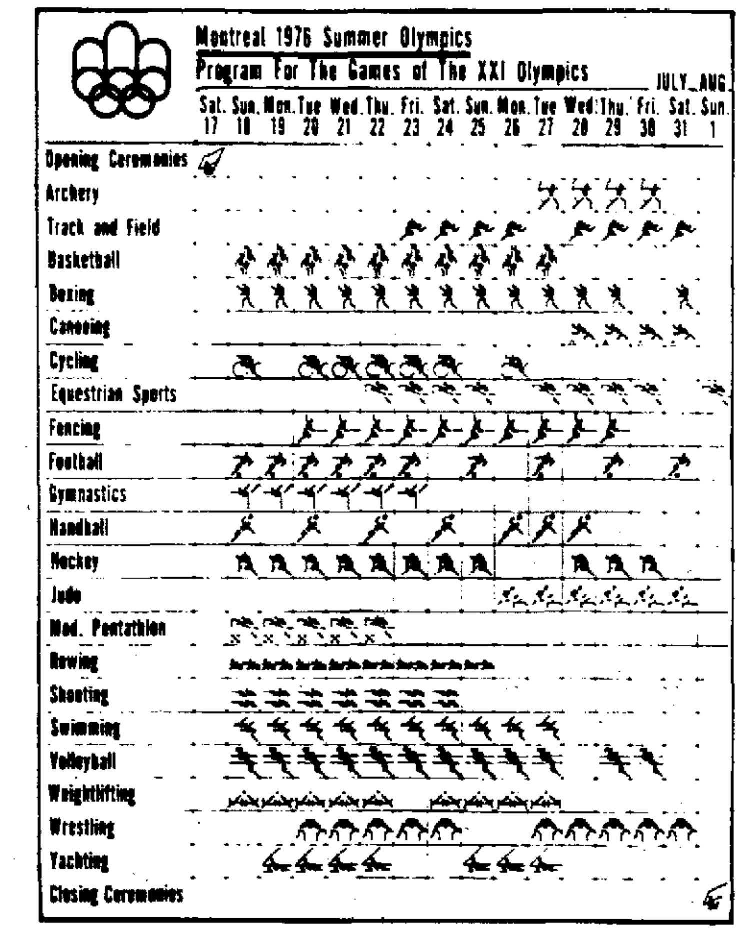

MONTREAL (AP) — The clouds cleared from Montreal today and two facts stood out bright and clear. The Olympic Games will go on and the United States will compete in them.

The Americans abandoned their idea of possibly pulling out in sympathy with the Taiwanese. One of the first to hail the decision was C.M. Yang, coach of the Taiwan team.

"I would have felt terrible if the United States had pulled out, because it would be such a disappointment to all their athletes, and all because of us," Yang said.

The Taiwanese problem still was not finally solved. The International Olympic Committee (IOC) still had to persuade the Taiwanese to drop the name "Republic of China" in the opening parade, though the Canadian government has now backed down and said they can use their flag and anthem.

But the decision by the United States to go ahead and compete removed a fear that the Games might disintegrate.

Philip O. Krumm, of Kenosha, Wis., 69-year-old president of the U.S. Olympic Committee, who has been at the center of the Taiwan crisis all week, announced the decision to keep the team in the Games.

Krumm has been the peacemaker between the idealistic IOC, iron-willed Canadian Prime Minister Pierre Trudeau and the proud Taiwanese delegation. He backed the IOC to the hilt in its defense of the Olympic charter, but tried to persuade the Canadian government and the Taiwanese to give a little.

More than 40 Taiwanese have been held up in the United States, denied entry visas because they would not bow to the Canadian demand to drop their name, flag and anthem.

For two days Krumm thought his mission was heading for failure. Neither the government nor the Taiwanese would give an inch.

But Trudeau, after weeks of refusing to change his position, suddenly gave way Thursday and said the Taiwanese could use their flag and anthem.

Krumm had been holding a club over Trudeau, saying the U.S. team might pull out if the Taiwanese were not allowed to take their place in the Games.

It was a strong weapon. Nobody can picture an Olympic Games without the United States taking part. There were fears that if the Americans pulled out other countries would follow, and the Games, which Montreal has planned for six years at an estimated cost of $1.5 billion, could fall apart.

Krumm and Lord Killanin, president of the IOC, were in complete harmony on one point. They thought of the athletes first.

"We feel the athletes, who have given so much time and dedication to preparing themselves for these games, deserved consideration," Krumm said. "We had that in mind in deciding not to withdraw."

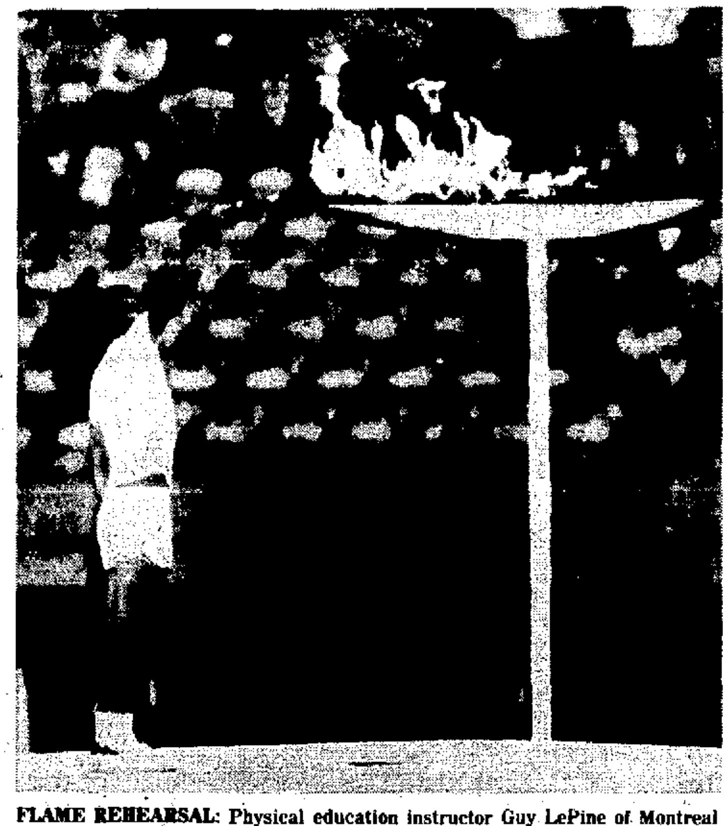

FLAME REHEARSAL: Physical education instructor Guy LePine of Montreal lights the Olympic flame at the Montreal Olympic Stadium Thursday during a rehearsal of Saturday's opening ceremony of the 21st Olympic Games. The name of the runner who will light the flame at the actual ceremony has not been disclosed yet. Despite a load of disputes, the Olympics will begin Saturday afternoon. (AP Wirephoto)

THE WORLD OF Sports

'Snubbed' Palmer Gains 12th Victory

Kelly Homer Keys Sox Win

From ASSOCIATED PRESS

Jim Palmer would like to set the record straight.

"I never called Darrell Johnson an idiot," said Palmer, one of a number of top American League pitchers who were not selected by the Boston manager to participate in Tuesday night's All-Star Game.

"Someone else said it — I just agreed with him."

As if to underscore the error of Johnson's ways, the 30-year-old Baltimore ace blanked the California Angels 4-0 Thursday night on three singles, becoming the first 12-game winner in the American League.

After a slow start, Palmer — the Cy Young Award winner two of the last three years — has won six of seven decisions since June 15. His record is up to 12-8, his earned run average down to 2.89.

In other American League night games, Detroit edged Oakland 3-2 in 11 innings, Minnesota beat Cleveland 5-2 and Chicago defeated Milwaukee 5-3 in 10 innings. In two twinight doubleheaders, the New York Yankees swept Texas 7-6 and 6-4, the second game in 10 innings, and Kansas City split with Boston, winning the opener 12-5 but dropping the nightcap 2-1.

Palmer was overpowering against California, giving up just three singles — and two of those runners were erased on double plays. Reggie Jackson drove in three runs, two of them on his 10th home run of the season, and Al Bumbry scored three runs for Baltimore, which has won its last five outings.

Afterwards, Palmer said it's no surprise the National League has won 13 of the last 14 All-Star Games.

"I'm sick and tired of losing to the National League, but it's understandable," he said. "They take their best players and we don't — and it doesn't just apply to pitchers."

Carlos May's three-run homer and Mickey Rivers' three hits and two runs batted in powered the Yankees to victory in the opener despite a shaky seventh inning during which relief ace Sparky Lyle faced three batters and walked them all, forcing in two runs. But with the bases loaded and New York's lead down to one run, Dick Tidrow came on and got Roy Howell on an inningending grounder.

Tidrow also picked up a save in the second game, coming on in the 10th inning to get the final out after Sandy Alomar's two-run homer — his first home run of the season — put the Yankees on top.

A's center fielder Bill North dropped his second fly ball of the game with the bases loaded and two out in the 11th inning, allowing pinch-runner Mickey Stanley to score with the winning run.

The Tigers loaded the bases in the 11th on a hit batsman and two walks. Oakland relief ace Rollie Fingers got Alex Johnson to bounce into a forceout and then struck out Aurelio Rodriguez. Pinch-hitter Dan Meyer lofted a fly ball to center and North — who dropped one in the third inning to let in one run — midhandled it as Stanley came home.

Twins infielder Roy Smalley, who went into Thursday night's game with a .212 batting average and just 14 runs batted in, collected three hits and knocked in three runs. He cracked a two-run triple in the second inning and squeezed home another run with a bunt in the fifth as Minnesota dealt Cleveland its ninth loss in the last 10 games.

Ray Sadecki relieved Milwaukee starter Jim Slaton with two out in the 10th inning and Pat Kelly greeted him with a two-run homer to the upper deck in right-center, giving Chicago the victory in a game in which all the runs came in on homers. Earlier, Chet Lemon had a solo shot and Jack Brohamer a two-run blast for Chicago while George Scott hit a three-run homer for Milwaukee.

Bob Stinson drove in four runs and Jaime Quirk knocked in three in the opener as Kansas City pounded four Boston pitchers for 16 hits.

The Red Sox came back to take the second game, scoring both their runs in the sixth inning and then hanging on behind the pitching of rookie Rick Jones and Jim Willoughby.

MILWAUKEE	ab	r	h	bi	CHICAGO	ab	r	h	bi
Yountss	5	0	1	0	Lemoncf	5	1	2	1
Money3b	5	1	1	0	Garrrf	5	0	0	0
GScott1b	5	1	2	3	Orta lf	5	1	3	0
Aarondh	2	0	0	0	PKellydh	3	1	1	2
Sharpph	1	0	0	0	JSpencer1b	2	0	0	0
Lezcanolf	4	0	2	0	KBell3b	4	0	0	0
GThomascf	3	0	0	0	BDowningc	4	1	1	0
Carbort	4	0	0	0	Brohamr2b	4	1	1	2
Heidemn2b	3	1	1	0	Dentss	4	0	0	0
Kusnyerc	4	0	0	0	KBrettp	0	0	0	0
Slatonp	0	0	0	0					
Sadeckip	0	0	0	0					
Total	36	3	7	3	Total	36	5	8	5

Two out when winning run scored.

Milwaukee 000 030 000 0—3
Chicago 120 000 000 2—5

DP—Milwaukee 1, Chicago 1. LOB—Milwaukee 7, Chicago 6. 2B—Orta 3, Money. HR—Lemon (2), Brohamer (6), P.Kelly (5), G.Scott (9). SB—P.Kelly.

	IP	H	R	ER	BB	SO
Slaton (L,10-7)	9 2-3	7	4	4	4	3
Sadecki	0	1	1	1	0	0
K Brett (W,5-4)	10	7	3	3	4	10

T—2:31. A—13,892.

McLain Gives 'Bird' Warning

MEMPHIS, Tenn. (AP) — Denny McLain, the ex-Detroit Tiger superstar, has a few words of advice for young Mark "The Bird" Fidrych: "Be careful."

"The off-the-field stuff can kill you. It can absolutely destroy you," said McLain, who has followed the rookie pitcher's rising star with interest.

McLain said Thursday he saw the All-Star game Tuesday night and watched Fidrych pitch. The Bird's performance was less than steller, (he was pinned with the loss), but his season record to date is 9-2 and is scheduled to pitch tonight against the Oakland A's.

"God bless him (Fidrych) — I hope he wins 30 (games)," said McLain, whose advice to the Bird is, "be careful."

"In the position he's in now, pitching the game is the easiest part," said McLain. "Where he's going to have the problems is after he leaves the stadium."

McLain was the toast of the baseball world in 1968 as a 31-game winner for the Tigers. But in a few short years his on-the-field performance declined sharply and off the field he wound up in deep financial trouble because of bad investments.

The one-time pitching star is now general manager of the minor league Memphis Blues.

"It's amazing what can happen to you," said McLain. "People calling you on the telephone, and people following you around all the time — it can get horrible, believe me. All the the endorsements and the financial arrangements, that's where you run into problems."

Franklin At Camp

Jay Franklin, a junior at Lake Michigan Catholic high school, recently attended the annual Tri-State University Golf Camp in Angola, Ind. He is the son of Mr. and Mrs. James Franklin, 1788 Elm Terrace, Benton Harbor.

THE STANDINGS

NATIONAL LEAGUE

East

	W	L	Pct.	GB
Phila	57	25	.695	—
Pitts	47	35	.573	10
New York	47	42	.528	13½
St. Louis	37	46	.446	20½
Chicago	36	49	.424	22½
Montreal	26	52	.333	29

West

	W	L	Pct.	GB
Cinci	53	34	.609	—
Los Ang	48	39	.552	5
San Diego	43	45	.489	10½
Houston	42	45	.483	11
Atlanta	40	46	.465	12½
San Fran	35	53	.398	18½

Thursday's Results

Philadelphia 5, San Francisco 3
Pittsburgh 13, Atlanta 1
Montreal 4, Cincinnati 3
New York 3, Houston 1
St. Louis 2, San Diego 1
Los Angeles 5, Chicago 2

Friday's Games

Houston (Dierker 8-8) at New York (Matlack 10-2), (n)
Atlanta (Messersmith 9-7) at Pittsburgh (Reuss 8-5), (n)
Montreal (Stanhouse 6-4) at Cincinnati (Norman 7-2), (n)
St Louis (McGlothen 7-8) at San Diego (Jones 16-3), (n)
Chicago (Renko 3-4) at Los Angeles (Sutton 9-8), (n)
Philadelphia (Kaat 9-3) at San Francisco (Halicki 8-11), (n)

Saturday's Games

Atlanta at Pittsburgh St. Louis at San Diego Houston at New York Philadelphia at San Francisco Montreal at Cincinnati, (n) Chicago at Los Angeles, (n)

Sunday's Games

Atlanta at New York Cincinnati at Pittsburgh St. Louis at San Francisco, 2
Philadelphia at Los Angeles
Chicago at San Diego Houston at Montreal, 2, (twi)

AMERICAN LEAGUE

East

	W	L	Pct.	GB
New York	52	31	.627	—
Boston	41	41	.500	10½
Baltimore	41	42	.494	11
Detroit	39	41	.488	11½
Cleveland	38	42	.475	12½
Milwkee	34	45	.430	16

West

	W	L	Pct.	GB
Kan City	52	32	.619	—
Texas	44	40	.524	8
Oakland	44	42	.512	9
Minnesota	40	44	.476	12
Chicago	38	45	.458	13½
California	35	53	.398	19

Thursday's Results

Kansas City 12-1, Boston 5-2
New York 7-6, Texas 6-4, 2nd game 10 innings
Baltimore 4, California 0
Detroit 3, Oakland 2, 11 innings
Minnesota 5, Cleveland 2
Chicago 5, Milwaukee 3, 10 innings

Friday's Games

Boston (Jenkins 8-8 and Wise 7-6) at Kansas City (Splittorff 9-6 and Fitzmorris 10-5), (twi)
California (Tanana 10-6) at Baltimore (Garland 10-1), (n)
Oakland (Torrez 8-9) at Detroit (Fidrych 9-2), (n) Cleveland (Dobson 10-7) at Minnesota (Redfern 2-5), (n) Milwaukee (Travers 10-6) at Chicago (Johnson 7-8), (n) New York (Holtzman 7-6) at Texas (Blyleven 6-11), (n)

Saturday's Games

California at Baltimore, (n)
Oakland at Detroit, (n)
Boston at Kansas City, (n)
Milwaukee at Chicago, (n)
Cleveland at Minnesota, (n)
New York at Texas, (n)

Sunday's Games

Oakland at Detroit California at Baltimore
Milwaukee at Chicago
Cleveland at Minnesota Boston at Kansas City
New York at Texas, (n)

TV Sports Schedule

SATURDAY

2:15 p.m.	Royal-Red Sox	Channels 5, 8, 16
2:30 p.m.	Olympic Ceremonies	Channels 7, 28
4:30 p.m.	Westchester Classic	Channel 2, 3, 22
6:00 p.m.	Washington Park Handicap	Channel 2
8:00 p.m.	Cubs-Dodgers	Channel 9
8:30 p.m.	Olympic Preview	Channels 7, 28
9:00 p.m.	White Sox-Brewers	Channel 44
11:30 p.m.	Boxing	Channel 22

SUNDAY

2:15 p.m.	White Sox-Brewers	Channel 44
3:00 p.m.	Olympic Games	Channels 7, 28
4:00 p.m.	Westchester Classic	Channels 2, 3, 22
4:00 p.m.	Cubs-Padres	Channel 9
7:00 p.m.	Olympic Games	Channels 7, 28

MONDAY

7:30 p.m.	Olympic Games	Channels 7, 28
9:00 p.m.	White Sox-Yankees	Channel 44

TUESDAY

7:30 p.m.	Olympic Games	Channels 7, 28
9:00 p.m.	White Sox-Yankees	Channel 44

WEDNESDAY

6:30 p.m.	Tigers-White Sox	Channels 3, 44
7:30 p.m.	Olympic Games	Channels 7, 28

THURSDAY

6:30 p.m.	Tigers-White Sox	Channels 3, 44
7:30 p.m.	Olympic Games	Channels 7, 28
8:30 p.m.	Cubs-Cardinals	Channel 9

FRIDAY

8:00 p.m.	Olympic Games	Channels 7, 28
9:00 p.m.	White Sox-Twins	Channel 44
9:30 p.m.	College All-Star Game	Channels 7, 28

Slugger Kingman In Homer Groove

Baker Helps LA Top Cubs

From ASSOCIATED PRESS

Dave Kingman is in the groove; Dusty Baker hopes he has found one.

"My home runs come in bunches," said Kingman, who smacked his 31st of the season — tops in the majors — Thursday night in leading the New York Mets to a 3-1 victory over the Houston Astros.

Baker finally connected on only his second four-bagger of the year in helping the Los Angeles Dodgers defeat the Chicago Cubs 5-2.

"It's the longest time I can remember going without a home run," Baker said. "I had a streak last year of eight weeks and I couldn't believe that."

Baker, who also hit a runscoring single, last hit a home run in the opening game of the season.

In other National League games Thursday, Philadelphia defeated San Francisco 5-3, Pittsburgh crushed Atlanta 13-1, Montreal nipped Cincinnati 4-3 and St. Louis edged San Diego 2-1.

Kingman's fourth homer in his last four games came after John Milner walked and wiped out Houston's 1-0 lead.

The Dodgers struck early when loser Rick Reuschel opened the bottom of the first by hitting the first two batters. Los Angeles went on to score four runs as winning pitcher Doug Rau scattered five hits.

"Everybody played relaxed," said Rau. "Really, it's the first time we've had any days off.

Tim McCarver, who sees only spot action, drove in three runs to give the Phillies their victory over San Francisco.

McCarver's single in the sixth broke a 3-3 tie, giving lefthander Steve Carlton, 10-3, his fifth straight decision.

With Bill Robinson providing the most muscle — a two-run homer — Pittsburgh exploded for 12 runs in the first five innings to crush Atlanta. Sloppy Atlanta fielding aided the Pittsburgh onslaught as Darrell Chaney bobbled a two-out, bases-loaded grounder in the second and four runs followed. The Pirates also sent two runs across the plate in the third, one in the fourth, five in the fifth and one in the eighth.

Larry Parrish's two-out single in the eighth off Cincinnati relief ace Rawly Eastwick snapped Montreal's seven-game losing streak and handed the Reds their third loss in a row. Steve Rogers, 3-8, who needed relief help in the ninth, scattered six hits to notch his first victory since May 9.

A one-out double by Joe Ferguson in the ninth broke up a 1-1 deadlock and sparked St. Louis Cardinals to victory over San Diego.

Ferguson's double scored Don Kessinger from second base, handing the Padres their fifth straight loss.

St. Louis' Al Hrabosky relieved in the bottom of the ninth to abort a Padres rally and record his eighth save of the season.

CHICAGO	ab	r	h	bi	LOS ANGELES	ab	r	h	bi
Mondaycf	4	0	0	0	Lopes2b	3	1	0	0
Cardenallf	4	0	0	0	Bucknerlf	3	1	0	0
Trillo2b	4	1	2	0	HenCruzlf	0	0	0	0
JMoralesrf	4	1	2	2	RSmithrf	4	1	2	1
Mitterwald1b	3	0	0	0	Cey3b	3	0	0	1
Roselloss	4	0	0	0	Garvey1b	4	1	2	1
Swisherc	3	0	0	0	Russellss	4	0	0	0
Kelleher3b	3	0	1	0	Bakercf	3	1	2	2
Colemanp	0	0	0	0	Yeagerc	3	0	0	0
RReuschelp	2	0	0	0	Raup	3	0	0	0
Zamorap	0	0	0	0					
Tyronecph	1	0	0	0					
Total	32	2	5	2	Total	30	5	6	5

Chicago 000 200 000—2
Los Angeles 400 001 00x—5

LOB—Chicago 4, Los Angeles 4. 2B—J.Morales. HR—J.Morales (10), Baker (2). SB—Lopes, R.Smith, Garvey.

	IP	H	R	ER	BB	SO
RReuschel (L,8-7)	5	5	4	4	2	2
Zamora	1	1	1	1	0	0
Coleman	2	0	0	0	0	3
Rau (W,8-6)	9	5	2	2	1	5

HBP—by R.Reuschel (Lopes), by R.Reuschel (Buckner). T—1:50. A—27,438.

Slim Softball Wins Posted

Rosie's and Barchett's were winners by the narrowest of margins Thursday night in the Twin City Recreation Fastpitch Softball League.

Rosie's edged Ausco's 3-2 and Barchett's nipped Michigan Bell 8-7.

Craig Robards picked up the victory and Paul Elston took the loss in Rosie's win. Dave Daughtry and Larry Palmer each collected two hits for Rosie's. Daughtry also scored two runs and Palmer drove in the winning tally. James Isom had two hits for Ausco's.

Dave Zdenahlik and Dave Rennhack each slammed two hits in Barchett's win. Doug Jones had a pair of doubles, John Jewell a double and a single and Gary Rose a pair of singles for the losers.

'M' Athletes In Olympics

ANN ARBOR — Michigan basketball player Phil Hubbard, a 6-7 sophomore from Canton, Ohio, will be one of 12 players making up the United States Olpymic basketball team which starts play Sunday at Montreal.

He is the only Michigan varsity athlete to make a U.S. team. However, free stylists Gordon Downie and Alan McClatchey will be on Great Britain's swimming team, gymnast Pierre Leclerc will represent Canada while Nigel Rothwell and Bruce Medd serve as alternates on the Canadian gymnastics team. Sprinter Jeff McLeod will run for the Jamaican track team.

Laimbeer Mulls Michigan

ANN ARBOR, Mich. (AP) — Bill Laimbeer, a promising 6-11 Notre Dame basketball player, said Thursday word of his transfer to the University of Michigan is premature.

"I still have not decided what I'm going to do this fall," the 19-year-old center said Thursday. "I've talked to Michigan, but nothing has been established for sure."

Detroit radio station WWJ had reported earlier Thursday that Laimbeer, who averaged 8.2 points a game as a starter for the Irish last year, would attend Michigan this fall.

But U-M officials said Laimbeer, who reportedly had low grades both semesters his freshman year at Notre Dame, has not applied for admission to the school, though he has visited the campus.

Even if he does transfer, the 225-pounder would not be eligible to play for the Wolverines his first term.

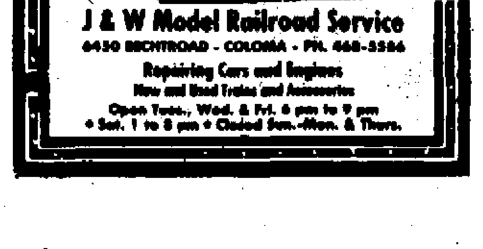

Golfers Sizzle In Westchester

HARRISON, N.Y. (AP) — Carlton "Slugger" White and David Graham would figure to be breathing easy today after shooting eight-under-par 63s in Thursday's first round of the $300,000 Westchester Golf Classic.

No such luck for the 27-yearold White, a comparative unknown on the Professional Golfers Association tour, and Graham, a five-year veteran who hasn't won since 1972.

Instead of a three-or four-stroke margin, White and Graham went off in the second round with just a one stroke lead over Tom Watson and Mike Wynn, and only two strokes ahead of Mike Hill and Bruce Listzke.

The pros just ate up Westchester Country Club's 6,603 yard course. Of the 168 starters, 23 played in par and 55 lowered the 36-35—71 regulation figures. The scorers almost ran out of red numbers to indicate birdies. There were two at 66, one 67, seven 68s and sixteen 69s, in an incredible round of shooting.

The Westchester tournament is a PGA designated event, which means all the tour's stars have to play. So all but the ailing Lee Trevino are in the chase for the $60,000 first prize in the 72 hole test. The field has the appearance of a U.S. Open, although obviously they are not playing an Open course.

Three strokes off the pace in the second round were 44-year-old Gay Brewer, who shot a 34-32—66, that included nine birdies and four bogeys, and Fuzzy Zoeller, low qualifier in the 1974 PGA school, who finished a 34-32—66 with five birdies.

Hubert Green, who has won three tournaments this year and leads the money winners with $187,427, shot 33-34—77, carding four birdies and the rest pars.

Johnny Miller, who last week won the British Open, shot par 77, missing two putts inside three feet.

"I'm not tired, but there is a definite letdown," said Miller."For a player, the hardest round to play is the first round you play after you win. This time zone is hard too, coming back from over there. My body is a little mixed up."

Arnold Palmer shot a two under 69, and said he felt he was playing much better. He was encouraged by his putting.

Jack Nicklaus was at par 71, and expressed the opinion that despite the 63s and 64s, the tournament was far from over. He said he was playing well, but in recent weeks has been unable to put his game together. He lamented about a lost stroke here and a lost stroke there.

Other tour leaders still in the chase were Ben Crenshaw and Al Geiberger at 69, Hale Irwin and J.C. Snead at 70, and Don January in at 71.

DOWN AND OUT: A sign holder exhausted by the length of the ceremony lies down on the ground after she fainted during a dress rehearsal held at the Montreal Olympic Stadium Thursday for the opening ceremony of the Games Saturday. (AP Wirephoto)

ABA Makes First Merger Payment

NEW YORK (AP) — Although merger talks "are not going as well as we'd hoped," four American Basketball Association teams have placed $1 million each in escrow accounts as a first step towards admission to the National Basketball Association.

"The merger talks are not going as well as we'd hoped but as well as expected," said Indiana Pacers executive Bill Eason, but he added, "We have met the NBA requirement for the $1 million. That is, it is in the bank."

He said he hoped for a final agreement within a few days.

The deposits Thursday were strictly paper transactions for the New York Nets, Denver Nuggets, San Antonio Spurs and Pacers.

A second payment of $2 million each is due Sept. 15.

There were unconfirmed reports that one of the ABA teams had experienced some problems in raising sufficient funds for the initial payment.

Finalizing of the merger agreement has been slowed because of problems with the settlement with owners of the ABA Kentucky and Utah teams, which were disbanded, and the final settlement of the NBA Players Association suit, which still must be signed by both sides.

NBA Deputy Commissioner Simon Gourdine said, "No date has been set for the dispersal draft of former ABA players and we are still waiting for formal signing of the merger agreement and settlement of all court actions that have been blocking the merger."

He indicated that he did not expect the dispersal draft to be held any earlier than July 26.

Putts & Pars

Blossom Trails

BLOSSOMLAND

Vic Gillette took honors with a 36. Bob Terlep and Les Butgereit carded 39s, Bill Davidson had a 40 and Charlie Reed finished with a 41.

LUTHERAN MEN'S

Curt Shull had low gross with 40. Alan Shull fired 43 along with Jerry Metz. Low net went to Jerry Freier Jr. with 28. Jerry Metz had 30 and Ray Zindler 31.

Wyndwicke

WEDNESDAY LADIES

E. Wilke carded a 48 for the low gross. Low net honors went to R. Claustre, who shot a 37. E. Wilke also took low putts with 16.

SWINGERS

Sonie Vance, Carolyn Truhn and Bonnie Neumann tied for low gross at 55. Bonnie Newmann had low net with 34. Dorothy Pesek had low putts with 16. Mary Buesing was special event winner and Carolyn Truhn, Kris Knitter and Sonia Vance had sunken approaches.

Paw Paw Lake

WHIRLPOOL LADIES

Jan Walsh carded a 38 for the low gross on the front nine. Marilyn Conrad and Helen Harvey each had 53s and Shirley Nieb and Kathy North posted 54s. Nancy Eggleston paced the back nine with a low gross score of 44. Thelma Watt had a 51 and Opal Borchart finished with a 52.

Bridgman

TUESDAY LADIES

Sis Heyn took front nine honors with a 41. Donna Leutzinger and Louey Zieger followed with 45s. Leutzinger and Carol Arend had low putts of 15. Betty Forray fired a 44 to top the back nine. Millie Farris had a 47. Lorraine Giter wound up with low putts of 12.

Lake Mich. Hills

TUESDAY LADIES

Lavern Kulich took low gross honors in A Flight with a 53. Low net also went to Kulich with a 30. In B Flight Margaret Martin captured the low gross with a 65 and Sandy Burke had the low net of 33.

Piscarcik Standout

REGINA, Sask. (AP) — Quarterback Joe Pisarcik guided Calgary 75 yards in eight plays for a last-minute touchdown that gave the Stampeders a 22-21 victory over the Saskatchewan Roughriders in a Canadian Football League exhibition game Tuesday night.

Major League Leaders

NATIONAL LEAGUE

BATTING (200 at bats)—A.Oliver, Pgh, .360; W.Robinson, Pgh, .346; W.Crawford, StL, .345; McBride, StL, .343; Griffey, Cin, .339.

RUNS—Rose, Cin, 75; Griffey, Cin, 68; Schmidt, Phi, 67; Monday, Chi, 63; Morgan, Cin, 62.

RUNS BATTED IN—G.Foster, Cin, 72; Kingman, NY, 71; Schmidt, Phi, 62; Morgan, Cin, 62; T.Perez, Cin, 59.

HITS—Rose, Cin, 118; Montanez, Atl, 112; A.Oliver, Pgh, 108; Garvey, LA, 106; Buckner, LA, 105.

DOUBLES—Madlock, Chi, 23; Zisk, Pgh, 21; Simmons, StL, 21; G.Maddox, Phi, 20; Montanez, Atl, 20; Rose, Cin, 20; Winfield, SD, 20.

TRIPLES—Tyson, StL, 9; D.Cash, Phi, 8; Geronimo, Cin, 8; D.Parker, Pgh, 7; W.Davis, SD, 7.

HOME RUNS—Kingman, NY, 31; Schmidt, Phi, 24; G.Foster, Cin, 17; Monday, Chi, 15; W.Robinson, Pgh, 15.

STOLEN BASES—Cedeno, Htn, 28; Brock, StL, 26; Taveras, Pgh, 24; Morgan, Cin, 24; Lopes, LA, 24.

PITCHING (7 Decisions)—Rhoden, LA, 8-0, 1.000, 2.91 R.Jones, SD, 16-3, .842, 2.53 Matlack, NY, 10-2, .833, 2.64 Alcala, Cin, 7-2, .778, 4.79 Norman, Cin, 7-2, .778, 2.85 Carlton, Phi, 10-3, .769, 3.49 Kaat, Phi, 93, .750, 2.91 Zamora, Chi, 5-2, .714, 4.29.

STRIKEOUTS—Seaver, NY, 127; Mssrsmith, Atl, 106; J.Richard, Htn, 105; P.Niekro, Atl, 99; Lolich, NY, 90; Carlton, Phi, 90.

AMERICAN LEAGUE

BATTING (200 at bats)—G.Brett, KC, .372; McRae, KC, .350; Bostock, Min, .333; LeFlore, Det, .326; Carew, Min, .323.

RUNS—R.White, NY, 58; Rivers, NY, 55; G.Brett, KC, 55; Otis, KC, 55; North, Oak, 55.

RUNS BATTED IN—Burroughs, Tex, 58; Mayberry, KC, 57; Ystrzemski, Bsn, 54; Otis, KC, 54; L.May, Bal, 53.

HITS—G.Brett, KC, 127; McRae, KC, 107; Rivers, NY, 105; Carew, Min, 105; Munson, NY, 103.

DOUBLES—McRae, KC, 23; Carty, Cle, 21; Rivers, NY, 21; Otis, KC, 21; R.White, NY, 19; Hargrove, Tex, 19.

TRIPLES—G.Brett, KC, 9; Garner, Oak, 9; LeFlore, Det, 6; 7 Tied With 5.

HOME RUNS—Bando, Oak, 19; Hendrick, Cle, 17; Ystrzemski, Bsn, 16; L.May, Bal, 14; Rice, Bsn, 13.

STOLEN BASES—North, Oak, 43; Patek, KC, 38; Baylor, Oak, 37; Carew, Min, 35; LeFlore, Det, 30; Campaneris, Oak, 30.

PITCHING (7 Decisions)—Garland, Bal, 10-1, .909, 2.37 W.Campbell, Min, 10-2, .833, 3.13 Fidrych, Det, 9-2, .818, 1.78 Bird, KC, 9-2, .818, 2.79 Leonard, KC, 10-3, .769, 3.00 Kern, Cle, 6-2, .750, 2.22 Vuckovich, Chi, 6-2, .750, 3.86 D.Ellis, NY, 10-4, .714, 3.24.

STRIKEOUTS—Ryan, Cal, 166; Tanana, Cal, 128; Blyleven, Tex, 124; Jenkins, Bsn, 105; Hunter, NY, 98.

KC Scouts Will Likely Transfer To Denver

DENVER (AP) — Sportscaster Bud Palmer says efforts by his small group of investors to purchase the Kansas City franchise of the National Hockey League and move it to Denver are virtually certain to succeed.

"I would definitely say the Scouts are coming to Denver," Palmer said at a news conference on Thursday. "You've got the wrong name of the team, though. Just say the Kansas City franchise."

Palmer, who heads a group of seven investors that includes Denver oilman John A. Vickers and Munson Campbell, a former executive with the NHL's California Golden Seals, said the purchase price would be between $5.8 million and $6 million.

"We'll send the league some earnest money this afternoon, along with our letter-of-intent," he said, although he added there were still a few details to be worked out before the transaction was assured.

He said the two major obstacles, one with league officials and the other with the Denver city government, have been resolved in principle.

Palmer, who lives in Vail, said at the news conference he was "98 per cent certain" the problems could be worked out by the beginning of next week.

The disagreement with city officials stems from negotiations on a rental agreement for the use of McNichols Sports Arena, where the team would play.

Palmer had reportedly sought rent-free space for the team's front office and an agreement calling for $2,500 a game in rental fees.

But the city reportedly turned down the request for free office space and said it had to charge rent of $3,500 a game to break even on operating the municipally-owned arena.

"We still have some polishing up to do on a proposed contract with the city to lease McNichols Arena, but it's an agreement we can live with," Palmer said, not disclosing any terms.

The second problem facing Palmer and his investors was a last-minute bid by a part owner of the Scouts, Gene Novarr, to buy out the team and keep it in Kansas City.

"Our posture is that Kansas City has some problems, especially with St. Louis over territorial questions," Vickers said. "The league is concerned with that problem, and we don't intend to get involved in it."

The NHL Board of Governors, meeting Thursday, extended the deadline for resolutions of the franchise's future until Monday.

Bills Cut Kral

BUFFALO (AP) — Rookie free agent Kurt Kral, a linebacker from Slippery Rock (Pa.) State, was released Tuesday, the National Football League Buffalo Bills announced.

BOYS LEAGUES

St. Joseph

MINOR LEAGUE

Charlie Petlick and Doug Hartman each collected two hits as the Pirates blasted the Angels 12-2. Ted Thar picked up the pitching victory.

LITTLE LEAGUE

Joe Mashak had three hits as the Tigers edged the Cubs 7-6. King had three hits for the losers.

Hagar

PEANUTS LEAGUE

Kevin Weber pitched a three-hitter as the Angels toppled the Indians 15-7. Mike McCree had a home run and Andy Morris and Zachery Scott contributed two hits apiece for the winners.

LITTLE LEAGUE

Jimmy Jones pitched a no-hitter as the Twins ripped the Dodgers 12-1. Jones and Don Elston had the only extra base hits in the game, each slamming doubles.

North Lincoln

MINOR LEAGUE

Scott Getz and Jason Krueger had two hits as the Reds got by the Colts 13-10. Jeff Dorn had two hits for the losers.

Benton Harbor

MINOR LEAGUE

Ron Leuty and Emmitt Thompson each slammed four hits as the Yanks shelled the Cubs 27-5.

SOFTBALL

St. Joseph

SOFTBALL LEAGUE

Williams Brothers beat Paul's Shell 7-3 with Chuck Smith getting three hits and Steve Robards the win. Bill Babor had a single and a double for the losers while Andy Rodez rapped out two hits.

SJ ELKS

K. Johnson had three doubles as the Wildcats took the Bluejays 28-2. K. Johnson and L. Aviles combined for the win. K. Wilder had a triple and J. Broccolo a double.

ELKS GIRLS

Lynn Achterberg belted three home runs as the Robins got by the Flamingos 15-10.

L. Carlson slammed a round tripper as the Lassies nipped the Wildcats 13-12.

ELKS BOYS

Vince Nemethy collected two hits and Bill Learned slammed a triple as the Seals bombed the Gators 26-10.

Gregg Pullins had a home run and Mike Ziebarth slammed a triple as the Rams edged the Panthers 15-14. Mike Sherer and John Helsley belted homers for the losers.

BOYS LEAGUE

Dan Vanderwiede, Steve Kasischke and Andy Rodez all had three hits as Paul's Shell bombed Berrien Real Estate 15-4.

Austin Paces Win

Rod Austin sparked Paw Paw's Connie Mack baseball team Thursday both on the mound and at the plate.

Austin was the difference as Paw Paw gunned down Benton Heights 5-3. In other action, Fairplain edged North Lincoln 2-1 in eight innings and Bridgman got by Benton Harbor in a Blue-Gray League game 10-7.

Austin posted the pitching victory as Paw Paw ran its record to 5-3 in the league. Rick Haney took the loss. Austin also slammed a double and a single to pace the hitting attack. Evans belted a homer for Benton Heights.

Richard Maxwell outdueled Mickey Ott in Fairplain's win. Maxwell hurled a four-hitter and struck out 12 in picking up the win. Ott only gave up five hits and fanned 16, but still suffered the setback.

Fairplain, now 9-1 in league play, broke the tie in the eighth when Jeff Phillips singled, went to second on an error, to third on a wild pitch and scored on a single by Scott Mucia.

Jeff Runser posted the pitching victory and also collected two hits in Bridgman's win. Al Barker also had two hits and drove in four runs. Bridgman is now 3-6 in league play.

Games Awarded

MONTREAL (AP) — the 1982 Commonwealth Games were awarded Wednesday to Brisbane, Australia.

Bill Smith
Fairplain
925-4461

Joseph Hoffman
Watervliet
463-5249

Dick Wallsten
Stevensville
429-7156

Lucian Strong
Berrien Center
461-5611

A Mother's Pretty Special

She's irreplaceable and, if she should die, dollars couldn't take her place. But an adequate life insurance policy from State Farm could help to get some of her many jobs done and to keep your household going. Give me a call for details.

Like A Good Neighbor, State Farm Is There.

State Farm Life Insurance Company
Home Office: Bloomington, Illinois

Jon Veersma
Scottdale
429-2121

Robt. Stemm
Berrien Springs
473-4511

Chas. Nidiffer
St. Joseph
983-6391

Don Armstrong
St. Joseph
983-5447

Jim Schadler
St. Joseph
983-6391

"If you're dreaming of an Armstrong Solarian® no-wax floor... just look at this sale price!"

"We want to make it easier for you to own a no-wax floor! Because—let's face it—buying a floor you have to wax is like buying a car you have to crank by hand. Or a shirt you have to hand-iron. Nobody wants the drudgery of stripping off old wax and putting on new. With Armstrong Solarian, life is a lot easier. The Mirabond® wear surface keeps its sunny shine far longer than an ordinary vinyl floor. Every time you mop it clean, it really does look *just-waxed*!

"That's why we're offering—for a limited time—a big selection of Solarian patterns and colors at this special "Stop Waxing" sale price. Come in now, while you can have your pick . . . they won't be here long, at this price!"

Armstrong SOLARIAN Sale Priced From Only SALE $9.95 SQ. YD. Compare to 11.50

MICHIGAN BANKAMERICARD
Easy Credit Terms
Installation Available
SANDOCK'S CARPET-WAY
2063 M-139 Just South of Fairplain Plaza Benton Harbor
OPEN MON.-FRI. 10-9 - SAT. 10-5:30 - SUN. 1-5:00 - PH. 925-1103

American Jenner Super Athlete

Seeking Gold Medal In Olympic Games Decathlon

EUGENE, Ore. (NEA) — Sixty minutes after he had scored more points than any decathlon performer in the history of the world, Bruce Jenner was out running along Agate Avenue, bordering the Oregon track stadium where he had strained his guts over a 34-hour period.

Two hours after that he was at a steak house drinking a beer, sipping on some Cold Duck — compliments of the house — and eating a Reuben sandwich. It takes Jenner a long time to come down from the rigors of the 10-event spectacle that captivates the track and field world every four years.

"Two weeks," he estimates, "before I'm back to normal." Right now he's returning his body to get ready for the Olympic decathlon test at Montreal, for which he's been pushing himself the last half dozen years.

Decathletes only come out of the woodwork every four years. At the National AAU met in 1974, Jenner — claimant to the title of world's best athlete — performed before 100 people in Eugene. A couple of years before that, in the same event, there were 167 people in the Los Angeles Coliseum. At Montreal, there'll be 70,000 to watch him duel with Nikolai Avilov of the Soviet Union, the defending Gold Medal winner.

And after that? Well, that's where 26-year-old Jenner illustrates the supreme hustle of Olympic competition.

Already, at Eugene's Hayward Field for the Olympic trials, he was trailed discreetly by a Hollywood agent who'll be his manager, by a young novelist who is collaborating on an autobiography, by a Beverly Hills lawyer who'll make sure that all deals are beneficial, and by his own entourage of friends, family and hangers-on.

Jenner has the handsome, rugged looks of an Austrian ski instructor. He is built perfectly for his event, at 6-2 and 195. He's glib and quick-tongued. His Prince Valiant haircut frames his face just right. He even has a strikingly beautiful blonde wife, Chrystie, who has worked these last four years as an airline stewardess while Jenner has concentrated 100 per cent on perfecting himself as a decathlete.

"When I look at O.J. Simpson carrying a football, I say, 'What a great athlete.' But a decathlete has qualities that merit the title. He has to be fast. He must run distance. He has to throw three ways. He has to jump three ways.

"It's an event of moderation. You have to be moderately good in a lot of things. It goes against the American ideal of specialization. If I weren't a decathlon performer, I would have dropped out of track and field a long time ago because I wouldn't have been good enough."

Jenner grew up in New York and Connecticut as the typically good all-around schoolboy athlete. He was recruited to go to Graceland College, a little Mormon school in Iowa.

In 1970, at the Drake Relays in Des Moines, he competed in his first decathlon and was hooked. He gave up football and basketball and water skiing. He had been the Eastern water skiing champion three times.

"After graduation," he says, "my wife, Chrystie, and I took stock and decided that I had a shot at becoming a world's champion and decided to give it one more try for the next Olympics."

They moved from New York to San Jose, where a track and field cult of champions was setting up a training base. He trained intensively 11 hours a day. Among his exercises was an uphill sprint of 300 yards on the Stanford University golf course, followed by a jog down, repeated 20 times in succession. He also ran 10 miles a day.

In setting a world's record high of 8,538 decathlon points in the recent Olympic trials, Jenner had better performances in six events — the 100-meter dash, 110-meter high hurdles, high jump, pole vault, discus and javelin — than the individual gold medal winners in those events at the '28 Olympics in Amsterdam.

Last year at Eugene in a dual meet with the Russians, he defeated Avilov and set a world's decathlon record. There has been criticism from the Eastern bloc nations that Jenner doesn't work for a living while their athletes at least nominally hold down jobs. The charge amuses him.

"I'm more motivated," he says, "in what I'm doing than 90 per cent of the American people." And he can apparently afford it on Chrystie's salary. They live in a two-bedroom townhouse and own a Porsche and a Honda.

"The future looks interesting," says Bruce, "if I pull off the Games. I don't want to go in there grabbing, like Spitz did. I don't even know if I can act."

But he sure can run and jump and throw.

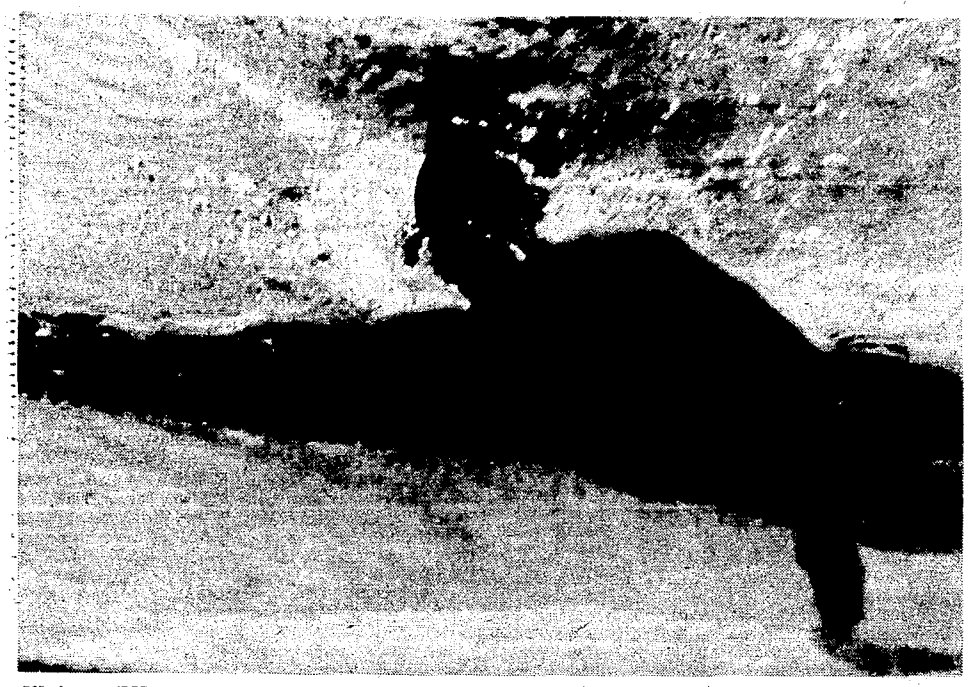

SHAW SWIMS: U.S. swimmer Tim Shaw of Long Beach, Calif., churns the water in the Olympic swimming pool site as he performs his freestyle exercises Thursday evening. The Olympic swimming events will start Sunday, one day after the 21st Summer Games will be opened at Montreal by Queen Elizabeth of England. (AP Wirephoto)

Confident Bo Getting In Shape

ANN ARBOR, Mich (AP) — Bo Schembechler is back on the job. And considering he went through open heart surgery just two months ago, he couldn't feel better.

The University of Michigan football coach is slightly concerned about his public image, though.

"When I go out and start coaching this fall, I don't want people thinking 'Here is a great hero coming back to coaching,' or saying 'Look at this stupid guy out there coaching.'

"I want people to know that when you have this type of operation and when you complete your therapy that you're ready to go back to work," he said.

Schembechler was back at his desk only six weeks after surgeons at St. Joseph Mercy Hospital completed four coronary bypasses May 20 to increase the blood supply to his heart.

"I feel 10 times more confident coming back this time than when I came back from the heart attack (before the Jan. 1, 1970 Rose Bowl game)," he said. "I'm going to a physical therapist. I'm doing what they tell me to but I'm taking no pills. I have no restrictions. I don't have to go in a see a doctor every month."

About the only thing he can't do, he says, is "violent flailing and swinging of the arms." He figures he can get his coaching points across some other way.

Not that he's treating the whole thing lightly. He admits he's glad the ordeal is over. "All through March and April and May — those three months — and this last month of recuperating ... I'm just glad it's over."

Some friends advised Schembechler to get out of coaching for good. "But they (the doctors) pretty much told me I could go back to coaching if I had the operation," he said.

He's getting in shape for the coming football season, walking about seven miles a day until his doctors clear him for jogging.

"I'm going to bed at 10 o'clock and take a rest in the afternoon," he said.

He even sent a letter to his players earlier this week to let them know he's back at work, getting ready for the season. He also told them he hoped they are making a few preparations of their own.

1976 Olympian Finals Schedule

SPORT AREA	AGE	SITE	DATE & AND DAY	TIME
Boys Basketball				
	(9-12)	Fairplain 7 & 8 Grade Center	Saturday July 17	10:00 a.m.
	(13-14)	Brandywine High School	Monday July 19	12:00 p.m.
	(15-16)	Brandywine High School	Saturday July 17	10:00 a.m.
	(17-18)	Fairplain 7 & 8 Grade Center	Monday July 19	6:00 a.m.
Girls Basketball	All Ages	Lakeshore High School	Monday July 19	1:00 a.m.
Bowling	All Ages	Blossom Lanes-Benton Harbor	Wednesday July 21	1:00 p.m.
Chess	All Ages	Berrien Springs High School	Monday July 19	10:00 a.m.
Diving	All Ages	St. Joseph High School	Saturday July 17	1:00 p.m.
Golf	All Ages	Brookwood Country Club Buchanan	Monday July 19	8:00 a.m.
Girls Gymnastics	All Ages	Brown School	Wednesday July 28	8:00 a.m.
Boys Soccer	All Ages	Kickers' Field-Berrien Springs	Saturday July 17	9:00 a.m.
Girls Softball	(9-13)	Ravisch Field Buchanan	Monday July 19	3:00 p.m.
	(14-16)	Union Field-Benton Harbor	Monday July 19	1:00 p.m.
	(17-18)	Plangger's Park-Benton Harbor	Monday July 19	2:00 p.m.
Swimming	All Ages	St. Joseph High School	Saturday July 17	9:00 a.m.
Table Tennis	All Ages	Berrien Springs Middle School	Monday July 19	10:00 a.m.
Tennis	(9-15)	Plym Park-Niles	Monday July 19	10:00 a.m.
	(16-18)	Plym Park-Niles	Monday July 19	6:00 p.m.
Track And Field	All Ages	St. Joseph High School	Saturday July 17	8:00 a.m.
Girls Volleyball	All Ages	Ring Lardner Jr. High-Niles	Monday July 19	9:00 a.m.
Wrestling	All Ages	Eau Claire High School	Saturday July 24	8:00 a.m.

North's Fielding Gives Tigers Win

Errors Costly For Oakland

DETROIT (AP) — Dan Meyer's fly ball came out of the southeast, which was bad news for Oakland's Bill North.

Actually, it was North who was bad news for the A's all evening, although he was the victim of extenuating circumstances.

The Oakland centerfielder — who dropped Rusty Staub's fly ball to give the Tigers a run in the third inning — lost one by Meyer in the lights in the bottom of the 11th. The two-out, bases-loaded error gave Detroit a 3-2 victory.

It was a crushing way for Vida Blue (7-8) to be thwarted in a bid for his 100th career triumph. But it was a rewarding ending for Dave Roberts, who went all the way to raise his record to 9-8.

Tiger Manager Ralph Houk said Roberts is as good a pitcher as rookie sensation Mark "Bird" Fidrych — who is expected to draw 50,000-plus again tonight when he takes the mound against Mike Torrez of the A's.

"His record isn't as good, but he's as good," Houk said. "He's pitched great ball for us."

Fidrych, the American League's All-Star Game starter (and loser) Tuesday night, has a 9-2 record and leads the league with a 1.78 earned-run-average. The colorful righthander has drawn 150,000 persons in his last three starts.

"It was a tough ending because Vida Blue pitched as good as he has in his life," said Oakland Manager Chuck Tanner. "Circumstances happen. Bill (North) lost the ball in the lights. That's something you can't help. I feel bad for Vida. He doesn't deserve to have a loss on his record in a game like that."

Here's what happened in the weird 11th:

Blue hit leadoff man Staub with a pitch and walked designated hitter Willie Horton, off the disabled list for the first time in six weeks.

Ace reliever Rollie Fingers came in and pinch runners Ben Oglivie and Mickey Stanley advanced when Fingers' pickoff try bounced off second base. Jason Thompson was walked intentionally, Alex Johnson forced Oglivie at home and Aurelio Rodriguez struck out.

Then pinch-hitter Meyer poked a 3-2 pitch to center. It bounced off North, Stanley scoring, to give Detroit its sixth straight extra-inning victory.

"The ball was to my left and in the lights," North said. "The lights aren't as bad if I was coming from the other direction."

"I didn't see that ball the last 20 or 30 feet," he said. "I was hoping it would come out of the lights...That's the first time I ever lost a ball in he lights.

"...Whenever a ball hits you in the chest and you're an outfielder, you have to be given an error. I never saw it."

But, "I don't see how anybody could give me an error on the ball Rusty Staub hit. I went down on it (diving) and jarred it."

Roberts blanked the A's after Joe Rudi's two-run homer in the first inning. Detroit tied it in the third, North's two-out error scoring one run and Horton singling in the other.

OAKLAND	ab	r	h	bi	DETROIT	ab	r	h	bi
Northct	5	0	0	0	LeFlorect	4	1	0	0
Cmpnerisss	5	0	2	0	Ververss	5	0	1	0
Baylordh	5	1	0	0	Staubrf	4	0	0	0
Rudilf	5	1	2	2	Oglivierpr	0	0	0	0
Bando3b	5	0	0	0	Hortondh	3	0	1	1
Tenace1b	4	0	2	0	MStonleypr	0	1	0	0
CWsnghtrf	4	0	2	0	JThmsn1b	4	0	0	0
Garner2b	4	0	0	0	AJohnsonlf	5	0	1	0
Newmanc	2	0	0	0	ARodrqez3b	5	0	0	0
McMullenph	1	0	0	0	Wockhfusc	3	0	0	0
Honeyc	1	0	1	0	Meyerph	1	0	0	0
Lintzpr	0	0	0	0	PGarcia2b	4	1	1	0
MAlxndrlf	0	0	0	0	DRobertsp	0	0	0	0
Bluep	0	0	0	0					
Fingersp	0	0	0	0					
Total	41	2	9	2	Total	38	3	4	1

Two out when winning run scored.

Oakland	200 000 000 00—	2
Detroit	002 000 000 01—	3

E—North 2, Fingers. DP—Detroit 1. LOB—Oakland 6, Detroit 9. HR—Rudi (8). SB—Baylor. C.Washingtn, Rudi, Campaneris, LeFlore.

	IP	H	R	ER	BB	SO
Blue (L,7-8)	10	4	3	0	4	1
Fingers	2-3	0	0	0	1	1
D.Roberts(W,9-8)	11	9	2	2	0	6

HBP—by Blue (Staub). T—2:42. A—14,835.

SPORTS CAPSULES

TENNIS

KITZBUEHEL, Austria — American Wendy Turnbull defeated Helena Anliot of South Africa 6-4, 6-2 to advance to the semifinal round in the Head Cup Tennis Tournament.

CINCINNATI — Top-seeded Eddie Dibbs advanced to the quarter-final round of the $100,000 Western Tennis Championship with a hard earned 6-3, 1-6, 6-0 victory over Terry Moor.

GOLF

HARRISON, N.Y. — Carlton White and Davis Graham fired eight-under-par 63s to share the first-round lead in the $300,000 Westchester Golf Classic.

COON RAPIDS, Minn. — Defending champion Randy Barenaba lost to fellow Hawaiian Art Fujita 3 and 2 in the second round of match play at the U.S. Public Links Golf Tournament.

GENERAL

PORTLAND, Ore. — Clifford "Skeet" Manerud, quaterback of the University of Oregon's 1920 Rose Bowl team, died of a heart attack at the age of 78.

Millburg Easy Softball Winner

Lisa Beverly and Janet Woodruff each slammed three hits as Millburg Speedway bombed Lake Michigan Catholic 18-4 Thursday in women's softball action.

Barb Mileski picked up the victory for Millburg. Moe McCrome had two hits for the losers.

In other games Thursday, Bargain Center downed Cavalier's 14-11 and Midwest got by Hackers Orchards 8-4.

Jill Claeys belted a triple and a single and Beth Reum and Carol Voss each had two hits in Bargain Center's win. Carmella Hull clouted a homer and three singles for Cavalier's.

Patty Hoge posted the victory in Midwest's win. Kathy Mensinger collected a triple and a single and Mandy Smith had a double and a single for Midwest.

Brege Standout

Bill Brege hit a homer as Christ Lutheran edged Church of God 10-9 in a St. Joseph Church league game Thursday night. Bud Shafer hit a homer for the losers.

Hot Lions Forced To Halt Workout

ROCHESTER, Mich. (AP) — Hot weather is proving the biggest problem for the Detroit Lions as they ready themselves for their first exhibition game July 24.

Thursday's high-90's temperatures first sent tight end Charlie Sanders out of practice early and finally forced coach Rich Forzano to call a premature halt to the Lions' workout at Oakland University.

"It was so hot out there they finally went out and got one of those big tents — 30 feet by 30 feet — so the players could get in there during their breaks and get out of the sun," said Lyall Smith, the club's business manager.

There were no additions or subtractions at the camp as Forzano and his staff looked over the 73 players who have turned out. Center Guy Dennis is still absent.

Thursday was to have been the first full-fledged test of Forzano's new training camp regimen, which includes morning meetings and a three-hour afternoon practice instead of the former long evening classroom sessions and twice-daily drills.

The Lions have just eight days left to get in shape for the July 24 Hall of Fame Game against Denver in Canton, Ohio.

Nyland Hurls Win

Roger Nyland fanned five and took the pitching win as Christian Reformed edged Zion 4-3 in a St. Joseph Church league softball game Thursday night. Ron VanDonselaar had a double for the winners and Parr and Whitt two hits each for the losers.

THE ONE AND ONLY
Travco/Dodge Motor Home
• Sales • Rentals
• Service • Leasing
Sales Hours: 9 a.m. to 8 p.m. Mon. thru Fri. Sat. 9 a.m. to 5 p.m.
HOLLAND MOTOR HOMES
733 Michigan Ave. Holland 396-1461

Hartford Motor Speedway
Hartford, Mich. I-94 Ext. 46
FRIDAY, JULY 16TH
SPECTACULAR
1976 BICENTENNIAL RACE
"LATE MODEL STOCK"
$10,000 PURSE
Time Trials 7:00 P.M. RACES 8:30 P.M.
"The Best In The Mid-West"

Count on Canvas
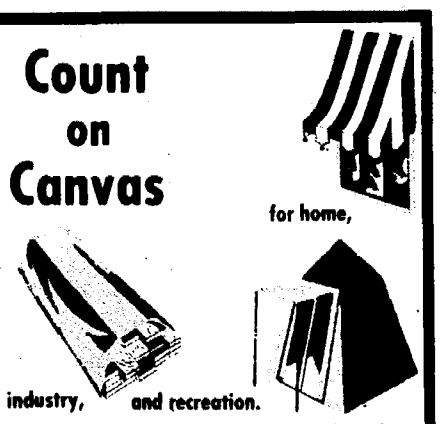
for home, industry, and recreation.
Glamour girl or workhorse. Versatile cotton canvas plays both these parts. But it takes know-how to fit the fabric to the job. Our years of experience in all types of canvas products guarantee you dependable workmanship, quality materials, and prompt service.
BENTON HARBOR
AWNING & TENT
2275 M-139 PHONE 925-2187
"Serving The Area For 54 Years!"

GOLDBLATT'S
TIRE AND SERVICE CENTERS
TIRE SALE

$50 Per Pair
Plus 1.75 to 2.87 FET each
Whitewalls $3.00 more ea.
BUYS YOU
• 2 Polester Golden Falcon tires
• Valve stems
• Mounting, balancing
ANY SIZE:
A78-13 E78-14 F78-14
G78-14 G78-15 H78-15
Service Sale!
• Front End Alignment
Most American Cars Air Cond. & Tor. Bars Extra 8.76
• Lifetime Heavy Duty Shocks
Installed Most Car Sizes Available 2 for 22.76
• Lifetime Muffler Installed
Most Car Sizes Available 17.76
• Premium Brake Overhaul
Install new brake linings; rebuild wheel cylinders; turn brake drums; install new springs, new front seals; repack bearings; bleed and flush hydraulic system. $58
Disc Brake Systems $98
TIRE CENTER M-139 Benton Harbor, Mich. 927-2141
Daily 8:30-8, Sat. 8:30-5

Ford Invites Indians To Parley

By ANN BLACKMAN
Associated Press Writer

WASHINGTON (AP) — The White House has invited about 200 American Indian leaders to meet with President Ford, but some tribal leaders fear Ford may be trying to use them to drum up campaign publicity.

Ford, eyeing both Jimmy Carter and Ronald Reagan, planned to discuss legislative commitments with Chief Goodbear, Chief Greenfeather, Chief Driving Hawk and 200 others representing various tribes.

Charles Trimble, executive director of the National Congress of American Indians, said the Indian leaders hope to direct Ford's attention to the Interior Department's "lack of performance in dealing with litigation that affects Indians."

Also, they want assurance that Ford will not veto a large Indian health care improvement act, Trimble said.

But he noted the White House had invited the Indians to wear their traditional native costumes when they arrive for the conference and that some of the Indians are concerned they are being used for political purposes.

"They worry that they are spending tribal money to fly to Washington to give Ford publicity," Trimble said.

Ford is in a tight race with Reagan for the GOP nomination as the last of the party delegates were being selected this weekend in Connecticut and Utah.

A lot of wooing of 172 uncommitted delegates was underway. Ford now has 1,032 delegates to Reagan's 999, according to Associated Press tallies. The total needed for nomination is 1,130.

Ford used a state dinner at the White House to woo Southern delegates, and a top political adviser predicted the South may soon put Ford "over the top" in the race for the GOP presidential nomination.

Harry Dent, Ford's new Southern campaign manager and once Richard Nixon's chief White House political operative, said Thursday night that Mississippi's large uncommitted delegation is a key to Ford's strategy.

Mississippi, with a delegation of 30 uncommitted members, was cited by Dent as possibly playing a key role in putting Ford "over the top next week" in the delegate race.

Ford on Thursday congratulated Jimmy Carter on becoming the Democratic presidential contender. Acting like a nominee himself, Ford told Carter, "I look forward to a good contest this fall."

Press secretary Ron Nessen said Ford thought he and Carter would give the American people "a real choice."

Buy In Crates & Save

Kitchen Sinks - Colors	$169	Kitchen Carpet Sq. Yd.	$2.99	Chests Drawers	$49
Gas Ranges	$149	RCA Washers	$169	Carpeting Sq. Yd.	$3.99
Davenport and Chairs	$199	Mattresses	$39	Dishwashers	$229
Dinette Sets	$69	Electric Ranges	$149	Mattresses	½ Price
Refrigerators	$199	Bedroom Suites 3 Pc.	$149	Dryers	$199
Hide-A-Beds	$159	Pianos (New)	$699	12x15 Rugs	$49
Bunk Beds	$99	Freezers	$199	Color T.V. 21"	$299

RAILROAD SALVAGE NEW CARLISLE, IND.
Mon.-Thurs. 11 am to 9 pm • Fri. & Sat. 11 am to 7 pm • Closed Sunday
10 Miles West of South Bend on U.S. 20 • Ph. 1-219-654-3533

NOW SEE HERE!
By Bert Bacharach

SCIENTISTS SAY that electricity generated by stormy weather affects our moods — and increased storm activity can induce nervous disorders, industrial accidents and worse!. . . Natives of Cancer (June 22-July 22) should not attempt to do too much on their own this year — for the wishes and opinions of others can be very important. . . Graphology Note: When capital letters are printed instead of written, it shows that the writer's serious side dominated his personality. . . Folklore: A grandmother's remedy for relieving hoarseness and sore throats was a mixture of onions boiled with molasses. . . Studies show that men dream in color more often than women, but the gals are more likely to have continued dreams. . . Tibetans stick out their tongues at each other — but it's just a friendly greeting. . . Those Laws: Did you know that assisting a suicide in Arkansas can get a person the death penalty?

+ + +

FAMOUS LAST WORDS: "Well alright, son — Daddy will help you just this once with your homework, but don't expect it again.". . . Beauty Hint: An occasional scalp treatment with warm soy bean oil will guarantee soft, lustrous hair. . . The ancient Chinese never heard of fortune cookies, but they were first to cool beverages by adding snow and ice. . . With touch dancing coming back into vogue, we're reminded of Christopher Morley's comment: "Dancing is a wonderful training for girls. It's the first way they learn to guess what a man is going to do before he does it!". . . Exercise to improve legs: Stand with hands on hips and feet together. Rise high on toes, then sink in a low squat with your back straight. Rise to toes and repeat 10 times.

+ + +

KITCHEN-SNOOPING: Place fresh grapefuit sections atop rice pudding, sprinkle with butter and brown sugar, broil five minutes and serve hot (Tatazzi's, NYC). . . For delicious baked apples, core out the center and pour in melted cheese (Doros, S.F.). . . Grated onion is delicious in almost every salad dressing (Gaetano's, NYC).

MR. TWEEDY by Ned Riddle

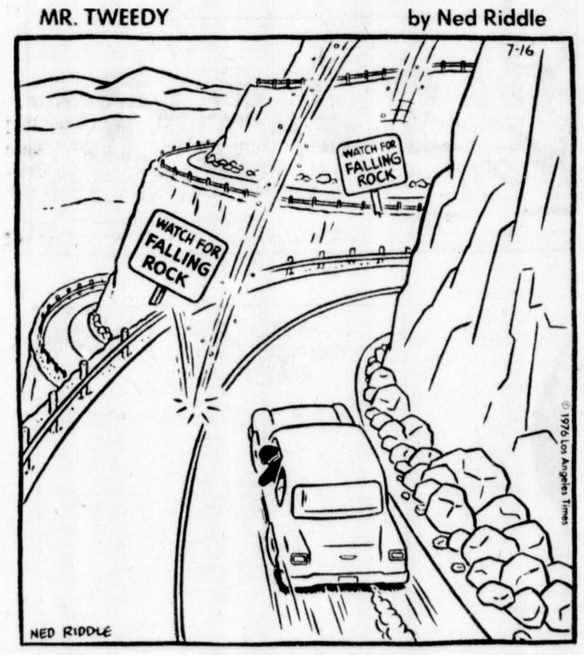

Today In History

By ASSOCIATED PRESS

Today is Friay, July 16, the 198th day of 1976. There are 168 days left in the year.

Today's highlight in history:

On this date in 1945, the Atomic Age began as the first atomic bomb was exploded over the desert in New Mexico.

On this date:

In 1790, the District of Columbia was established as the seat of the U.S. Government.

In 1918, Russia's Czar Nicholas II, his empress and their five children were executed by the Bolsheviks.

In 1951, King Leopold III of Belgium abdicated and was succeeded on the throne by his son, Baudouin.

In 1957, Marine Maj. John Glenn established a trans-continental speed record when he flew a jet from California to New York in 3 hours, 23 minutes.

In 1965, Ambassador Adlai Stevenson, who had died in London, was given a national funeral in Washington.

In 1974, Archbishop Makarios, who had been deposed as president of Cyprus, was on his way to New York to plead his cause before the United Nations.

Ten years ago: India's Prime Minister Indira Gandhi ended a visit to Moscow with a promise of $1 billion in Soviet aid for her country.

Five years ago: The Nationalist Chinese Government on Taiwan expressed dismay at the announcement that President Richard Nixon would visit Communist China.

One year ago: It was disclosed that the Soviet Union had made a deal to buy vast quantities of wheat from two American grain export firms.

TODAY'S BIRTHDAYS: Actress Ginger Rogers is 65 years old. Actress Barbara Stanwyck is 69.

Thought for today: The way of a fool is right in his own eyes, but he that harkeneth unto counsel is wise. —the Bible.

Bicentennial footnote: Two hundred years ago today, a British flotilla tried to seize St. George's Island near the mouth of the Potomac River to take on fresh water but was driven off by the local militia.

CHECK OUR SELECTION

RALPH DIENES
"We Service What I Sell"
DON LEITOW BRIDGMAN
Ph. 465-3344

SUPER SAVINGS

Connie Stevens
"And Your Helpful Hardware Man"™

ACE HARDWARE
"Ace is the place with the Helpful Hardware Man"™

RICHMOND ELECTRIC ICE CREAM FREEZERS
4 QT. ELECTRIC POLYETHYLENE PAIL
Reg. 16.99
$14.95
6 Qt. ICE CREAM FREEZER WOOD PAIL
Reg. 29.99
$24.95

BALL-B-Q® Tray/Table and Dome by Shepherd

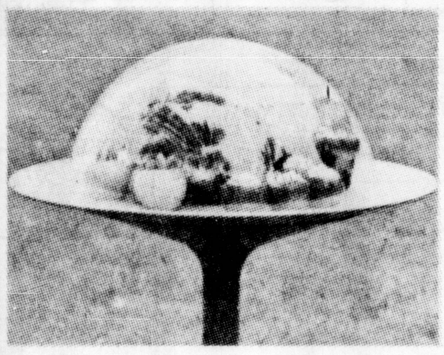

Reg. 20.16
$9.99

Load up the 24" lightweight aluminum-clad steel tray in the kitchen. Just one trip out to the barbecue; drop the tray on its base, and it's an instant table. Use the wooden cutting board for carving and serving. Then only one cleanup trip back inside after the party. Use all parts — tray, cutting board, smoked transparent dome — separately, or together, year round, inside or out. The durable dome cover protects food from insects, dust and weather. Ideal for wine and cheese parties. Adds a touch of elegance to any occasion. Assemble in seconds. No tools needed.

BALL shepherd B-Q

Unitized Steel Car Ramp

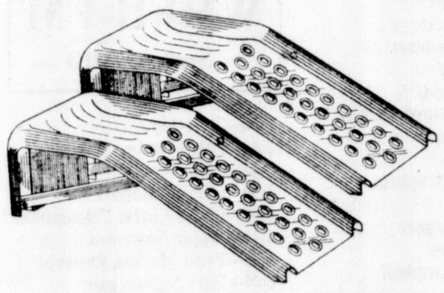

LIMITED NUMBER
Reg. 24.95
$16.90

- One Piece Heavy Guage Steel Construction
- Slip Resistant Incline and Positive Wheel Stop
- Supports Any Passenger Vehicle
- Supports Up to 5000 Pounds in Pairs
- Durable Baked Enamel Finish and Plated Hardware
- Lightweight and Portable for Easy Storage

STRUCTO 24" HOODED GRILL

Reg. 24.44
STRUCTO $16.99
Galvanized snap-on hood. Tines and spit rod have 2 height positions. Tripod. In Red. 5033
82593

DAISY PINWHEEL

LIMIT ONE 88¢
An attractive way to keep bird intruders away from garden. Quality construction. 353

PRINGLES TWIN PACK

LIMIT THREE 59¢
Delicious Pringles potato chips. Great for parties, dips, anytime. Crushproof box. 9 oz.

BAND-AID BRAND plastic strips All One Size 60 bandages Johnson & Johnson

Band-Aid BRAND BANDAGES
60 Count Limit One 58¢
The plastic strip you can't afford to be without.
(5635/92433)

Rubbermaid®
DELUXE Snack Tray

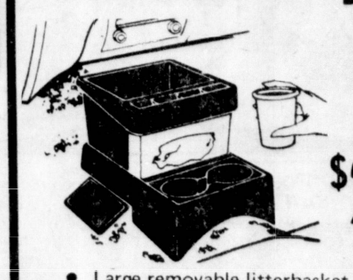

Reg. $4.95
$2.95
- Large removable litterbasket
- Convenient compartment for change
- Built-in tissue dispenser
- Sup-R-Grip saddle for stability

KRAZY GLUE 97¢ LIMIT ONE

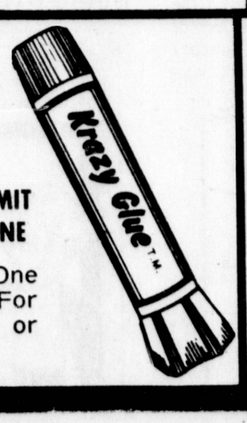

2 grams. Bonds in seconds. One drop holds a ton. No mixing. For Plastics, metals, glass or ceramics. (12316)

Ace 3 Cubic Foot WHEELBARROW
Reg. 16.49 $11.89

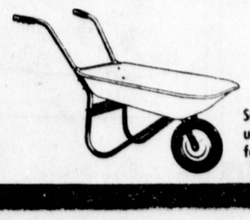

Tray is 32x25x6"
Semi-pneumatic tire. Homeowner's utility wheelbarrow is balanced right for the heavier job. (15-3/72847)

4032 M-139 - Ph. 429-1504
HOURS:
MONDAY Thru SATURDAY
9-9
SUNDAY 10-5

Golfers Sizzle In Westchester

HARRISON, N.Y. (AP) — Carlton "Slugger" White and David Graham would figure to be breathing easy today after shooting eight-under-par 63s in Thursday's first round of the $300,000 Westchester Golf Classic.

No such luck for the 27-yearold White, a comparative unknown on the Professional Golfers Association tour, and Graham, a five-year veteran who hasn't won since 1972.

Instead of a three-or four-stroke margin, White and Graham went off in the second round with just a one stroke lead over Tom Watson and Mike Wynn, and only two strokes ahead of Mike Hill and Bruce Listzke.

The pros just ate up Westchester Country Club's 6,683 yard course. Of the 168 starters, 23 played in par and 55 lowered the 36-35—71 regulation figures. The scorers almost ran out of red numbers to indicate birdies. There were two at 66, one 67, seven 68s and sixteen 69s, in an incredible round of shooting.

The Westchester tournament is a PGA designated event, which means all the tour's stars have to play. So all but the ailing Lee Trevino are in the chase for the $60,000 first prize in the 72 hole test. The field has the appearance of a U.S. Open, although obviously they are not playing an Open course.

Three strokes off the pace in the second round were 44-year-old Gay Brewer, who shot a 34-32—66, that included nine birdies and four bogeys, and Fuzzy Zoeller, low qualifier in the 1974 PGA school, who finished a 34-32—66 with five birdies.

Hubert Green, who has won three tournaments this year and leads the money winners with $187,427, shot 33-34—77, carding four birdies and the rest pars.

Johnny Miller, who last week won the British Open, shot par 77, missing two putts inside three feet.

"I'm not tired, but there is a definite letdown," said Miller. "For a player, the hardest round to play is the first round you play after you win. This time zone is hard too, coming back from over there. My body is a little mixed up."

Arnold Palmer shot a two under 69, and said he felt he was playing much better. He was encouraged by his putting.

Jack Nicklaus was at par 71, and expressed the opinion that despite the 63s and 64s, the tournament was far from over. He said he was playing well, but in recent weeks has been unable to put his game together. He lamented about a lost stroke here and a lost stroke there.

Other tour leaders still in the chase were Ben Crenshaw and Al Geiberger at 69, Hale Irwin and J.C. Snead at 70, and Don January in at 71.

DOWN AND OUT: A sign holder exhausted by the length of the ceremony lies down on the ground after she fainted during a dress rehearsal held at the Montreal Olympic Stadium Thursday for the opening ceremony of the Games Saturday. (AP Wirephoto)

ABA Makes First Merger Payment

NEW YORK (AP) — Although merger talks "are not going as well as we'd hoped," four American Basketball Association teams have placed $1 million each in escrow accounts as a first step towards admission to the National Basketball Association.

"The merger talks are not going as well as we'd hoped but as well as expected," said Indiana Pacers executive Bill Eason, but he added, "We have met the NBA requirement for the $1 million. That is, it is in the bank."

He said he hoped for a final agreement within a few days.

The deposits Thursday were strictly paper transactions for the New York Nets, Denver Nuggets, San Antonio Spurs and Pacers.

A second payment of $2 million each is due Sept. 15.

There were unconfirmed reports that one of the ABA teams had experienced some problems in raising sufficient funds for the initial payment.

Finalizing of the merger agreement has been slowed because of problems with the settlement with owners of the ABA Kentucky and Utah teams, which were disbanded, and the final settlement of the NBA Players Association suit, which still must be signed by both sides.

NBA Deputy Commissioner Simon Gourdine said, "No date has been set for the dispersal draft of former ABA players and we are still waiting for formal signing of the merger agreement and settlement of all court actions that have been blocking the merger."

He indicated that he did not expect the dispersal draft to be held any earlier than July 26.

Major League Leaders

NATIONAL LEAGUE

BATTING (200 at bats)—A.Oliver, Pgh, .360; W.Robinson, Pgh, .346; W.Crawford, StL, .345; McBride, StL, .343; Griffey, Cin, .339.

RUNS—Rose, Cin, 75; Grifley, Cin, 68; Schmidt, Phi, 67; Mondoy, Chi, 63; Morgan, Cin, 62.

RUNS BATTED IN—G.Foster, Cin, 72; Kingman, NY, 71; Schmidt, Phi, 62; Morgan, Chi, 62; T.Perez, Cin, 59.

HITS—Rose, Cin, 118; Montanez, Atl, 112; A.Oliver, Pgh, 108; Garvey, LA, 106; Buckner, LA, 105.

DOUBLES—Madlock, Chi, 23; Zisk, Pgh, 21; Simmons, StL, 21; G.Maddox, Phi, 20; Montanez, Atl, 20; Rose, Cin, 20; Winfield, SD, 20.

TRIPLES—Tyson, StL, 9; D.Cash, Phi, 8; Geronimo, Cin, 8; D.Parker, Pgh, 7; W.Davis, SD, 7.

HOME RUNS—Kingman, NY, 31; Schmidt, Phi, 24; G.Foster, Cin, 17; Mondoy, Chi, 15; W.Robinson, Pgh, 15.

STOLEN BASES—Cedeno, Hou, 28; Brock, StL, 26; Taveras, Pgh, 24; Morgan, Cin, 24; Lopes, LA, 24.

PITCHING (7 Decisions)—Rhoden, LA, 8-0, 1.000, 2.91 R.Jones, SD, 16-3, .842, 2.53 Matlock, NY, 10-2, .833, 2.64 Alcala, Cin, 7-2, .778, 4.79 Hermoe, Cin, 7-2, .778, 2.85 Carlton, Phi, 10-3, .769, 3.49 Kaat, Phi, 9-3, .750, 2.91 Zamora, Chi, 5-2, .714, 4.29.

STRIKEOUTS—Seaver, NY, 127; Messersmith, Atl, 106; J.Richard, Hou, 105; P.Niekro, Atl, 99; Lolich, NY, 90; Carlton, Phi, 90.

AMERICAN LEAGUE

BATTING (200 at bats)—G.Brett, KC, .372; McRae, KC, .350; Bostock, Min, .333; LeFlore, Det, .326; Carew, Min, .323.

RUNS—R.White, NY, 68; Rivers, NY, 55; G.Brett, KC, 55; Otis, KC, 55; North, Oak, 55.

RUNS BATTED IN—Burroughs, Tex, 58; Mayberry, KC, 57; Ystrzemski, Bsn, 54; Otis, KC, 54; L.May, Bal, 53.

HITS—G.Brett, KC, 127; McRae, KC, 107; Rivers, NY, 105; Carew, Min, 105; Munson, NY, 103.

DOUBLES—McRae, KC, 23; Carty, Cle, 21; Rivers, NY, 21; Otis, KC, 21; R.White, NY, 19; Hargrove, Tex, 19.

TRIPLES—G.Brett, KC, 9; Garner, Oak, 9; LeFlore, Det, 8; 7 Tied With 5.

HOME RUNS—Bando, Oak, 19; Hendrick, Cle, 17; Ystrzemski, Bsn, 16; L.May, Bal, 14; Rice, Bsn, 13.

STOLEN BASES—North, Oak, 43; Patek, KC, 38; Baylor, Oak, 37; Carew, Min, 35; LeFlore, Det, 30; Campaneris, Oak, 30.

PITCHING (7 Decisions)—Garland, Bal, 10-1, .909, 2.27 W.Campbell, Min, 10-2, .833, 2.13 Flaherty, Det, 9-2, .818, 1.78 Bird, KC, 9-2, .818, 2.79 Leonard, KC, 10-3, .769, 3.00 Kern, Cle, 6-2, .750, 2.32 Vuckovich, Chi, 6-2, .750, 3.86 D.Ellis, NY, 10-4, .714, 3.24.

STRIKEOUTS—Ryan, Cal, 166; Tanana, Cal, 138; Blyleven, Tex, 124; Jenkins, Bsn, 105; Hunter, NY, 98.

KC Scouts Will Likely Transfer To Denver

DENVER (AP) — Sportscaster Bud Palmer says efforts by his small group of investors to purchase the Kansas City franchise of the National Hockey League and move it to Denver are virtually certain to succeed.

"I would definitely say the Scouts are coming to Denver," Palmer said at a news conference on Thursday. "You've got the wrong name of the team, though. Just say the Kansas City franchise."

Palmer, who heads a group of seven investors that includes Denver oilman John A. Vickers and Munson Campbell, a former executive with the NHL's California Golden Seals, said the purchase price would be between $5.8 million and $6 million.

"We'll send the league some earnest money this afternoon, along with our letter-of-intent," he said, although he added there were still a few details to be worked out before the transaction was assured.

He said the two major obstacles, one with league officials and the other with the Denver city government, have been resolved in principle.

Palmer, who lives in Vail, said at the news conference he was "98 per cent certain" the problems could be worked out by the beginning of next week.

The disagreement with city officials stems from negotiations on a rental agreement for the use of McNichols Sports Arena, where the team would play.

Palmer had reportedly sought rent-free space for the team's front office and an agreement calling for $2,500 a game in rental fees.

But the city reportedly turned down the request for free office space and said it had to charge rent of $3,500 a game to break even on operating the municipally-owned arena.

"We still have some polishing up to do on a proposed contract with the city to lease McNichols Arena, but it's an agreement we can live with," Palmer said, not disclosing any terms.

The second problem facing Palmer and his investors was a last-minute bid by a part owner of the Scouts, Gene Novarr, to buy out the team and keep it in Kansas City.

"Our posture is that Kansas City has some problems, especially with St. Louis over territorial questions," Vickers said. "The league is concerned with that problem, and we don't intend to get involved in it."

The NHL Board of Governors, meeting Thursday, extended the deadline for resolutions of the franchise's future until Monday.

Bills Cut Kral

BUFFALO (AP) — Rookie free agent Kurt Kral, a linebacker from Slippery Rock (Pa.) State, was released Tuesday, the National Football League Buffalo Bills announced.

Putts & Pars

Blossom Trails

BLOSSOMLAND

Vic Gillette took honors with a 36. Bob Terlep and Les Butgereit carded 39s, Bill Davidson had a 40 and Charlie Reed finished with a 41.

LUTHERAN MEN'S

Curt Shull had low gross with 40. Alan Shull fired 43 along with Jerry Metz. Low net went to Jerry Freier Jr. with 28. Jerry Metz had 30 and Ray Zindler 31.

Wyndwicke

WEDNESDAY LADIES

E. Wilke carded a 48 for the low gross. Low net honors went to R. Claustre, who shot a 37. E. Wilke also took low putts with 16.

SWINGERS

Sonie Vance, Carolyn Truhn and Bonnie Neumann tied for low gross at 55. Bonnie Newmann had low net with 34. Dorothy Pesek had low putts with 16. Mary Buesing was special event winner and Carolyn Truhn, Kris Knitter and Sonia Vance had sunken approaches.

Paw Paw Lake

WHIRLPOOL LADIES

Jan Walsh carded a 38 for the low gross on the front nine. Marilyn Conrad and Helen Harvey each had 53s and Shirley Nieb and Kathy North posted 54s. Nancy Eggleston paced the back nine with a low gross score of 44. Thelma Watt had a 51 and Opal Borchart finished with a 52.

Bridgman

TUESDAY LADIES

Sis Heyn took front nine honors with a 41. Donna Leutzinger and Louey Zieger followed with 45s. Leutzinger and Carol Arend had low putts of 15. Betty Forray fired a 44 to top the back nine. Millie Farris had a 47. Lorraine Giter wound up with low putts of 12.

Lake Mich. Hills

TUESDAY LADIES

Lavern Kulich took low gross honors in A Flight with a 53. Low net also went to Kulich with a 30. In B Flight Margaret Martin captured the low gross with a 65 and Sandy Burke had the low net of 33.

Piscarcik Standout

REGINA, Sask. (AP) — Quarterback Joe Pisarcik guided Calgary 75 yards in eight plays for a last-minute touchdown that gave the Stampeders a 22-21 victory over the Saskatchewan Roughriders in a Canadian Football League exhibition game Tuesday night.

BOYS LEAGUES

St. Joseph

MINOR LEAGUE

Charlie Petlick and Doug Hartman each collected two hits as the Pirates blasted the Angels 12-2. Ted Thar picked up the pitching victory.

LITTLE LEAGUE

Joe Mashak had three hits as the Tigers edged the Cubs 7-6. King had three hits for the losers.

Hagar

PEANUTS LEAGUE

Kevin Weber pitched a three-hitter as the Angels toppled the Indians 15-7. Mike McCree had a home run and Andy Morris and Zachery Scott contributed two hits apiece for the winners.

LITTLE LEAGUE

Jimmy Jones pitched a no-hitter as the Twins ripped the Dodgers 12-1. Jones and Don Elston had the only extra base hits in the game, each slamming doubles.

North Lincoln

MINOR LEAGUE

Scott Getz and Jason Krueger had two hits as the Reds got by the Colts 13-10. Jeff Dorn had two hits for the losers.

Benton Harbor

MINOR LEAGUE

Ron Leuty and Emmitt Thompson each slammed four hits as the Yanks shelled the Cubs 27-5.

SOFTBALL

St. Joseph

SOFTBALL LEAGUE

Williams Brothers beat Paul's Shell 7-3 with Chuck Smith getting three hits and Steve Robards the win. Bill Babor had a single and a double for the losers while Andy Rodez rapped out two hits.

SJ ELKS

K. Johnson had three doubles as the Wildcats took the Bluejays 26-2. K. Johnson and L. Aviles combined for the win. K. Wilder had a triple and J. Broccolo a double.

ELKS GIRLS

Lynn Achterberg belted three home runs as the Robins got by the Flamingos 15-10.

L. Carlson slammed a round tripper as the Lassies nipped the Wildcats 13-12.

ELKS BOYS

Vince Nemethy collected two hits and Bill Learned slammed a triple as the Seals bombed the Gators 26-10.

Gregg Pullins had a home run and Mike Ziebarth slammed a triple as the Rams edged the Panthers 15-14. Mike Sherer and John Helsley belted homers for the losers.

BOYS LEAGUE

Dan Vanderwiede, Steve Kasischke and Andy Rodez all had three hits as Paul's Shell bombed Berrien Real Estate 15-4.

Austin Paces Win

Rod Austin sparked Paw Paw's Connie Mack baseball team Thursday both on the mound and at the plate.

Austin was the difference as Paw Paw gunned down Benton Heights 5-3. In other action, Fairplain edged North Lincoln 2-1 in eight innings and Bridgman got by Benton Harbor in a Blue-Gray League game 10-7.

Austin posted the pitching victory as Paw Paw ran its record to 5-3 in the league. Rick Haney took the loss. Austin also slammed a double and a single to pace the hitting attack. Evans belted a homer for Benton Heights.

Richard Maxwell outdueled Mickey Ott in Fairplain's win. Maxwell hurled a four-hitter and struck out 12 in picking up the win. Ott only gave up five hits and fanned 16, but still suffered the setback.

Fairplain, now 9-1 in league play, broke the tie in the eighth when Jeff Phillips singled, went to second on an error, to third on a wild pitch and scored on a single by Scott Mucia.

Jeff Runser posted the pitching victory and also collected two hits in Bridgman's win. Al Barker also had two hits and drove in four runs. Bridgman is now 3-6 in league play.

Games Awarded

MONTREAL (AP) — the 1982 Commonwealth Games were awarded Wednesday to Brisbane, Australia.

Bill Smith
Fairplain
925-4461

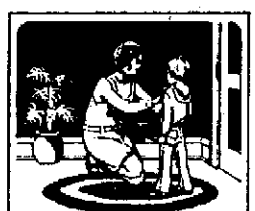

A Mother's Pretty Special

She's irreplaceable and, if she should die, dollars couldn't take her place. But an adequate life insurance policy from State Farm could help to get some of her many jobs done and to keep your household going. Give me a call for details.

Like A Good Neighbor, State Farm Is There.

State Farm Life Insurance Company Home Office: Bloomington, Illinois

Jon Veersma
Scottdale
429-2121

Joseph Hoffman
Watervliet
463-5249

Robt. Stemm
Berrien Springs
473-4511

Dick Wollsten
Stevensville
429-7156

Chas. Nidiffer
St. Joseph
983-6391

Lucien Strong
Berrien Center
461-5611

Don Armstrong
St. Joseph
983-5447

Jim Schaller
St. Joseph
983-6391

"If you're dreaming of an Armstrong Solarian® no-wax floor... just look at this sale price!"

"We want to make it easier for you to own a no-wax floor! Because—let's face it—buying a floor you have to wax is like buying a car you have to crank by hand. Or a shirt you have to hand-iron. Nobody wants the drudgery of stripping off old wax and putting on new. With Armstrong Solarian, life is a lot easier. The Mirabond® wear surface keeps its sunny shine far longer than an ordinary vinyl floor. Every time you mop it clean, it really does look *just-waxed*!

"That's why we're offering—for a limited time—a big selection of Solarian patterns and colors at this special "Stop Waxing" sale price. Come in now, while you can have your pick . . . they won't be here long, at this price!"

Armstrong SOLARIAN Sale Priced From Only SALE $9.95 SQ. YD. Compare to 11.50

Easy Credit Terms

SANDOCK'S CARPET-WAY

Installation Available

2063 M-139 Just South of Fairplain Plaza Benton Harbor

OPEN MON.-FRI. 10-9 - SAT. 10-5:30 - SUN. 1-5:00 - PH. 925-1103

Delight

ACROSS
1 Transported with joy
5 Good ——
9 Amusement
12 Fit
13 Wild goat
14 Native mineral
15 Golf mounds
16 Feminine nickname
17 Ethiopian dignitary
18 Flat, due to age
20 The sun
21 Explosive
22 Identical
24 Lock of hair
26 Greek letter
28 Give satisfaction
31 Telegram (coll.)
33 Every one
34 Church area
38 Soviet city
39 Make lace
40 Entreat
41 Appeared
44 Frozen liquid
45 Shelter
48 Paper measure
50 Stir
51 Masculine nickname
54 Prowls
57 Cooking vessel
58 Greek theaters
60 Negative admonition
61 Before (comb. form)
62 "Happy New ——!"
63 Two words of understanding
64 Word of assent
65 Chemical substance
66 Adolescent year

DOWN
1 Rodents
2 Countenance
3 Delight
4 American inventor
5 Small bird
6 Egyptian bird
7 Less (music)
8 Elevates
9 One's strong point
10 Monitor lizards
11 Snug retreats
19 Powerful ruler (ab.)
23 Gladden
25 Harvest
26 —— for tea
27 Walk on ——
29 Biblical country
30 Change
32 Otherwise
35 —— path
36 Algonquian Indian
37 View
42 Relishes
43 Delaware (ab.)
45 Joyous
46 Worship
47 Ballots
49 Bank event
52 Concept
53 Eating event
55 Joint
56 British gun
59 Ingenuity

Answer to Previous Puzzle

G	U	A	M		T	A	R	O		S	O	D
E	L	B	A		A	V	A	L		T	I	E
T	A	L	L	O	W	E	R	S		U	S	A
S	N	E	A	K		R	E	E	N	T	E	R
			Y	A	M	S		N	E	T		
A	A	S		P	O	E	M		V	E	S	T
P	U	T	R	I	D		E	T	E	R	N	E
O	T	I	O	S	E		T	U	R	E	E	N
D	O	N	T		S	E	E	N		R	E	T
			G	E	T		A	R	E	S		
E	R	A	S	I	N	G		R	A	D	I	O
M	A	R		M	O	L	E	S	T	E	R	S
I	C	E		I	D	E	S		A	N	E	T
L	E	E		D	E	S	S		N	E	S	S

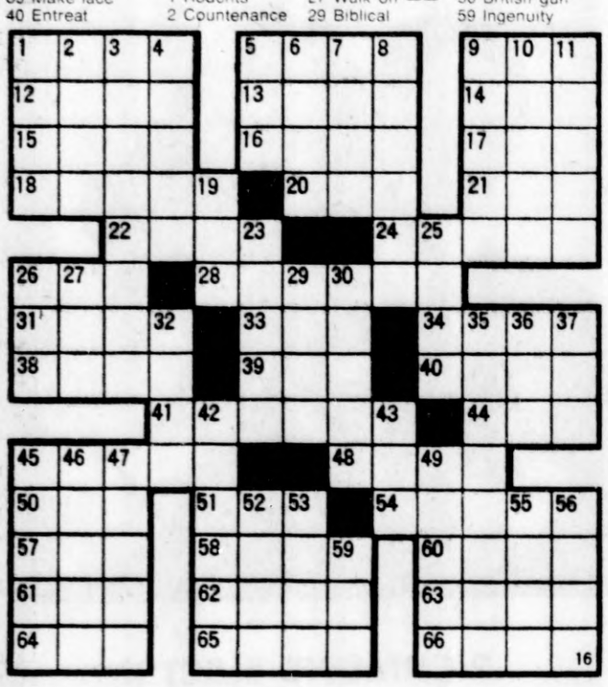

TELEVISION LOG

This Evening

3 p.m.
2,3,22 All In The Family
5,8,16 Another World
7,13,28 General Hospital
9 Love, American Style

3:30 p.m.
2,3,22 Match Game
7,13,28 One Life to Live
9 Father knows Best

4:00 p.m.
2,3,22 Tattletales
5 Somerset
7,28 Edge of Night
13 Mayberry R.F.D.
8,16 Bugs Bunny
9 Mickey Mouse Club

4:30 p.m.
2,3,28 Dinah Shore
5,22 Mike Douglas
7 Movie
8,9 Gilligan's Island
13 Bewitched

5 p.m.
8 Mission Impossible
9,16 Gilligan's Island
13 Beverly Hillbillies

5:30 p.m.
9 I Dream of Jeannie
13 News
16 I Love Lucy

6 p.m.
2,3,5,7,8,13,28 News
16 Ironside
9 Hogan's Heroes
22 Bewitched

6:30 p.m.
2,3,7,8,13,22,28 News
9 Bewitched
13 Adam-12

7 p.m.
2,7,8,16,22 News
3 Concentration
9 Andy Griffin
13 Truth or Consequences
28 Gunsmoke

7:30 p.m.
16 News
3 ¹/₄5₈,??? Pyramid
5 Hollywood Squares
8 Wild Kingdom
9 Dick VanDyke
13 To Tell The Truth

8 p.m.
2,3,22 Sara
5,8,16 Sanford and Son
7,13,28 Donny and Marie — Variety
9 Lost in Space

8:30 p.m.
5,8,16 The Practice

9 p.m.
2,3,22,7,13,28 Movie
5,8,16 Rockford Files.

10 p.m.
5,8,16 Police Story

11 p.m.
2,5,7,8,16,22,28 News
9 Baseball

11:30 p.m.
5,8,16 Johnny Carson
7,28 Rookies
2,9,13,22 Movie

Tomorrow

8 a.m.
2,3,22 Pebbles and Bamm Bamm
5,8,16 Emergency Plus 4
7,13,28 Hong Kong Phooey
9 U. S. Farm Report

8:30 a.m.
2,3,22 Bugs Bunny/Road Runner
5,8,16 Josie and the Pussycats
7,13,28 Tom and Jerry
9 Friends of Man

9 a.m.
5,8,16 Secret Life of Waldo Kitty
9 Cartoons

9:30 a.m.
2,3,22 Scooby Doo
5,8,16 Pink Panther
7,13,28 Adventures of Gilligan
9 Lost in Space

10 a.m.
2,3,22 Shazam
5,8,16 Land of the Lost
7,13,28 Super Friends

10:30 a.m.
5,8,16 Run, Joe, Run
9 Mr. Magoo

11 a.m.
2,3,22 Space Nuts
5,8,16 Return to The Planet of the Apes
7,13,28 Speed Buggy
9 Movie

11:30 a.m.
2,3,22 Ghost Busters
5,8 West Wind
7,13,28 The Oddball Couple
16 Champions

12 Noon
2,3,22 Valley Of The Dinosaurs
5,8,16 Jetsons
7,13,28 Lost Saucer

12:30 p.m.
2,3,22 Fat Albert
5,8,16 Go U.S.A.
7,13,28 American Bandstand

1 p.m.
2,3,22 Children's Film Festival
5 Big Battles
8 Soul Train
9 Charlando

1:30 p.m.
13 Mayberry R.F.D.
7 Eyewitness Forum
9 Movie
28 Fisherman

2 p.m.
2 Different Drummers
5,8,16 Grandstand
3 Magic Carpet
7 Feminine Franchise
22 Soul Train
13 Dragnet

2:30 p.m.
3,5,8,9,16 Baseball
3 About A Century
7,13,28 ¹/₈&7₈³/₄ Summer Olympics

RADIO LOG

3:00 P.M.
WJOR—Bulletin Board; Hymns
WSJM—Don Backus
WGN—Eddie Hubbard
WDOW—Afternoon Show
3:30 P.M.
WJOR—Lee Emerson
4:00 P.M.
WDOW—Afternoon Show; Earl Nightingale
5:00 P.M.
WSJM—Craig "The King" Cole
WGN—Bill Berg
WJOR—News; Sports
WDOW—News; Sports
5:30 P.M.
WJOR—Jan Russ
WDOW—Lum & Abner
6:00 P.M.
WSJM—News; Sports
WDOW—News; Night Beat
6:30 P.M.
WSJM—Music
WDOW—Nigh Beat
7:00 P.M.
WJOR—Sign Off
8:00 P.M.
WSJM—News; Music
WGN—Music Unlimited
9:00 P.M.
WSJM—Jim Stoddard
WGN—Baseball
11:00 P.M.
WDOW—Sign Off

Saturday

8:00 A.M.
WJOR—News; Breakfast Club
WSJM—Mike Berlak
WGN—Wally Phillips
WDOW—Morning Show
WBBM—News; Music
9:00 A.M.
WJOR—Alice Flood Show
WSJM—Mike Anderson
WDOW—Sound Off
9:30 A.M.
WDOW—Sound Off
WJOR—Sound Off
10:00 A.M.
WJOR—Ralph Show
WDOW—Morning Show
11:00 A.M.
WGN—Roy Leonard
WJOR—Ralph Emmery
12:00 NOON
WSJM—News
WJOR—News; Farm Report
12:30 P.M.
WSJM—Sound Off
1:00 P.M.
WGN—Farm Show
WSJM—Sound Off
WJOR—Tradio
1:30 P.M.
WSJM—Bill Cullen; Music
WJOR—Lee Emerson
2:00 P.M.
WSJM—Don Backus
WGN—Roy Leonard
3:00 P.M.
WLS—Chuck Michaels
WSJM—News; Monitor
WJOR—Jeff Mark
4:00 P.M.
WGN—Afternoon In Chicago
WSJM—News; Music
5:00 P.M.
WJOR—Jeff Mark
WSJM—News; Music
6:00 P.M.
WJOR—Jan Russ
WSJM—News; Music
7:00 P.M.
WGN—Floyd Brown
WJOR—Sign Off
WSJM—News; Music
10:00 P.M.
WSJM—News; Music
WLS—Pinpoint
10:30 P.M.
WGN—N.U. Reviewing Stand
11:00 P.M.
WSJM—News; Music
WDOW—Sign Off
WGN—Jay Andres

WHFB
ABC AFFILIATE
1060 ON DIAL

3:05—The Chuck Campbell Show
3:30—News Round-up
3:40—Sportscast
4:00—ABC News
4:30—Local Headlines
4:30—ABC Paul Harvey
4:55—Fishing Report
5:00—ABC News
5:20—Local Sports W/Campbell
5:30—Local Eve. News W/Kelly
5:45—AG WeatherAdvisory
6:00—ABC News/Feature
6:30—Local News
6:35—ABC Smith/Reasoner
7:00—ABC News On-The Hour Local On Half-Hour
9:15—Sign-Off

SATURDAY
6:00—Sign-On Morning Show News/Weather/Music
6:30—Local News
6:55—AG Weather Advisory
7:00—ABC News
7:30—Local News
7:35—Sports Page
8:00—Major Newscast W/Cronkright
8:15—Weathercast
8:25—ABC's Howard Cosell
8:30—Communique
9:00—ABC News
9:05—Campbell's Sports Spectrum
9:15—Fishing Report
10:00—ABC News
10:05—Chuck Campbell
10:30—Local News
11:00—ABC News
12:00 Noon—Major News Cast
12:15 Fishing Report
12:17—Farm "30"
12:30—Paul Harvey Show
1:00—ABC News
1:30—Roger Carroll's Show
2:00-5:00—WHFB's Afternoon of Music/News/Weather
5:00—ABC News
5:20—Local Sports
5:30—Eve. Local News
5:45—AG Weather Advisory
6:00—ABC News/Feature
6:30—Local News
6:35—ABC Smith/Reasoner
7:00—ABC News On-The-Hour Local On Half-Hour
7:05—Weekend Music Show
9:15—Sign-Off

WHFB-FM
Stereo 100

3:00—Together
3:15—Local News
3:45—ABC News
5:00—Fishing Report
5:30—Ch. of Christ "Heartbeat"
5:45—Major Newscast
5:50—Fruit Market Reports
6:00—Earl Nightingale
6:05—Touching
6:15—Stock Market Reports
8:45—Communique
9:00—John Doremus Show
10:00—Love Shadows
11:45—Local News
12:00 Mid.—Sign-off

SATURDAY
5:30-8:00—Sign-On Morning Show News/Weather/Music
6:30—Local News
6:55—AG Weather Advisory
7:00—ABC News
7:30—Local News
7:35—Sports Page
8:00—15-Min. Major Newscast ABC News :15 after Hr. Local News :45 before Hr.)
8:45—Community Communique
9:00—Only You
9:15—Fishing Report
11:45—Major Newscast
12:00—Searching
12:15—Fishing Report
1:00—Community Communique
3:00—Together
5:45—Major Newscast
6:05—Touching
6:15—Stock Market Reports
8:45—Community Communique
9:00—John Doremus Show
10:00—Love Shadows
12:00 Mid.—Sign-off

Serving The Nation

TRANSFERRED TO ENGLAND

Sgt. Steven E. Hinrichs, son of Mrs. Gerald M. Spicher, route 1, Box 241, St. Joseph and Melvin E. Hinrichs, 723 Gard, St. Joseph, has been transferred to Woodbridge Air Force Base, England.

Sgt. Hinrichs, an aircraft electrician, will be with the 67th Air Recovery squad, operating from the Arctic Circle to Capetown, South Africa.

His wife, Bridget, is making her home with her parents in Atwater, Calif.

Sgt. Hinrichs is a 1973 graduate of Sty Joseph high school.

Woman's Body Found

MUSKEGON, Mich. (AP) — A sheriff's patrol discovered the body of a Muskegon County woman Thursday within 30 feet of where she vanished aboard an inner tube during an outing Sunday. Deputies said the body of 53-year-old Alice Burkhart was recovered when it floated to the surface of the Muskegon River.

They'll Do It Every Time

BEETLE BAILEY

BUGS BUNNY

MICKEY MOUSE

BLONDIE

NANCY

WINTHROP

REX MORGAN, M.D.

MARY WORTH

JUDGE PARKER

Ford Invites Indians To Parley

By ANN BLACKMAN
Associated Press Writer

WASHINGTON (AP) — The White House has invited about 200 American Indian leaders to meet with President Ford, but some tribal leaders fear Ford may be trying to use them to drum up campaign publicity.

Ford, eyeing both Jimmy Carter and Ronald Reagan, planned to discuss legislative commitments with Chief Goodbear, Chief Greenfeather, Chief Driving Hawk and 200 others representing various tribes.

Charles Trimble, executive director of the National Congress of American Indians, said the Indian leaders hope to direct Ford's attention to the Interior Department's "lack of performance in dealing with litigation that affects Indians."

Also, they want assurance that Ford will not veto a large Indian health care improvement act, Trimble said.

But he noted the White House had invited the Indians to wear their traditional native costumes when they arrive for the conference and that some of the Indians are concerned they are being used for political purposes.

"They worry that they are spending tribal money to fly to Washington to give Ford publicity," Trimble said.

Ford is in a tight race with Reagan for the GOP nomination as the last of the party delegates were being selected this weekend in Connecticut and Utah.

A lot of wooing of 172 uncommitted delegates was underway. Ford now has 1,032 delegates to Reagan's 999, according to Associated Press tallies. The total needed for nomination is 1,130.

Ford used a state dinner at the White House to woo Southern delegates, and a top political adviser predicted the South may soon put Ford "over the top" in the race for the GOP presidential nomination.

Harry Dent, Ford's new Southern campaign manager and once Richard Nixon's chief White House political operative, said Thursday night that Mississippi's large uncommitted delegation is a key to Ford's strategy.

Mississippi, with a delegation of 30 uncommitted members, was cited by Dent as possibly playing a key role in putting Ford "over the top next week" in the delegate race.

Ford on Thursday congratulated Jimmy Carter on becoming the Democratic presidential contender. Acting like a nominee himself, Ford told Carter, "I look forward to a good contest this fall."

Press secretary Ron Nessen said Ford thought he and Carter would give the American people "a real choice."

Buy In Crates & Save

Kitchen Sinks - Colors	$169	Kitchen Carpet Sq. Yd.	$2.99	Chests Drawers	$49
Gas Ranges	$149	RCA Washers	$169	Carpeting Sq. Yd.	$3.99
Davenport and Chairs	$199	Mattresses	$39	Dishwashers	$229
Dinette Sets	$69	Electric Ranges	$149	Mattresses	½ Price
Refrigerators	$199	Bedroom Suites 3 Pc.	$149	Dryers	$199
Hide-A-Beds	$159	Pianos (New)	$699	12x15 Rugs	$49
Bunk Beds	$99	Freezers	$199	Color T.V. 21"	$299

RAILROAD SALVAGE NEW CARLISLE, IND.
Mon.-Thurs. 11 am to 9 pm • Fri. & Sat. 11 am to 7 pm • Closed Sunday
10 Miles West of South Bend on U.S. 20 • Ph. 1-219-654-3533

NOW SEE HERE!

By Bert Bacharach

SCIENTISTS SAY that electricity generated by stormy weather affects our moods — and increased storm activity can induce nervous disorders, industrial accidents and worse!. . . Natives of Cancer (June 22-July 22) should not attempt to do too much on their own this year — for the wishes and opinions of others can be very important. . . Graphology Note: When capital letters are printed instead of written, it shows that the writer's serious side dominated his personality. . . Folklore: A grandmother's remedy for relieving hoarseness and sore throats was a mixture of onions boiled with molasses. . . Studies show that men dream in color more often than women, but the gals are more likely to have continued dreams. . . Tibetans stick out their tongues at each other — but it's just a friendly greeting. . . Those Laws: Did you know that assisting a suicide in Arkansas can get a person the death penalty?

+ + +

FAMOUS LAST WORDS: "Well alright, son — Daddy will help you just this once with your homework, but don't expect it again.". . . Beauty Hint: An occasional scalp treatment with warm soy bean oil will guarantee soft, lustrous hair. . . The ancient Chinese never heard of fortune cookies, but they were first to cool beverages by adding snow and ice. . . With touch dancing coming back into vogue, we're reminded of Christopher Morley's comment: "Dancing is a wonderful training for girls. It's the first way they learn to guess what a man is going to do before he does it!". . . Exercise to improve legs: Stand with hands on hips and feet together. Rise high on toes, then sink in a low squat with your back straight. Rise to toes and repeat 10 times.

+ + +

KITCHEN-SNOOPING: Place fresh grapefuit sections atop rice pudding, sprinkle with butter and brown sugar, broil five minutes and serve hot (Tatazzi's, NYC). . . For delicious baked apples, core out the center and pour in melted cheese (Doros, S.F.). . . Grated onion is delicious in almost every salad dressing (Gaetano's, NYC).

MR. TWEEDY by Ned Riddle

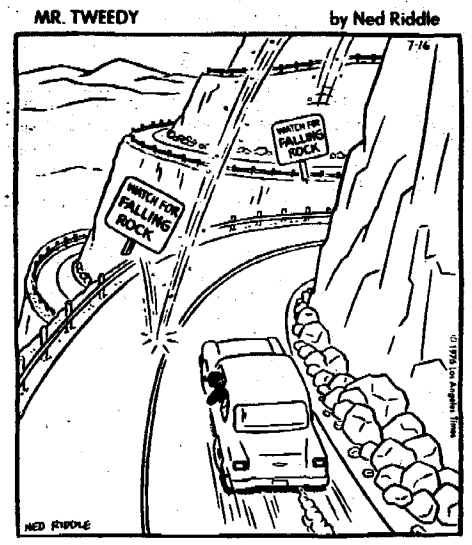

Today In History

By ASSOCIATED PRESS

Today is Friay, July 16, the 198th day of 1976. There are 168 days left in the year.

Today's highlight in history:

On this date in 1945, the Atomic Age began as the first atomic bomb was exploded over the desert in New Mexico.

On this date:

In 1790, the District of Columbia was established as the seat of the U.S. Government.

In 1918, Russia's Czar Nicholas II, his empress and their five children were executed by the Bolsheviks.

In 1951, King Leopold III of Belgium abdicated and was succeeded on the throne by his son, Baudouin.

In 1957, Marine Maj. John Glenn established a trans-continental speed record when he flew a jet from California to New York in 3 hours, 23 minutes.

In 1965, Ambassador Adlai Stevenson, who had died in London, was given a national funeral in Washington.

In 1974, Archbishop Makarios, who had been deposed as president of Cyprus, was on his way to New York to plead his cause before the United Nations.

Ten years ago: India's Prime Minister Indira Gandhi ended a visit to Moscow with a promise of $1 billion in Soviet aid for her country.

Five years ago: The Nationalist Chinese Government on Taiwan expressed dismay at the announcement that President Richard Nixon would visit Communist China.

One year ago: It was disclosed that the Soviet Union had made a deal to buy vast quantities of wheat from two American grain export firms.

TODAY'S BIRTHDAYS: Actress Ginger Rogers is 65 years old. Actress Barbara Stanwyck is 69.

Thought for today: The way of a fool is right in his own eyes, but he that harkeneth unto counsel is wise. —the Bible.

Bicentennial footnote: Two hundred years ago today, a British flotilla tried to seize St. George's Island near the mouth of the Potomac River to take on fresh water but was driven off by the local militia.

CHECK OUR SELECTION

RALPH DIENES
"We Service What I Sell"
DON LEITOW
BRIDGMAN
Ph. 465-3344

SUPER SAVINGS

"And Your Helpful Hardware Man"™

ACE HARDWARE

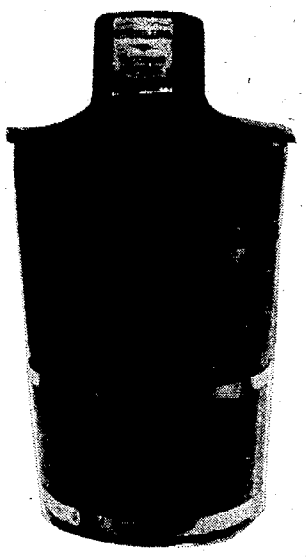

RICHMOND ELECTRIC ICE CREAM FREEZERS

4 QT. ELECTRIC POLYETHYLENE PAIL
Reg. 16.99
$14.95

6 Qt. ICE CREAM FREEZER WOOD PAIL
Reg. 29.99
$24.95

BALL-B-Q® Tray/Table and Dome by Shepherd

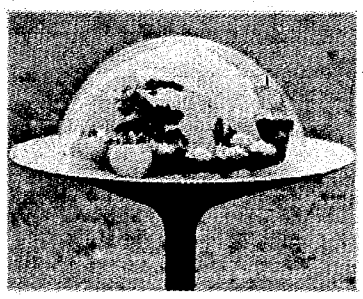

Reg. 20.16
$9.99

Load up the 24" lightweight aluminum-clad steel tray in the kitchen. Just one trip out to the barbecue; drop the tray on its base, and it's an instant table. Use the wooden cutting board for carving and serving. Then only one cleanup trip back inside after the party. Use all parts — tray, cutting board, smoked transparent dome — separately, or together, year round, inside or out. The durable dome cover protects food from insects, dust and weather. Ideal for wine and cheese parties. Adds a touch of elegance to any occasion. Assemble in seconds. No tools needed.

BALL shepherd B-Q

Unitized Steel Car Ramp

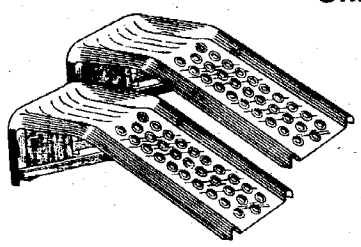

LIMITED NUMBER
Reg. 24.95
$16.90

- One Piece Heavy Guage Steel Construction
- Slip Resistant Incline and Positive Wheel Stop
- Supports Any Passenger Vehicle
- Supports Up to 5000 Pounds in Pairs
- Durable Baked Enamel Finish and Plated Hardware
- Lightweight and Portable for Easy Storage

STRUCTO 24" HOODED GRILL

Reg. 24.44
STRUCTO $16.99
Galvanized snap-on hood. Tines and spit rod have 2 height positions. Tripod. In Red. 5033
82593

DAISY PINWHEEL

LIMIT ONE 88¢
An attractive way to keep bird intruders away from garden. Quality construction. 353

PRINGLES TWIN PACK

LIMIT THREE 59¢
Delicious Pringles potato chips. Great for parties, dips, anytime. Crushproof box. 9 oz.

BAND-AID BRAND plastic strips All One Size 60 Johnson & Johnson
Band-Aid BRAND BANDAGES
60 Count 58¢
Limit One
The plastic strip you can't afford to be without.
(5635/92433)

Rubbermaid®
DELUXE Snack Tray

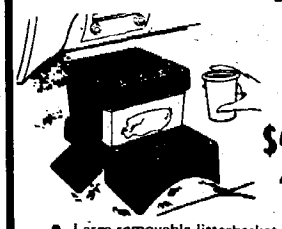

Reg. $4.95
$2.95
- Large removable litterbasket
- Convenient compartment for change
- Built-in tissue dispenser
- Sup-R-Grip saddle for stability

KRAZY GLUE 97¢
LIMIT ONE

2 grams. Bonds in seconds. One drop holds a ton. No mixing. For Plastics, metals, glass or ceramics. (12316)

Ace 3 Cubic Foot WHEELBARROW
Reg. 16.49 $11.89

Tray is 32x25x6"
Semi-pneumatic tire. Homeowner's utility wheelbarrow is balanced right for the heavier job. (15-3/72047)

4032 M-139 - Ph. 429-1504
HOURS:
MONDAY Thru SATURDAY
9-9
SUNDAY 10-5

NEWS OF MARKETS

Stocks Sagging Broadly

NEW YORK (AP) — The stock market moved broadly lower today, apparently depressed by the latest surge in the nation's money supply.

The opening Dow Jones average of 30 industrials was about three points lower, and declines led advances by about a 2-1 margin among New York Stock Exchange-listed issues.

Weakness was linked to the Federal Reserve's report as the market closed on Thursday that the nation's basic money supply had risen $2.6 billion in the latest reporting week.

A sharp rise in the money supply has been unwelcome on Wall Street lately, since stock traders fear the Fed might be prodded to tighten its credit reins and cause an interest rate rise in order to hold inflation down.

Traders were also said to be discouraged by the market's latest failure to capture and hold its ground above the Dow 1,000-mark.

Among today's prices, Joy Manufacturing fell ¼ to 47, Merck was off ¾ to 73, and Rosario Resources dropped ¼ to 26¼.

On Thursday the Dow Jones industrial average gave up 7.70 to 997.46.

Losers topped gainers by about an 8-5 margin among NYSE-listed issues.

Big Board volume came to 20.40 million shares. The NYSE's composite stock index dropped 0.38 to 46.23, while the American Exchange's market value index was down 0.45 to 106.60.

New York Stocks

As quoted by
WM. C. RONEY & CO., 665 W. MAIN, B.H.

1976 High	1976 Low		Yesterday's Close	1976 High	1976 Low		Yesterday's Close
57⅞	38½	Alcoa	57	37	35⅛	Int Nick	35¾
44⅞	33½	Allied Ch	37¾	30⅛	22¼	Int Tel & Tel	28½
35⅞	30⅝	Am Can	35⅛	1 36⅞	30¾	Kennecott	35
23¼	20¾	Am Elec Power	22⅝	39⅝	31¼	Kresge SS	36⅞
7¾	4¾	Am Motors	4⅞	22⅜	17⅝	Kroger	22⅛
58⅞	50⅞	Am Tel & Tel	57⅛	24⅞	14¾	MacDn'l Doug	23¾
43½	38⅛	Am Brands	40⅞				
24⅜	18½	A.M.F.	21⅝	65⅛	52¼	Minn. Mining	61½
29½	17⅛	Anacon	28			Marcor	
15	4½	Avco	14⅜	17	11⅝	Nat Gypsum	15⅜
25¼	18¼	Ball Corp.	22⅝	4	2⅜	No. Central	3½
48	33	Beth Steel	42⅛	45⅛	30¼	Olin Corp	40¾
41⅞	24⅜	Boeing	41¼	3⅞	1¾	Pa Central	1½
17½	11	Brunswick	17⅜	64¾	49½	Phill Pet	60
108½	83⅛	Burroughs	102	66½	44¾	Raytheon	65⅝
40⅜	34¼	Chessie Systems	39½	30⅛	18⅞	RCA	29⅞
21¼	10⅜	Chrysler	20½	55¾	22⅛	Reyn Met	39⅜
55¼	38⅜	Cities Svc	54⅜	58⅞	55	Reyn Ind	60½
31¾	23⅞	Comsat	26⅛	79¼	61⅞	Sears Roeb	66½
21⅜	19	Consumers Power	21⅛	69⅞	47⅜	Shell Oil	68¼
33½	26¾	Contl' Group Inc.	32¾	23½	12	Simplicity Pat	14⅞
56	44⅞	Dow Chem	46⅜	51⅝	38⅞	Sperry Rd	50
161¼	125½	Du Pont	133¾	39	29⅛	Std Oil Cal	38
120⅜	95¾	East Kod	101¾	53⅝	41⅛	Std Oil Ind	53⅝
42	31¾	Esmark	32	80½	22⅛	Teledyne	80¼
105⅞	85⅜	Exxon	104⅛	30⅜	20⅛	Textron	29⅝
60⅞	43⅝	Ford Mot	58⅝	14⅜	17½	TWA	13¾
58¾	46	Gen Elec	58⅜	100¾	59⅛	Union-camp	63⅝
31¼	26⅛	Gen Fds	28⅞	76¾	60⅝	Un Carbide	65⅜
72⅛	57¾	Gen Motors	70	2⅛	1½	United Foods	1¼
28¼	23¾	Gen Tel & Elec	26⅜	10½	7¾	Uniroyal	9¾
21½	18	Gen Tire	21⅞	13⅝	10	U.O.P. Inc.	13
38⅞	29	Gillette	30½	57½	51⅝	US Steel	52⅞
20¼	20⅜	Goodyear	23⅞	38½	30⅜	Warn Lambert	33⅞
21⅜	16⅛	IC Ind.	20⅞	19⅞	15¾	West Un Tel	19
280⅜	223⅜	Int Bus Mch	276¼	18⅛	13	Westinghouse	16⅞
32⅜	22⅜	Int Harv	31⅜	27⅛	20¼	Woolworth	24¼
79¾	57⅝	Int Pap	69⅝	40⅝	23⅝	Zenith Rad	33⅝

LOCAL LISTED SECURITIES

Supplied by
FIRST OF MICHIGAN CORPORATION, 810 Ship St., St. Joe.

	1976 High	1976 Low	Yesterday's Close
American Metals-Climax	60¼	47	57⅞
Bendix Corp	45¾	40⅝	42⅝
Clark Equip	45½	25⅛	43
Consolidated Foods	24¼	19⅜	24¼
Hoover Ball and Bearing Co	34	21	32⅜
Hammermill Paper	23⅞	16¼	21⅛
Hayes-Albion Corp	18¾	11¾	17½
Koehring	14	8⅛	13⅜
Mich Gas Utilities	14	11½	12¼
National Standard	18	12⅛	16¾
Pet. Inc.	29¼	23	29¾
Schlumberger	90½	70	89¾
Whirlpool Corp	34¾	24¾	26¾
Wickes Corp	13⅝	9⅛	10¼

South Haven Hospital

SOUTH HAVEN — Patients admitted to South Haven Community hospital yesterday included Mrs. Iona Hassell, Rev. Timothy Holly, Jeffery Rodriquez, Mrs. Sam Tragna, all South Haven; James Jansky, Bobby Lamoreaux, both Bangor; Ambrose Reid, Decatur; Mrs. Wilda Thomas, Fennville.

Berrien General

ADMISSIONS

BERRIEN CENTER — Patients admitted to Berrien General hospital during the past 24 hours include:

Benton Harbor — Alma Jones, 876 Wauconda; Herbert Watson, 782 Territorial.

Berrien Springs — Mrs. Florence Jenny, P.O.Box 64.

Bridgman — Mrs. Linda Jacoby, 3944 Pearl.

Eau Claire — Manuel Ortega, 5117 Staley road.

Hartford — Darrell Stanford, route 2, Box 45-D.

Sycor, Inc. Revenues Are Up 32 Per Cent

ANN ARBOR, Mich. (AP) — Sycor, Inc., a data entry and processing systems manufacturer, has reported record revenues of $17.3 milion for the quarter ended June 27.

The figure was 32 per cent higher than for the second quarter of 1975, company officials said.

Sycor said its earnings for the quarter were $545,000, a 44 per cent increase over last year's earnings during the same period.

Per share earnings were 45 cents compared with 38 cents in the comparable period last year.

Union Charges 'Conspiracy'

WASHINGTON (AP) — A union official, charging that grand jury indictments against seven Washington Post pressmen were fabricated by the Post and U.S. Atty. Earl Silbert, says Silbert turned "a labor dispute into a criminal matter."

Everett Forsman, president of Local 6 of the Newspaper and Graphic Communications Union, said Thursday that the indictments are part of a conspiracy to destroy independent unionism at the Post.

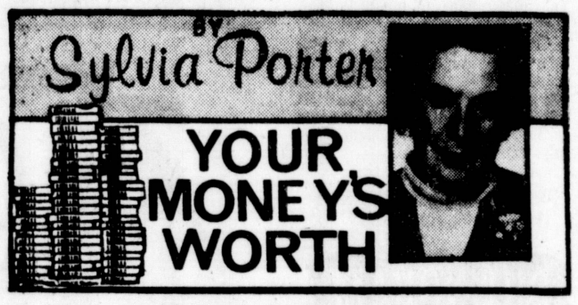

CARTER AND THE CONSUMER

If Democratic nominee Jimmy Carter were to become U.S. President Carter, what would it mean to you, any American consumer in today's jungle of a marketplace?

A. The strongest defender of consumer interests in the White House in memory — with his endorsements already ranging from an independent federal consumer protection agency "with a lot of power, authority and visibility and total backing from the White House" to an all-inclusive "sunshine law," which would "force open the deliberations of the executive and legislative branches of government to let people know who votes how."

The above may sound like quite a mouthful of liberal mush, but Carter apparently isn't kidding one bit. Says he:

"I intend a year from now to be the top consumer advocate in this country, if I'm elected. I'm tired of seeing people whom I care about get cheated, and this is permitted and even condoned now, and it has got to be changed." Carter has, in fact, set a speaking engagement before a Ralph Nader Public Citizen Forum for after the end of this convention (postponed from June).

Specifically, Carter would:

—"Completely reorganize the executive branch of this nation's government" to increase government accountability greater openness and at the same time improved efficiency, reorganization, and simplicity of government bureaucracy. "I'm going to do it primarily because the American people are sick of the bureaucratic confusion in Washington . . .

"When I was governor (of Georgia) I had no idea whom to call in Washington to get answers to anything, because the system is so complex." His solution in Georgia was to set up a toll-free line to help Georgia citizens with complaints and requests for information. A call by an illiterate Georgian, for instance, would connect the citizen with his congressional representative handling federal matters (Social Security checks) or the agricultural official in charge of scale weight accuracy in markets, etc.

— Strongly support an "Office of Citizen Advocacy," which would have both the power and the responsibility to investigate complaints, and the staff and power to intervene in regulatory matters on behalf of the consuming and using public. President Ford has declared he would veto such an agency; Carter would embrace it.

— Break up the so-called "sweetheart arrangements" between regulatory officials and the industries they are supposed to monitor by restricting revolving door careerism. This would be on top of the "sunshine law." Carter sees no reason why a public official should accept a gift of any kind, advocates full disclosure of officeholders' financial interests.

— Kill the spoils system of appointing officials. Says Carter: "I've traveled to a lot of foreign countries and sometimes, when I've gone into the American embassy, I've been disgusted to see sitting there a fat, bloated, rich, ignorant campaign contributor to Richard Nixon who can't even speak the language of the country he's in."

— More completely control lobbyists and their activities. He would extend federal financing of elections to congressional races and, for example, make certain that the Attorney General job would not be given as a reward to a successful campaign manager (both Robert Kennedy and John Mitchell were active campaign directors).

— Aggressively work for a much stronger anti-trust program. "The farmer suffers and the consumer suffers" from our "very serious monopolistic arrangement in this country on food," he says, citing the upsurge in the price of sugar in 1974 as an instance.

— Encourage consumer groups to create and operate consumer co-ops; back federal standards for state no-fault insurance programs; help with full funding of neighborhood legal aid for the poor; strengthen small claims courts; go all-out on a consumer education program in our schools to teach both young and old the basics of consumer rights and protection. "Most of the consumers being treated the worst can't read or write well. They're hard to reach for consumer groups."

In this area of consumerism — and extending into child care, food stamps, environmental protection — Carter is clearly tending toward the very liberal. What he could achieve, though, is a giant question mark — should he become President in this economic era.

Produce Trading Is Light

Trading was light on the Benton Harbor fruit market Thursday as there were 111 grower loads with 3,667 packages and four day buyers present.

APPLES — ½-bu. unclassified, Lodi $3.50 to $4.

APRICOTS — 8-qt. flats $6 to $6.60.

BLACKBERRIES — 12-pt. flats $10.

BLUEBERRIES — 12-pt. film wrapped $5.50 to $6.

CABBAGE — Bu. green large $3.

CHERRIES — Red tart Montmorencys 8-qt. flats $4 to $4.25.

CUCUMBERS — Bu. US 1 waxed $6 to $7, best $7; No. 2 and large $4 to $5; 12 qt. dills and pickles $3 to $3.25.

CURRANTS — 8-qt. $6.

PEACHES — ½-bu. unclassified Cardinals $4.10; Red Dwan $3; Garnet Beauty $3 to $3.25.

RED RASPBERRIES — 12-pt. $10.75 to $13.75, mostly $11 to $11.50.

BLACK RASPBERRIES — 12-pt. $12 to $12.50.

SQUASH — 8 qt. Zucchini $2 to $2.25; Straightneck $2.

TOMATOES — 12-pt. cherry $5.25; salad $5.

GLADIOLUS — Can $7 to $9.

Housing Meeting Scheduled

COLOMA — A second meeting of the Coloma township housing commission, formed to study the feasibility of a senior citizen housing development for the township, is slated for July 29 at 7:30 p.m. in the township hall.

Township Supervisor Ewald Eckblom said the first public meeting of the housing commission held last night was attended by 23 township residents.

Eckblom said he plans to invite a representative of the federal Housing and Urban Development department (HUD) to the next meeting.

A Bellboy

PLYMOUTH, Minn. (AP) — The 16-year-old grandson of famous hotelman Conrad Hilton is working as a hotel bellboy here, hauling luggage, washing walls and mopping floors.

"I also think I do a pretty good job of putting the linen away," said Conrad Hilton III, whose mother recently married a Minneapolis attorney and moved the family to Minnesota.

Hilton, who said his $3 hourly wage from the Radisson Hotel will go toward his college expenses, had originally planned to work at the St. Paul Hilton but found it had been acquired by the Radisson Hotel Corp.

A fellow employe said Hilton frequently causes a stir among customers who note the "Conrad Hilton III" on his nameplate.

"Can you imagine their quandary when it came time to figure out a tip," the employe said.

Ma Bell Appeals Denial Of Hike

LANSING, Mich. (AP) — Michigan Bell Telephone Co. has asked the state Court of Appeals for permission to immediately raise rates by $17.6 million a year.

The company filed for leave to appeal Thursday only hours after Ingham County Circuit Court Judge James Kallman denied the rate hike request. Kallman said he's not convinced the company is suffering "irreparable" financial harm.

He said the allegation that the company is "losing $50,000 a day does not convince this court that this is irreparable harm."

Michigan Bell, a wholely owned subsidiary of American Telephone and Telegraph Co., called the decision "regrettable"

Kallman ruled on a suit filed by Michigan Bell that asked the company be allowed to collect a total of $19.1 million in extra rates.

The firm also sought a preliminary injunction against the Michigan Public Service Commission that would allow Bell to collect $17.6 million of the increase immediately. Kallman denied the preliminary injunction but must still hold a full hearing on the total request.

The suit was filed after the PSC granted the company a partial rate increase that allowed it to collect $52.2 million. The company originally asked for an $88 million rate hike and now wants $19.1 million more than the $52.2 million the PSC authorized.

Lloyd Hanes, vice president of Michigan Bell, said Kallman's ruling means that "Michigan Bell is still being deprived of its lawful right to charge rates that would protect the company from confiscation of its property."

Michigan Bell officials last month asked the PSC for another rate increase of $178 million. That request is still pending. The company said its rates have gone up only 33 per cent since 1967 while the Detroit Consumer Price Index has increased 67 per cent in the same period.

Officials said the company's earnings level dropped to a 17-year low last year. They also said that since 1971 Bell has earned $269 million less than authorized by the PSC. They blamed the financial situation for recent employe layoffs and cutbacks in construction.

Although the company had promised to refund any of the $17.6 million if Kallman later determined it was unneeded, Kallman said he ruled that out because he might later determine — after the full hearing — that the PSC's original decision was correct.

That situation, he said, "would cause irreparable harm to ratepayers ... Many will not file for a refund and will have moved out of state pending the final outcome."

He said that while the company reports it is losing money, it is still "gaining money" because of the partial rate hike the PSC granted.

Mercy Hospital

ADMISSIONS

Patients admitted to Mercy hospital during the past 24 hours include:

Benton Harbor — Tony Alexander, 764 Highland; Dester Brown, 985 Highland; William Dailey, route 4, Box 449; Mrs. Georgia Madison, 560 Division.

Coloma — Mrs. Leonard Clemons, 5100 Little Paw Paw road, Lot 351; John Leath, 336 Wilson.

Eau Claire — Mrs. Lloyd Wanbaugh, 3578 Michael road.

BIRTH

Benton Harbor — A girl weighing 7 pounds 11 ounces, was born to Mr. and Mrs. Charles Cryer, 434 East Britain, at 6:01 p.m. Thursday.

Allegan Hospital

ADMISSIONS

ALLEGAN — Patients admitted to Allegan General hospital during the past 24 hours include:

Allegan — Barbara Schwerkert; Harry Brower; Helen Clark.

Gobles — Michael McCoy; Laura Manery.

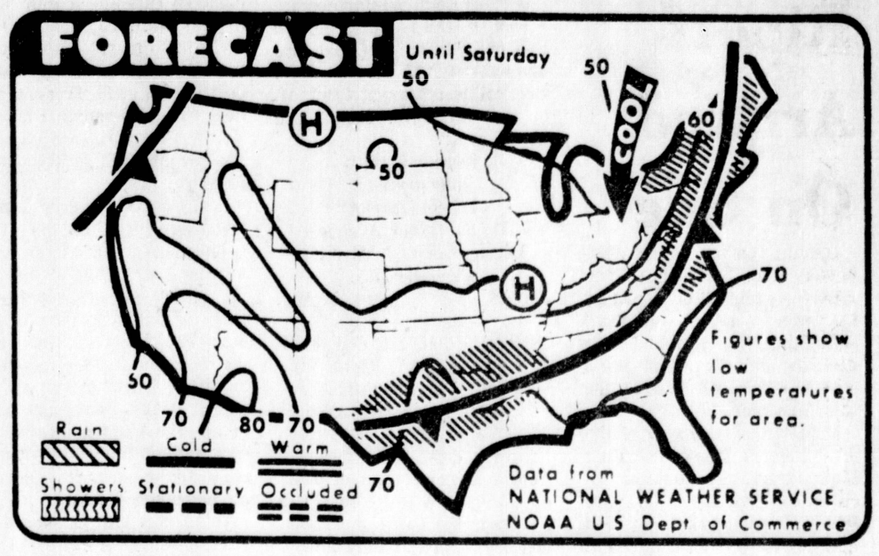

TODAY'S WEATHER MAP: Seasonably warm and mostly clear weather is forecast today. Rain is forecast for central Texas, southern Oklahoma and Arkansas and in the East from Virginia to New England. (AP Wirephoto)

108 PER CENT

Dowagiac Bracing For Rate Increase

DOWAGIAC — The electric company which sells wholesale power to the city of Dowagiac is seeking a rate increase of 108 per cent, according to City Manager Henry Graper Jr.

Graper said he has been advised the Michigan Power Co., Three Rivers, has filed for the rate increase with the Federal Power commission.

The city sells the purchased power at retail rates to its residents and uses some for street lights and public utilities.

Richard Sampson, executive vice president of Michigan Power, said the firm is seeking to put the rate increase into effect on July 27.

According to Graper, the city paid $507,327 for power in 1975. If the rate increase is granted, the city would have to pay an additional $549,733 a year for power after July 27.

Sampson said that $495,074 of that requested increase is being passed on to the city because that is the amount of an increase Michigan Power has received from its supplier, the Indiana & Michigan Power company.

Graper said the city will be enlisting the services of a Washington D.C. attorney who specializes in rate increases to fight the proposal. He said the city will immediately attempt to block a ruling that would force the city to pay the proposed higher rates into an escrow account until a new rate is approved.

Graper said the increase is the first sought by Michigan Power within the last 15 years.

Complaint Cites Firm In Coloma

The U.S. Labor department has charged a Coloma flower grower with violations of the federal wage-hour law.

In a complaint filed in U.S. District court, Grand Rapids, the labor department alleges Garden Beauty Imports Co., 170 South Paw Paw street, Coloma, did not comply with overtime pay or payroll provisions record of the law.

John Mellott of the labor department's Chicago information office said federal lawyers are asking for a permanent injunction to stop the alleged violations. He declined to identify the employes involved or the amounts.

Garden Beauty Imports is owned by George Bergman of 5033 Riverview drive, Coloma. A spokesman for the firm said Bergman has been out of town since Tuesday.

The spokesman said the company employs between five and 20 people, depending on the time of year.

Federal attorneys have asked the court to award back pay to the employes involved in the complaint.

The court action follows an investigation of Garden Beauty Imports by the labor department's area office in Grand Rapids.

Memorial Hospital

ADMITTED

St. Joseph — Harry A. Dell, 213 Ward avenue; Ruth E. Patzer, 1320 State street.

Benton Harbor — Christopher M. Greathouse, 1201 Nickerson court; Mrs. John Simmons Jr. 265 S. Euclid; Dennis D. Morgan, 3869 Meadowbrook; Chester Tucker Jr., 785 Wauceda.

Coloma — Thomas R. Kimbro, 5393 North road.

Dowagiac — Gary A. Allison Sr., route 4, Edward street.

Watervliet — Donald Shimer, P.O. Box 266.

Des Plaines, Ill. — Rev. Richard K. Wobbe, 854 Hollywood.

BIRTHS

St. Joseph — A girl, weighing 8 pounds, 8 ounces, was born to Mr. and Mrs. Victor Wier II, 5317 Washington avenue, Thursday at 6:25 a.m.

Benton Harbor — A girl, weighing 8 pounds, 1 ounce, was born to Mr. and Mrs. Dan E. Banks Jr., 276 Jamesway, Thursday at 2:34 a.m.

LOCAL GRAIN

BUCHANAN CO-OP
BUCHANAN, MI.

NO. 1 SOYBEANS $6.87 steady
NEW SOYBEANS $6.89 steady
NO. 2 BARLEY $1.54 steady
NO. 2 EAR CORN $2.85 steady
NEW CORN $2.50 steady
NO. 2 SHELLED CORN $2.90
NO. 2 WHEAT $3.21 steady
OATS $1.49 steady
RYE $2.00 steady

These are the markets as of this morning — prior to the opening of the Chicago Board of Trade.

Sunny, Warm Saturday

By ASSOCIATED PRESS

Southwestern Michigan:

Tonight, mostly clear and cool. Low upper 40s to low 50s. Saturday, sunny and a little warmer. High mid to upper 70s. Winds, 10 miles an hour or less tonight. Winds west to northwest 10 to 15 Saturday.

EXTENDED OUTLOOK

Chance of showers Sunday and Tuesday. Partly cloudy Monday. Warming trend. Lows Sunday mid 40s to mid 50s rising to lower 50s to lower 60s Tuesday.

WEATHER PICTURE

The highest temperature in Michigan Thursday was 95 in Detroit. The lowest was 51 in Escanaba and Marquette.

The highest temperature one year ago in Detroit was 85. The low was 61.

The highest temperature for this date in Detroit since 1872 was 95 in 1887. The lowest was 49 in 1945.

The sun sets today at 9:07 p.m., rises Saturday at 6:12 a.m. and sets at 9:07 p.m.

The moon rises today at 11:42 p.m., sets Saturday at 12:36 p.m. and rises at 12:09 a.m.

Highs, lows, sky conditions and precipitation at selected sites:

	High	Low
Alpena, mostly sunny	85	60
Detroit, mostly sunny	95	68
Escanaba, mst sunny	75	51
Flint, partly sunny	88	67
G.Rapids, mstly sunny	92	63
Houghton, mst sunny	72	52
Jackson, pt sunny	93	68
Lansing, pt sunny	92	65
Marquette, cloudy	77	51
Muskegon, mtly sunny	84	63
Pellston, mst sunny	86	56
Port Huron, pt sunny	77	68
Saginaw, mst sunny	88	66
S.S. Marie, cloudy	87	52
Traverse Cty, sunny	90	59

Watervliet Hospital

ADMISSIONS

WATERVLIET — Patients admitted to Watervliet Community hospital during the past 24 hours include:

Watervliet — Arthur Crumb, route 2.

Coloma — Gerald Rynberg, 6719 Sunset drive.

Hartford — Mrs. Donald Frantz, 110 Paras Hill drive; Mrs. Uneeda Knight, P.O. Box 314; William R. Quigley, route 2.

Lawrence — James Reed, P.O. Box 27.

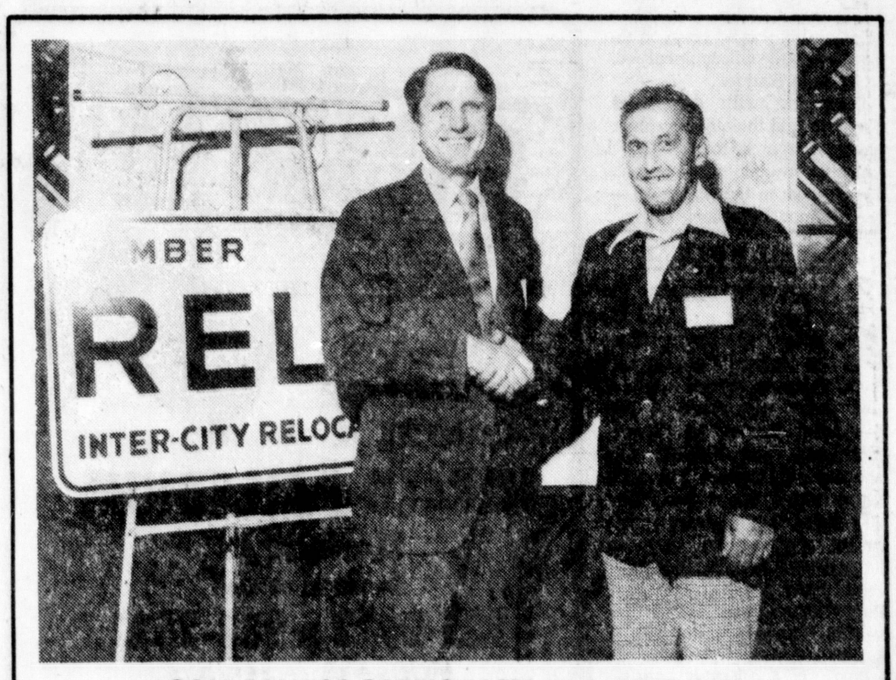

LOCAL REALTOR PARTICIPATES IN CONFERENCE

The challenges offered by the current upswing in corporate transfer activity was a major focus of the recent education meeting of RELO members in Toronto, Canada. Joseph O. Roderick (Right), Kechkayio Real Estate Company, St. Joseph, and RELO president William Ellis, vice president and director of sales for Shannon & Luchs, McLean, Va., were among more than 450 RELO members who attended the mid-year conference. RELO is a not-for-profit association of real estate brokers from across the country who specialize in assisting people moving from one city to another. The number of transferred families is expected to increase substantially during the rest of the year and RELO members meet regularly to discuss techniques to improve their special services. For further information, contact our RELO coordinator, Shirley Rouse, at 429-3209.

Delight

Answer to Previous Puzzle

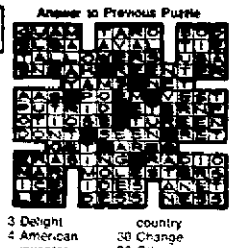

ACROSS
1 Transported with joy
5 Good ——
9 Amusement
12 Fit
13 Wild goat
14 Native mineral
15 Golf mounds
16 Feminine nickname
17 Ethiopian dignitary
18 Flat, due to age
20 The sun
21 Explosive
22 Identical
24 Lock of hair
26 Greek letter
28 Give satisfaction
31 Telegram (coll.)
33 Every one
34 Church area
38 Soviet city
39 Make lace
40 Entreat
41 Appeared
44 Frozen liquid
45 Shelter
48 Paper measure
50 Sot
51 Masculine nickname
54 Prowls
57 Cooking vessel
58 Greek theaters
60 Negative admonition
61 Before (comb. form)
62 "Happy New ——!"
63 Two words of understanding
64 Word of assent
65 Chemical substance
66 Adolescent year

DOWN
1 Rodents
2 Countenance
3 Delight
4 American inventor
5 Small bird
6 Egyptian bird
7 Less (music)
8 Elevates
9 One's strong point
10 Monitor lizards
11 Snug retreats
19 Powerful ruler (ab.)
23 Gladden
25 Harvest
26 —— for tea
27 Walk on ——
29 Biblical country
30 Change
32 Otherwise
35 —— path
36 Algonquian Indian
37 View
42 Relishes
43 Delaware (ab.)
45 Joyous
46 Worship
47 Ballots
49 Bank event
52 Concept
53 Eating event
55 Joint
56 British gun
59 Ingenuity

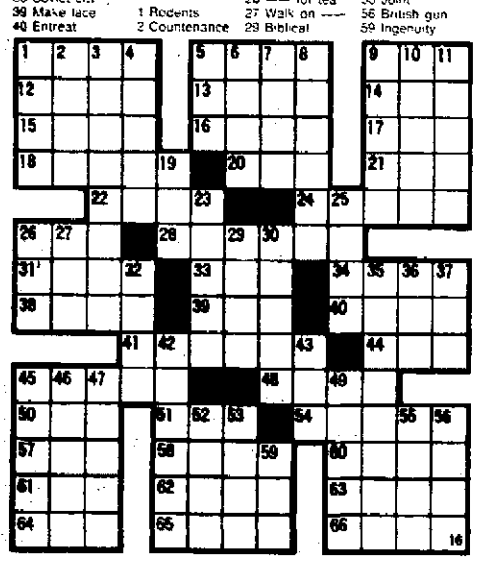

TELEVISION LOG

This Evening

1 p.m.
2,3,22 All In The Family
5,8,10 Another World
7,13,28 General Hospital
9 Love, American Style
3:30 p.m.
2,3,22 Match Game
7,13,28 One Life to Live
9 Father Knows Best
4:00 p.m.
2,3,22 Tattletales
5 Somerset
7,28 Edge of Night
13 Mayberry R.F.D.
8,10 Bugs Bunny
9 Mickey Mouse Club
4:30 p.m.
2,3,28 Dinah Shore
5,22 Mike Douglas
7 Movie
8,9 Gilligan's Island
13 Bewitched
5 p.m.
8 Mission Impossible
9,10 Gilligan's Island
13 Beverly Hillbillies
5:30 p.m.
9 I Dream of Jeannie
13 News
10 I Love Lucy
6 p.m.
2,3,5,7,8,13,28 News
10 Ironside
9 Hogan's Heroes
22 Bewitched
6:30 p.m.
2,3,7,8,13,22,28 News
9 Bewitched
13 Adam-12
7 p.m.
2,7,8,10,22 News
3 Concentration
9 Andy Griffin
13 Truth or Consequences
28 Gunsmoke
7:30 p.m.
10 News
3 ?Pyx??? Pyramid
5 Hollywood Squares
8 Wild Kingdom
9 Dick VanDyke
13 To Tell The Truth
8 p.m.
2,3,22 Sara
5,8,10 Sanford and Son
7,13,28 Donny and Marie — Variety
9 Lost in Space
8:30 p.m.
5,8,10 The Practice
9 p.m.
2,3,22,7,13,28 Movie
5,8,10 Rockford Files.
10 p.m.
5,8,10 Police Story
11 p.m.
2,5,7,8,10,22,28 News
9 Baseball
11:30 p.m.
5,8,10 Johnny Carson
7,28 Rookies
2,9,13,22 Movie

Tomorrow

8 a.m.
2,3,22 Pebbles and Bamm Bamm
5,8,10 Emergency Plus 4.
7,13,28 Hong Kong Phooey
9 U. S. Farm Report
8:30 a.m.
2,3,22 Bugs Bunny/Road Runner
5,8,10 Josie and the Pussycats
7,13,28 Tom and Jerry
9 Friends of Man
9 a.m.
5,8,10 Secret Life of Waldo Kitly
9 Cartoons
9:30 a.m.
2,3,22 Scooby Doo
5,8,10 Pink Panther
7,13,28 Adventures of Gilligan
9 Lost in Space
10 a.m.
2,3,22 Shazam
5,8,10 Land of the Lost
7,13,28 Super Friends
10:30 a.m.
5,8,10 Run, Joe, Run
9 Mr. Magoo
11 a.m.
2,3,22 Space Nuts
5,8,10 Return to The Planet of the Apes
7,13,28 Speed Buggy
9 Movie
11:30 a.m.
2,3,22 Ghost Busters
5,8 West Wind
7,13,28 The Oddball Couple
10 Champions
12 Noon
2,3,22 Valley Of The Dinosaurs
5,8,10 Jetsons
7,13,28 Lost Saucer
12:30 p.m.
2,3,22 Fat Albert
5,8,10 Go U.S.A.
7,13,28 American Bandstand
1 p.m.
2,3,22 Children's Film Festival
5 Big Battles
8 Soul Train
9 Charlando
1:30 p.m.
13 Mayberry R.F.D.
7 Eyewitness Forum
9 Movie
28 Fisherman
2 p.m.
2 Different Drummers
5,8,10 Grandstand
3 Magic Carpet
7 Feminine Franchise
22 Soul Train
13 Dragnet
2:30 p.m.
3,5,8,9,10 Baseball
2 About A Century
7,13,28 ⅛&⅞¾ Summer Olympics

RADIO LOG

3:00 P.M.
WJOR—Bulletin Board: Hymns
WSJM—Don Backus
WGN—Eddie Hubbard
WDOW—Afternoon Show
3:30 P.M.
WJOR—Lee Emerson
4:00 P.M.
WDOW—Afternoon Show; Earl Nightingale
5:00 P.M.
WSJM—Craig "The King" Cole
WGN—Bill Berg
WJOR—News: Sports
WDOW—News; Sports
5:30 P.M.
WJOR—Jon Russ
WDOW—Lum & Abner
6:00 P.M.
WSJM—News; Sports
WDOW—News; Night Beat
6:30 P.M.
WSJM—Music
WDOW—Nigh Beat
7:00 P.M.
WJOR—Sign Off
8:00 P.M.
WSJM—News; Music
WGN—Music Unlimited
9:00 P.M.
WSJM—Jim Stoddard
WGN—Baseball
11:00 P.M.
WDOW—Sign Off

Saturday

6:00 A.M.
WJOR—News; Breakfast Club
WSJM—Mike Gerlak
WGN—Wally Phillips
WDOW—Morning Show
WRBM—News; Music
9:00 A.M.
WJOR—Alice Flood Show
WSJM—Mike Anderson
WDOW—Sound Off
9:30 A.M.
WDOW—Sound Off
WJOR—Sound Off
10:00 A.M.
WJOR—Relph Show
WDOW—Morning Show
11:00 A.M.
WGN—Roy Leonard
WJOR—Ralph Emmery
12:00 NOON
WSJM—News
WJOR—News, Farm Report
12:30 P.M.
WSJM—Sound Off
1:00 P.M.
WGN—Farm Show
WSJM—Sound Off
WJOR—Radio
1:30 P.M.
WSJM—Bill Cullen: Music
WJOR—Lee Emerson
2:00 P.M.
WSJM—Don Backus
WGN—Roy Leonard
3:00 P.M.
WLS—Chuck Michaels
WSJM—News; Monitor
WJOR—Jeff Mark
4:00 P.M.
WGN—Afternoon In Chicago
WSJM—News; Music
5:00 P.M.
WJOR—Jeff Mark
WSJM—News; Music
6:00 P.M.
WJOR—Jan Russ
WSJM—News; Music
7:00 P.M.
WGN—Floyd Brown
WJOR—Sign Off
WSJM—News; Music
10:00 P.M.
WSJM—News; Music
WLS—Pinpoint
10:30 P.M.
WGN—N.U. Reviewing Stand
11:00 P.M.
WSJM—News; Music
WDOW—Sign Off
WGN—Jay Andres

WHFB
ABC AFFILIATE
1060 ON DIAL

3:05—The Chuck Campbell Show
2:30—News Round-up
3:40—Sportscast
4:00—ABC News
4:30—Local Headlines
4:40—ABC Paul Harvey
4:55—Fishing Report
5:00—ABC News
5:20—Local Sports W/Campbell
5:30—Local Eve. News W/Kelly
5:45—AG WeatherAdvisory
6:00—ABC News/Feature
6:30—Local News
6:35—ABC Smith/Reasoner
7:00—ABC News On-The Hour Local On Half-Hour
9:15—Sign-Off

SATURDAY
6:00—Sign-On Morning Show News/Weather/Music
6:30—Local News
6:35—AG Weather Advisory
7:00—ABC News
7:30—Local News
7:35—Sports Page
8:00—Major Newscast W/Cronkright
8:15—Weathercast
8:25—ABC's Howard Cosell
8:30—Communique
9:00—ABC News
9:05—Campbell's Sports Spectrum
9:15—Fishing Report
10:00—ABC News
10:05—Chuck Campbell
10:30—Local News
11:00—ABC News
12:00 Noon—Major News Cast
12:15 Fishing Report
12:17—Farm "30"
12:30—Paul Harvey Show
1:00—ABC News
1:30—Roger Carroll's Show
2:00-5:00—WHFB's Afternoon of Music/News/Weather
5:00—ABC News
5:20—Local Sports
5:30—Eve. Local News
5:45—AG Weather Advisory
6:00—ABC News/Feature
6:30—Local News
6:35—ABC Smith/Reasoner
7:00—ABC News On-The-Hour Local On Half-Hour
7:05—Weekend Music Show
9:15—Sign-Off

WHFB-FM
Stereo 100

3:00—Together
3:15—Local News
3:45—ABC News
5:00—Fishing Report
5:30—Ch. of Christ "Heartbeat"
5:45—Major Newscast
5:50—Fruit Market Reports
6:00—Earl Nightingale
6:05—Touching
6:15—Stock Market Reports
6:45—Communique
9:00—John Doremus Show
10:00—Love Shadows
11:45—Local News
12:00 Mid.—Sign-off

SATURDAY
5:30-8:00—Sign-On Morning Show News/Weather/Music
6:30—Local News
6:55—AG Weather Advisory
7:00—ABC News
7:30—Local News
7:35—Sports Page
8:00—15-Min. Major Newscast ABC News :15 after Hr. Local News :45 before Hr.)
8:45—Community Communique
9:00—Only You
9:15—Fishing Report
11:45—Major Newscast
12:00—Searching
12:15—Fishing Report
1:00—Community Communique
3:00—Together
5:45—Major Newscast
6:05—Touching
6:15—Stock Market Reports
6:45—Community Communique
9:00—John Doremus Show
10:00—Love Shadows
12:00 Mid.—Sign-off

Serving The Nation

TRANSFERRED TO ENGLAND

Sgt. Steven E. Hinrichs, son of Mrs. Gerald M. Spicher, route 1, Box 241, St. Joseph and Melvin E. Hinrichs, 723 Gard, St. Joseph, has been transferred to Woodbridge Air Force Base, England.

Sgt. Hinrichs, an aircraft electrician, will be with the 67th Air Recovery squad, operating from the Arctic Circle to Capetown, South Africa.

His wife, Bridget, is making her home with her parents in Atwater, Calif.

Sgt. Hinrichs is a 1973 graduate of Sty Joseph high school.

Woman's Body Found

MUSKEGON, Mich. (AP) — A sheriff's patrol discovered the body of a Muskegon County woman Thursday within 30 feet of where she vanished aboard an inner tube during an outing Sunday. Deputies said the body of 53-year-old Alice Burkhart was recovered when it floated to the surface of the Muskegon River.

They'll Do It Every Time

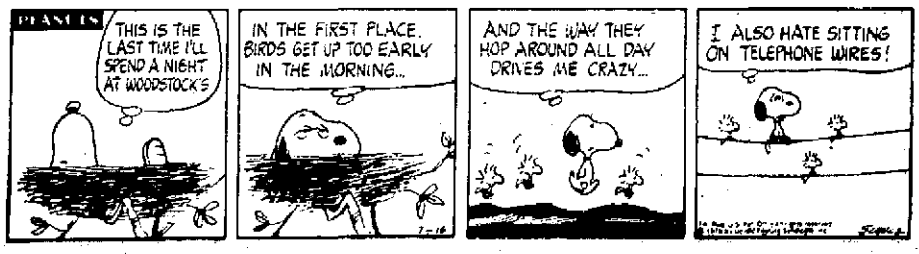

BEETLE BAILEY

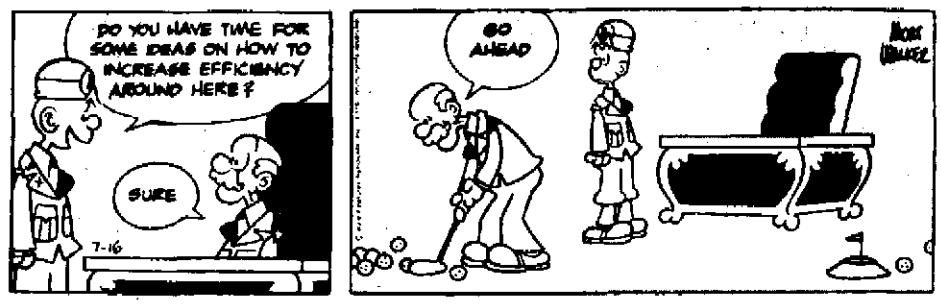

BUGS BUNNY

MICKEY MOUSE

BLONDIE

NANCY

WINTHROP

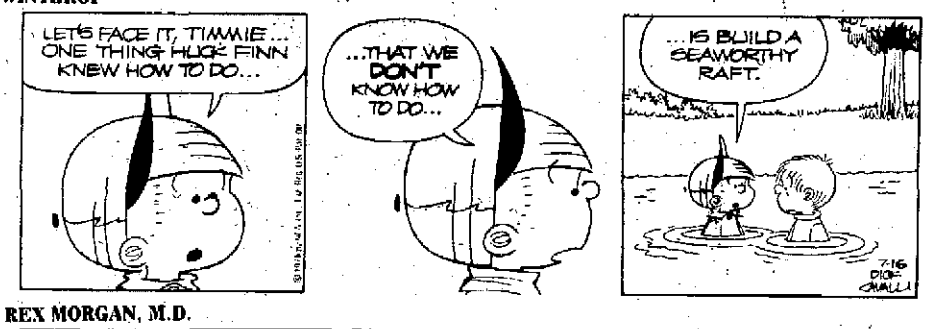

REX MORGAN, M.D.

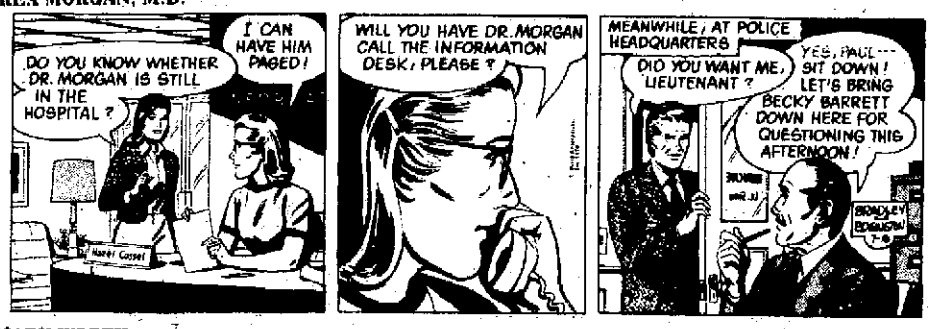

MARY WORTH

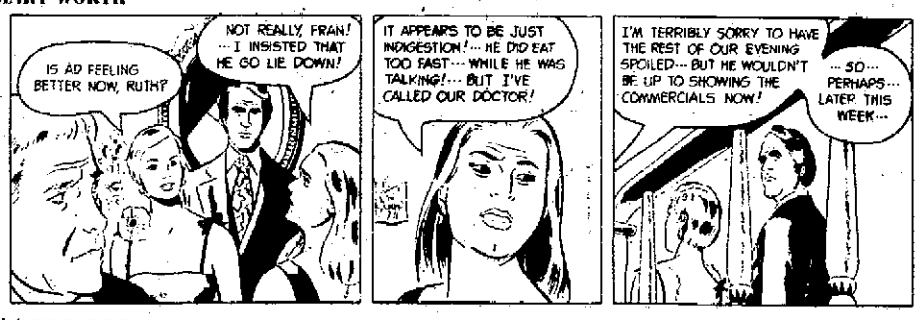

JUDGE PARKER

Ripoff Arrived On Cue

Benton Harbor police Wednesday said a young man reportedly told a store manager he was "going to steal something," grabbed a necklace and escaped despite a several block foot chase by the store manager.

Paul Miller, manager of the J.C. Penney store, 164 East Main street, reported the incident occurred about 11:40 a.m. He said a young man had been in the store "loitering and heckling" clerks for about a half hour. When he went to investigate the young man reportedly told him, "I bet you think I'm going to steal something. Well, here it goes." Miller said the young man grabbed a $3 necklace and ran out the front of the store. Miller said he lost him near the intersection of Michigan and Oak streets.

Benton Harbor police said four people were arrested Wednesday as the result of a fight in which a woman sustained apparently minor injuries.

Treated for cuts at Mercy hospital and later released to police custody was Margaret Burton, 19, of 554 Heck court, Benton Harbor. She was booked at the Berrien county jail on a charge of assault with a deadly weapon.

Police said they were called to a home at 518 Whitcomb court about 5:20 p.m. with a report of a disturbance. A butcher knife was confiscated, police reported.

Police said a 15-year-old Benton Harbor boy was lodged at the Berrien juvenile home on charges of assault with a deadly weapon and resisting arrest. A juvenile Benton Harbor girl, 14, was turned over to the custody of her mother and was to be petitioned to juvenile court on a charge of obstructing police. Verdean Williams, 42, of 518 Whitcomb court, was booked by police on a charge of obstructing police officers and released on her own recognizance.

Police said two people attempted to stop them from assisting other officers who were struggling with another person. No one was injured in those struggles, police said.

Benton township police early today arrested a young Fairplain woman on a charge of violation of the controlled substance act, possession of THC (synthetic marijuana).

Sgt. Richard Davis said the arrest was made while investigating a car that ran into a building about 2:20 a.m. He said the car struck the corner of a vacant building at the intersection of M-139 and Indiana avenue. No one was injured. Davis reported confiscating a small box that contained four alleged THC pills.

Booked at the Berrien county jail was Janet Lynn Wenzlaff, 17, of 445 Montezuma road, identified as the driver of the car. Davis said she was also ticketed for careless driving.

David Kemp, 740 Buss avenue, told Benton Harbor police Wednesday hand and power tools, valued at $164, were stolen from his home.

errien sheriff's deputies said a portable television was reported stolen from the Alice Miller residence, 3641 Hollywood road, Royalton township, Wednesday.

ENEMIES GALORE

LANSING, Mich. (AP) — State Highway Commission Chairman Peter Fletcher, starting his second term on the panel, took a philosophical look at his record so far.

Gesturing with one hand, Fletcher told the other commissioners that as he looks back, "I am able to count the enemies I've gained on the fingers of — the Mormon Tabernacle Choir."

LEGAL NOTICES

NOTICE OF FILING

Take note that on June 28, 1976, Robert B. Taylor filed with the Federal Communications Commission an application for a new Class A FM broadcast station in Covert, Michigan. The station will operate on Channel 252 (98.3 mHz) with 3 kw of power day and night. The proposed transmitter and studio will be located near the intersection of Paw Paw Lake Road and Hagar Shore Road NW of Watervliet. The antenna tower will be 300 feet above average terrain. A copy of the application with related materials is on file for public inspection at the Covert library, on Main St., Covert, Michigan, during usual business hours.

July 10,13,16,19,1976 H.P. Adv.
Adv.

Berrien County Intermediate School District is taking bids on a ¾ ton delivery van. Bids are due by 4:00 P.M. July 23, 1976. Bids will be opened at 4:00 P.M. on July 23, 1976. Forms are available at:

Berrien County
Intermediate
School District
711 St. Joseph Avenue
Berrien Springs, MI 49103
(616) 471-7725

July 16, 1976 H.P. Adv.

BERRIEN COUNTY COUNCIL ON AGING, INC., TITLE VII NUTRITION PROJECT FOR THE ELDERLY ADVERTISEMENT FOR PRICE QUOTATIONS

Food service contractor price quotations are being accepted for preparing (with or without delivery) approximately 550 hot meals per day, 5 days a week for senior citizens to selected congregate meal sites within Berrien, Cass and Van Buren Counties. Cost of food, hot and cold containers, disposable utensils, and labor to be itemized.

Specifications and forms are available at the Berrien County Senior Citizens Nutrition Project, 74 Wall Street, Benton Harbor, Michigan 49022. Final date for acceptance is August 2, 1976 at 5:00 p.m. Bids will be opened publicly at the Berrien County Senior Citizens Nutrition office on August 3, 1976 at 10:00 a.m.

The project reserves the right to reject any or all proposals or any part thereof, and to make awards in any manner deemed to be in the best interest of the Nutrition Project.

EQUAL OPPORTUNITY NON-PROFIT AGENCY

July 15, 16 17, 1976 H.P. Adv.

NOTICE OF APPLICATION FOR FDIC INSURANCE

Notice is hereby given that the Heritage Bank of Berrien Springs, Michigan has made application to the Federal Deposit Insurance Corporation for FDIC Insurance in Berrien Springs, Michigan. The application was accepted for filing by the Madison Regional Office of the Federal Deposit Insurance Corporation on July 6, 1976.

Any person wishing to comment on this application may file his comments in wiriting with the Regional Director of the Federal Deposit Insurance Corporation at its Regional Office, First Wisconsin Plaza, 1 South Pinckney Street, 8th Floor, Madison, Wisconsin 53703.

If any person desires to protest the granting of this application, he has a right to do so if he files a written notice of his intent with the Regional Director within 15 days of the date of this publication. The nonconfidential protions of the application are on file in the Regional Office as part of a public file maintained by the corporation. This file is available for public inspection during regular business hours.

This notice is published pursuant to Section 303.14 (b) (1) of the Rules and Regulations of the Federal Deposit Insurance Corporation.

L. Eugene Merkel Jr.
CHAIRMAN OF
INCORPORATORS

July 16, 1976 H.P. Adv.

NOTICE!

PAYMENT IN ADVANCE IS REQUIRED FOR ADS RUNNING IN THE FOLLOWING CLASSIFICATIONS.

- Recreational Vehicle
- Lost & Found
- Card Of Thanks
- In Memorium
- Wanted To Buy
- Situations Wanted
- Rummage Sale
- Cars & Trucks older than 1971
- Motorcycles & Bicycles Wanted To Rent
- All Baby Sitting
- Pets

A friendly Ad-Visor will assist you with your ad and inform you as to its cost. When payment is received at either Herald-Palladium office, the ad will run just as promptly as it can be processed.

CLASSIFIED LINE AD DEADLINE:

Deadline for ads running Tuesday through Saturday is 11:30 a.m. the previous day. For ads running Monday, the deadline is 5:00 p.m. Friday.

HOURS:

The Herald Palladium Classified Dept. is open Monday through Friday from 8:00 a.m. to 5:00 p.m. Closed Saturday.

ANNOUNCEMENTS

Lost And Found 1

LOST BIG — Red & white spotted walker hound. Male. Vic. Lake Mich. Beach. 4th of July week end. Crooked toe on left front foot. Call 926-6871 or Write Alex Lewis, P.O. Box 39, Hagar Shores, MI. 49039.

In Memorium 3

IN LOVING MEMORY OF OUR LITTLE TAMMIE LYNN TRAVIS
So sadly missed by us all,
but we know that two years ago,
God's garden had need of a little flower.
It had grown for a time here below,
But in tender love he took it above,
In more favorable clime to grow.
(We Miss You So)
Mom, Melodie, Linda & Rob & Friends.

Monuments—Cemetery Lots 4

2 CEMETERY LOTS with a Bronze marker. No. Shore Memory Gardens. Ph. 925-1725.

Personals 5

Dennis
I missed you at the rodeo last night! Let's go tonight at 5:30. Don't forget.
Mary H.

WANTED — Information regarding the location of files connected with Hudson Real Estate, Call Pat at Berrien Real Estate Service, 983-1585.

NEED SOMEONE TO TALK OVER A PROBLEM WITH?
Berrien County has a FREE Volunteer Phone Service with people trained to listen. Call—
HELP LINE 927-4447 or TOLL FREE 1-800-442-2245.

Special Notices 6

D & D MARINA HAS MOVED TO 257 WEST MAIN, BENTON HARBOR SEE DALE OR DAVE

NEED PRIVATE Luncheon facilities for 25 or more? Call Captain's Table, 927-2421, Mr. Nelson.

OUR TRAINEES & Junior Designers are now giving $7 & $4 haircuts in our Coloma Shop. LION & RAM. Call for appt. 468-6746.

GREAT NEW SELECTION OF Framed prints. 14X16 at $6.95. Carroll Crafts, St. Joe.

REAL ESTATE FOR SALE

Houses For Sale 7

BY BUILDER — 3 bedroom home with family rm. & fireplace. Seeded lawn. Ready to move in. So. St. Joe. 429-9642.

FOR SALE BY OWNER — Total Electric executive brick ranch. Huge irregular landscaped lot at 3199 McLin, a quiet dead end street in South St. Joseph. The perfect home for a large family. Carpeted thru-out. Living room, paneled family room with fireplace. Modern kitchen with all built in appliances, including a new refrigerator with autom. ice maker. 3 bedroom, 1½ baths. The finished basement has an additional 3 bedrooms and laundry room. 2½ car attached garage. This lovely home is vacant and ready for immediate vacancy. Priced at $41,900. Would consider trade of smaller house, land, securities or what have you. Phone 983-4010 or 429-4637.

FOR SALE BY OWNER — 3 bedrm brick & frame ranch located at 76 Woodley. Central air, gas heat, carpeted thru-out. 1½ baths, modern kitchen with built-in oven & range. Glass sliders to patio with fish pond & large deep landscaped yard. Full finished basemt. 2 Car attached garage. Vacant & ready for immediate occupancy. Priced at a low $25,900. Would consider trade of house, land, securities, automobile or what have you. Phone 983-4010 or 429-4637.

FULLY CARPETED — 6 bedrm., 2 full baths, liv. rm., din. rm., kit. with built ins plus family rm. In Watervliet. Call 463-4430.

BY OWNER — Bangor, 3 bedrm. ranch, basement, 8 acres, Scott Lake access. Price reduced for quick sale. Owner must move. Quick occupancy. $26,500. 427-8926.

MUST SELL! 3 bedroom home, one block from Lafayette School, $7900 or will consider trade for mobile home. 468-8632 or 925-5618.

WELL BUILT — 2 bedrm. year round home. Lge. liv. rm. with fireplace, rec. room in bsmt. On 2 lots in beautiful Shorewood Hills. Walking distance to Warren Dunes park. Close to school bus stop. Priced to sell. Call owner 426-4595.

Special Notices 6 Special Notices 6

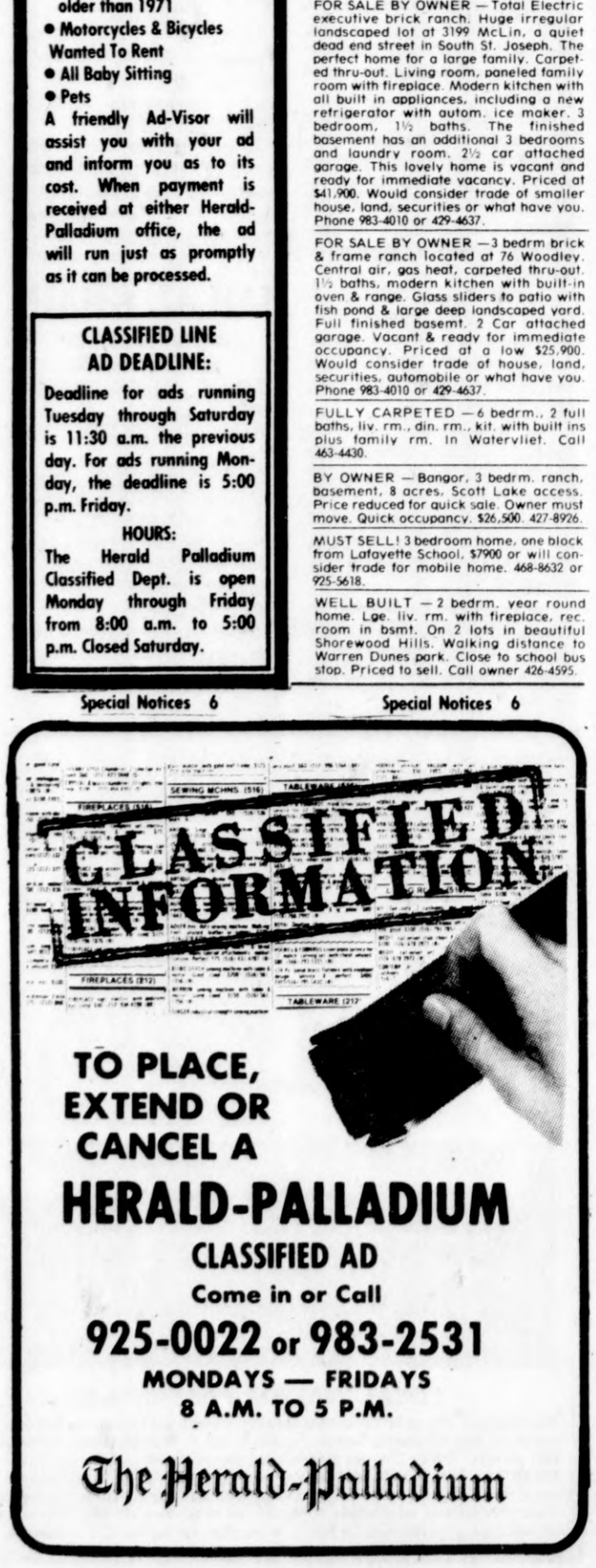

REAL ESTATE FOR SALE

Houses For Sale 7

BRICK RANCH IN B.H. — 3 bedrms., 1 rm. carpeted & 2 rms. with hardwood floors, lge. living rm. with new drapes and new carpeting. Carpeted & panelled basemt. with wet bar, workshop, playroom, laundry rm. & half bath. 1½ car garage, with lge. back yard. Terms. Land contract. Shown by appt. only after 4:30 P.M. 925-7166.

3 BEDRM. ST. JOE
3 bedrm. ranch, 2 car garage. Large lot. Beautiful kitchen and dining area. All rooms have wall-to-wall carpeting, full basement, gas heat. Priced $32,500.
REIMERS 429-5433
RASCHKE YU3-5891

3 BEDRM. LAKE MICH
Fireplace, 2 car garage. Home needs repairing, fixing up. Priced only $15,000. Located end of Mix Rd. across from Tosi's.
REIMERS 429-5433
RASCHKE 983-5891

HARTFORD — 2 Bedrm., Air Cond., Maintenance Free Home. Will consider contract. $22,900. Ph. 429-2670.

JUST COMPLETED — Colonial style bi-level on large ravine lot, St. Joe schools. Home has 4 big bedrooms, 2½ baths, lge. living room with formal dining room. Attractive kitchen with slider door to 8'x14' redwood deck overlooking private ravine. Family room with fireplace and back patio. Completely decorated, carpeted & landscaped. Air cond. 23'x27' garage. Priced in the low $50's. Imd. Poss. Drive by 1640 Karen Ct. off Cleveland, if interested call 429-5801. J. Grams, Builder of Fine Homes.

PRICED FOR QUICK SALE
Good older two story, 3 bedrm. home. Featuring large kitchen, formal dining room, paneled living room. Enclosed front & back porches. Gas heat, ideally located near all schools.

Jack W. O'BRIEN 925-7016
2884 Britain
BENTON HARBOR, MICHIGAN 49022
REAL ESTATE · INSURANCE · CONSTRUCTION

Gard Real Estate
463-5975
463-6144

POSSIBLE LAND CONTRACT
Year round living in this home. Very deep lot. Good investment at only $10,900. Watervliet Township. Check us for more information.

A HOUSE DIVIDED
Into two large apartments. Newly remodelled. Fireplace in living room. Brick and stone exterior with wood dormers. Coloma Township. Possible land contract. Call us for more information about this investment property.

WHAT YOU SEE IS WHAT YOU GET
In this two bedroom home. Large living room, good sized kitchen, and well furnished. 140 ft. road frontage with this Hagar Shore property. We have a sales staff ready to answer your calls.

TO TELL THE TRUTH: THE PRICE IS RIGHT
Quick occupancy. Lake access within a few steps. Priced in low twenties. It has three bedrooms, dining room and a two car garage. For more information about this home give us a jingle.

We're here from 9 A.M. to 7 P.M. on Fridays and Mondays, all other days except Sunday from 9 A.M. to 5 P.M. Other hours by appointment, at your convenience.

Gard Real Estate
463-5975
463-6144

VETERAN'S ATTENTION
With no money down you can be the proud owner of this 2 bedrm. home. It features family sized kitchen. Cheerful living room with many windows. Basement & garage. South side location. This home is in excellent condition. Immediate possession.

Jack W. O'BRIEN 925-7016
2884 Britain
BENTON HARBOR, MICHIGAN 49022
REAL ESTATE · INSURANCE · CONSTRUCTION

STOP

NO. 406...BRICK EXECUTIVE. 3 bedrooms featuring family room with fireplace, sliding glass doors to patio. Separate living & formal dining. Built ins & breakfast bar in kitchen. 1½ baths, beautiful rec room with bar & full finished basement. Also 4th bedroom or office on lower level. 2 car attached garage. Central air & gas heat. Approx. 3,000 Sq. Ft. living area on 1 acre landscaped lot. Lakeshore School District. $43,000.

No. 258...COUNTRY SETTING under $20,000. Home has large living room with bay window, country kitchen, 2 bedrooms and basement. Garage with extra storage room. Small barn & large garden spot. Watervliet Schools.

No. 213...A GREAT RETIREMENT HOME. Located just one block off the Hwy. Cozy 2 bedroom on nice size lot with garden already growing. 1½ car garage. Fenced in back yard. $18,500.

S.T.O.P. REAL ESTATE
463-4079
349 Main St., Watervliet

REAL ESTATE FOR SALE

Houses For Sale 7

BY OWNER — Beautiful 3 bedrm. ranch swimming pool, finished rec. rm., 4th bedrm. downstairs, central air, central vac. large landscaped lot with many trees, plus much more. $39,500. 925-2020.

BALDWIN

BERRIEN SPRINGS
Three Bedroom Tri-Level with rental unit on lower level. Aluminum & Brick exterior for easy maintenance. Paved drive and landscaped lot. This home is only 2½ years old and in excellent condition. Priced at $41,900.

LAKESIDE
Spacious Four Bedroom Home with three full Baths, formal Dining Room, Living Room and Family Room. Private beach rights to Lake Michigan. Priced at $43,000.

BUN BALDWIN CO.
TWIN CITIES 473-4131
MLS BRIDGMAN 465-6863

RICE

529 — Three bedroom home close to schools and town. Only $23,500.

287F — Five bedroom, large kitchen, family room, fully carpeted, electric heated home on three acres. Please call to see!

1311 — 1.9 acres close to Rush Lake with 14x70 mobile home, furnished. $16,995.

1307 — Small farm in Coloma - 7½ acres — 2 acres of blueberries, ready to harvest. A 30x40 pole building plus two bedroom home, land contract. $18,900.

267-E — Where pets and children are welcome on large city lot, three bedroom attached garage, near schools. Recently reduced. $21,500.

254F — Country living on this ½ + acres, four bedroom home, two baths, school bus at door. Only $28,900.

LaVERN R. RICE, Inc.
REALTOR
Hartford - 621-3105
Watervliet - 463-6752
Evenings & Sundays phone:
Glenn 621-3965, Val 427-7165, Irene 468-6051, Joyce 463-3975, Merl 621-4924, Gene 621-3905, Mary 468-3798, Jessie 468-7937, Bob 621-4045.

REAL ESTATE FOR SALE

Houses For Sale 7

2 NEW HOMES — In St. Joe school district. 3, 4 or 5 bedrms. 1 with 2 fireplaces, $48,900. 1 bi-level $42,900. 461-6296.

TRANQUIL COUNTRY BEAUTY
Enjoy life in this 2,150 sq. ft. 3 bedroom home with quality thruout, reflected by it's solid cherry cabinetry, lush carpeting, exquisite fixtures, etc. The gorgeous fireplace will be enjoyed in the large living-family room, dining room, dream kitchen and the breakfast room. The many large thermo windows offer sunny cheer inside and provide pleasant views of the splendidly landscaped 1 1/3 acre yard, the view of orchards and woods, the large stocked fishing and irrigating pond and the bordering trout stream. The amenities of this immaculate home are numerous and offered at a realistic price. Call Bill for the treat of inspecting this outstanding property.

Call 983-4774
DOOLITTLE REAL ESTATE

DILLINGHAM REAL ESTATE, INC.

BRICK RANCH
With 3 bedrooms and 2 baths, one off the master bedroom. The carpeted living room has a formal dining area at one end and a wood burning fireplace. The kitchen has built-in disposal, dishwasher, range and oven. This is located in the southeastern section of Fairplain with children walking to Fairplain East school. The full basement has plenty of room for a recreation room. 1 car garage and large, well landscaped lot. Priced at $29,500.

2 APARTMENT ST. JOSEPH CITY
An outstanding 2 story brick building with 2 bedroom apartments on first and second floor. Both units have been remodeled recently and they are spacious. The lower apartment has a kitchen range and dishwasher. The upper unit includes kitchen range, dish washer, refrigerator, washer and dryer. Good quality wall to wall carpeting and draperies throughout are included. The home is heated by gas fired hot water heat and there is a three car garage. Shown by appointment only. Priced in the 40's.

"Buy or Sell thru Dillingham And Have a Happy Day"

DILLINGHAM REAL ESTATE, INC.
2024 WASHINGTON AVE., ST. JOE
983-6371
Member of Multiple Listing System

TOTZKE REALTOR

READY TO MOVE INTO
No. 433...See this immaculate 2 bedroom home with aluminum exterior, garage and ¾ acre of beautiful lawn and trees. For more details, call.

GARDEN OF EDEN
No. 440...A beautiful place where flowers bloom for months. Lovely landscaped yard, 5 bedrooms, wall to wall carpeting, 2 fireplaces, formal dining, family size kitchen, walk-out basement, 185' lake frontage, 2-car garage and large balcony overlooking the lake. For your breathtaking opportunity, call.

I'M CUTE, CLEAN & DESIREABLE
No. 504...Small enough to be economical, large enough for comfort, priced to be irresistable and located for convenience. Call for appointment to see me!

3 BR. ON LARGE LOT
No. 546...First floor living with 3 bedrooms and spacious country style kitchen. Enjoy the summer in your huge fenced in back yard for there is no painting on this maintenance free aluminum sided home. Full price $15,800.

MOVE YOUR FAMILY
No. 531...into this 5 bedroom 2 story before the start of school. Located in St. Joseph school district with fireplaces in family room and recreation room, economical gas hot water heat, central vacuum and screened porch. Immediate possession.

STEVENSVILLE 429-3266
5661 Cleveland Ave. - Near John Beers

Open House
1-7 PM
4759 Paw Paw Lk. Rd.
(Just Before Bowling Alley)

COLOMA'S BEST COMING UP SATURDAY & SUNDAY JULY 17 & 18

Lots of Trees. Three bedroom, 1½ baths, den & rec room. Garage, enclosed porch. Much more. You must see the inside of this one to appreciate it.

REAL ESTATE FOR SALE

Houses For Sale 7

PEACEFUL COUNTRY LIVING — 3 or 4 bedrm. ranch on 5 acres. This 10 year old home has 1½ baths, kitchen with attached dining area. Finished basement with bar, 2 car garage & is in the Lakeshore school district. Small orchards & plenty of land left over for gardening, horses & outdoor fun. Priced in the 40's. Call 429-7319 for further information.

SULKO

COLOMA TWP.
Two bedroom home setting on a large lot with room for a garden. Extra room off back for a family room. PRICED AT $14,900.00

FOUR ACRES
With a 12 X 60 mobile home and some out buildings. Mobile home setting on a foundation and most of the furniture included. Good spot for horses. Located in Watervliet Township. PRICED AT $15,000.

FIRST OFFERED
Sharp two bedroom home located in the City of Watervliet. Two car attached garage and setting on a large lot. PRICED AT $23,900.00.

COLOMA CITY
Three bedroom Bi-level only two years old. Featuring 1½ baths, family room with fireplace and a two car attached garage. Located within walking distance to schools and shopping. Excellent condition. PRICED IN THE High 30's.

HAGAR TWP.
Three bedroom brick ranch quality built with many extras. Featuring 2,000 sq. ft. of living area plus basement. 2½ baths with private bath and dressing area off master bedroom, kitchen with built ins and oak cabinetry. Corner fireplace in living room, separate extra size two car garage plus separate building for a workshop. PRICED IN THE LOW 60's.

SULKO
REALTOR
LES BURFORD - Slsm.
KEN SULKO - Brkr.
468-6706
Red Arrow Hwy. & Bus. I-94 Coloma

REAL ESTATE FOR SALE

Houses For Sale 7

SPACIOUS LOVED HOME
For Sale by Owner. 3-5 bedrm., brick exterior, 1½ baths, full size basement with family room, city sewer, 100x120 lot, 2 car garage. In So. St. Joe on Anthony Dr. Call 429-6329.

Kovach
3885 S. LAKESHORE DR. - ST. JOSEPH, MI
WE BELIEVE EVERY FAMILY SHOULD OWN THEIR OWN HOME

HORSES - CHICKENS PEOPLE
No. 1404...Anything that breathes and eats is possible on this beautiful 5 Acre, 3 bedroom farm home, in Coloma School district. Includes large 2 story barn; two, one car garages, plus other buildings. The potential for the handy man on this home is unlimited. Priced to sell at $24,900. Good financing available. Call 429-1531 to see this outstanding buy!

¾ OF AN ACRE
No. 1400...Very neat 3 bedroom home located near Fairplain Plaza Shopping Center on a ¾ acre lot. Aluminum siding, storms and screens. New carpeting and drapes. This attractive home won't last long. Call today for details on this home for only $16,900.

3 BEDROOM BRICK RANCH ALMOST ONE ACRE
No. 421...Beat the high cost of food. Grow your own! Grapes, strawberries, other fruit trees, plus a lovely garden spot. Catch a fish or two in Yellow Creek, right on your own property. See this exceptionally well located brick ranch today. It has all the features and conveniences for a growing family. The lower level features a family room with fireplace, and has sliding glass doors to the patio and garden area. Thermopane windows and central air. This is too good to pass by. Call today for a personal showing. Priced in the low fifties.

CHARMING BUNGALOW
No. 1434...This impeccable two bedroom home features a prime location in the City of Saint Joseph. Spacious living room, dining room and handy kitchen, full basement, and garage. Within walking distance of shopping area and Memorial Hospital. See this exceptional home TODAY. $23,900.

WEEKDAYS 9-9 & SAT 9-6 SUN 1-5 NEW BUFFALO OFFICE 469-1519
429-1531 MLS

Ziems Red Carpet REALTORS MLS

No. 572...OWNER WANTS COUNTRY CHARMER SOLD TODAY...WILL CONSIDER all REASONABLE OFFERS. 3 bedroom, living room with fireplace, dining room, country kitchen. ALL ROOMS-KING-SIZED. IMMACULATE condition. PLUS 24 ACRES, OUT BUILDINGS. SELLER will be most HELPFUL to NEW BUYER. For further details call Barb Washburn 429-1518 or after 6 p.m. 429-5105.

No. 662 ...JUST OFF MIAMI DRIVE...is one of the best buys I've seen in a long time. Over 3,300 sq. ft. of air conditioned living area with a Mediterranean decor. The 16x31 living room with fireplace is only a sample of the spacious rooms. The master bedroom has its own full bath and three walk-in closets. There's a large slate entry, formal dining and a breakfast nook that overlooks your own 16x32 pool. All this and it's on a well-treed ¾ acre lot for only $49,900.

No. 667... STOP THE PRESSES!! We've just listed a fantastic 3 bedroom newer tri-level in So. St. Joseph with finished family room. Central air for those hot summer days. Nice large patio with gas grill, large lot on a quiet cul-de-sac. Owner transferred and priced for fast sale. $29,900.

No. 661...WOW!! LOOK AT THAT SHADE TREE, Imagine building your dream home or cottage on this corner lot overlooking Paw Paw Lake. This double lot is priced just right at $5,400. Call Marge Lincoln 429-1518 or 429-6788.

OPEN 9 A.M. TO 8 P.M. AFTER HOURS CALL:

BARB WASHBURN	429-5105	MARGE LINCOLN	429-6788
SUE WILLIAMS	429-9631	CAROLYN SPARKS	429-2524
BOB TULLY	983-4248	BOB WASHBURN	429-5105

429-1518
4140 SOUTH M-139 SCOTTDALE, ST. JOSEPH

RED ARROW REALTY

No. 201...ENJOY YOUR LIFE...in this charming 2 or 3 bedroom home located in the Coloma school district. Features include 1 bath, built-in kitchen, and best of all a 17X37 built-in swimming pool. See today. $26,900.

No. 206...COLONIAL HOME... This large 4 bedroom colonial will be large enough for your big family with its 2½ baths, over 2000 square feet, built-in kitchen, carpeting throughout and a fireplace in the family room. There aren't many homes like this in the Lakeshore area for only $63,900.

No. 208...A LUXURIOUS NEW LIFESTYLE...awaits you in this beautiful 4 bedroom ranch with walkout basement on 3 acres of land. This home has over 3000 square feet, 3 baths, wood decking across the entire back of home and many more features are included in this home. Call for more information. Eau Claire school district. $67,900.

No. 234...BUY LAND-THEY'RE NOT MAKING ANY MORE OF IT... And these 9.5 acres located in the Stevensville-Bridgman area is the land to buy. Zoned industrial. $15,000.

No. 207...OLDIE BUT GOODIE... This older home has been completely remodelled with many new kitchen appliances. It has 5 bedrooms, 2 playrooms for the kids, over 2000 square feet, 3 baths and much more. This home is on 1 acre of land with many beautiful trees. Don't miss seeing this home. $55,000.

ROMA YOPS	422-1624	JUDY RUFF	429-1824
CAROL ORLASKE	429-4966	MARK HAWKS	429-1934
CONNIE GAIN	429-8474	SHIRLEY HOFFMANN	429-1934

RED ARROW REALTY MLS
LOCATED IN VILLAGE SQUARE
PHONE 429-6127
Trust Us
FOR ALL YOUR REAL ESTATE TRANSACTIONS

NEWS OF MARKETS

Stocks Sagging Broadly

NEW YORK (AP) — The stock market moved broadly lower today, apparently depressed by the latest surge in the nation's money supply.

The opening Dow Jones average of 30 industrials was about three points lower, and declines led advances by about a 2-1 margin among New York Stock Exchange-listed issues.

Weakness was linked to the Federal Reserve's report as the market closed on Thursday that the nation's basic money supply had risen $2.6 billion in the latest reporting week.

A sharp rise in the money supply has been unwelcome on Wall Street lately, since stock traders fear the Fed might be prodded to tighten its credit reins and cause an interest rate rise in order to hold inflation down.

Traders were also said to be discouraged by the market's latest failure to capture and hold its ground above the Dow 1,000-mark.

Among today's prices, Joy Manufacturing fell ¼ to 47. Merck was off ¾ to 73, and Rosario Resources dropped ¼ to 26¼.

On Thursday the Dow Jones industrial average gave up 7.70 to 997.46.

Losers topped gainers by about an 8-5 margin among NYSE-listed issues.

Big Board volume came to 20.40 million shares. The NYSE's composite stock index dropped 0.38 to 46.23, while the American Exchange's market value index was down 0.45 to 106.60.

South Haven Hospital

SOUTH HAVEN — Patients admitted to South Haven Community hospital yesterday included Mrs. Iona Hassell, Rev. Timothy Holly, Jeffery Rodriquez, Mrs. Sam Tragna, all South Haven; James Jansky, Bobby Lamoreaux, both Bangor; Ambrose Reid, Decatur; Mrs. Wilda Thomas, Fennville.

Berrien General

ADMISSIONS

BERRIEN CENTER — Patients admitted to Berrien General hospital during the past 24 hours include:

Benton Harbor — Alma Jones, 876 Wauconda; Herbert Watson, 782 Territorial.

Berrien Springs — Mrs. Florence Jenny, P.O.Box 64.

Bridgman — Mrs. Linda Jacoby, 3944 Pearl.

Eau Claire — Manuel Ortega, 5117 Staley road.

Hartford — Darrell Stanford, route 2, Box 45-D.

Sycor, Inc. Revenues Are Up 32 Per Cent

ANN ARBOR, Mich. (AP) — Sycor, Inc., a data entry and processing systems manufacturer, has reported record revenues of $17.3 milion for the quarter ended June 27.

The figure was 32 per cent higher than for the second quarter of 1975, company officials said.

Sycor said its earnings for the quarter were $545,000, a 41 per cent increase over last year's earnings during the same period.

Per share earnings were 45 cents compared with 38 cents in the comparable period last year.

Union Charges 'Conspiracy'

WASHINGTON (AP) — A union official, charging that grand jury indictments against seven Washington Post pressmen were fabricated by the Post and U.S. Atty. Earl Silbert, says Silbert turned "a labor dispute into a criminal matter."

Everett Forsman, president of Local 6 of the Newspaper and Graphic Communications Union, said Thursday that the indictments are part of a conspiracy to destroy independent unionism at the Post.

New York Stocks

As quoted by
WM. C. RONEY & CO., 665 W. MAIN, B.H.

1976 High	1976 Low		Yesterday's Close	1976 High	1976 Low		Yesterday's Close
57⅞	38½	Alcoa	57	37	35⅛	Int Nick	35¾
44⅞	33½	Allied Ch	37¾	30⅛	22¼	Int Tel & Tel	28½
35⅞	30⅝	Am Can	35⅛	1 36⅞	30¾	Kennecott	35
23¼	20¾	Am Elec Power	22⅝	39⅝	31¼	Kresge SS	36⅞
7¾	4¾	Am Motors	4⅞	22⅜	17⅝	Kroger	22⅛
56⅞	50⅞	Am Tel & Tel	57⅛	24⅞	14¾	MacDn'l Doug	23¾
43½	38⅛	Am Brands	40⅞				
24⅜	18½	A.M.F.	21⅝	65⅛	52¼	Minn. Mining	61½
20½	17⅛	Anacon	28			Marcor	
15	4½	Avco	14⅜	17	11⅝	Nat Gypsum	15⅜
25¼	18¼	Ball Corp.	22⅝	4	2⅜	No. Central	3½
48	33	Beth Steel	42⅛	45⅛	30¼	Olin Corp	40¾
41⅞	24⅜	Boeing	41¼	3⅞	1¾	Pa Central	1½
17½	11	Brunswick	17⅜	64¾	49½	Phill Pet	60
106½	83⅛	Burroughs	102	66½	44¾	Raytheon	65⅝
40⅜	34¼	Chessie Systems	39½	30⅛	18⅝	RCA	29⅞
21¼	10⅝	Chrysler	20½	55¾	22⅛	Reyn Met	39⅜
55¼	36⅝	Cities Svc	54⅜	58⅞	55	Reyn Ind	60½
31¾	23⅞	Comsat	26⅛	79¼	61⅞	Sears Roeb	66½
21⅜	19	Consumers Power	21⅛	69⅞	47⅜	Shell Oil	68¼
33½	26¾	Contl' Group Inc.	32¾	23½	12	Simplicity Pat	14⅞
56	44⅞	Dow Chem	46⅜	51⅜	38⅞	Sperry Rd	50
161¼	125½	Du Pont	133¾	39	29⅛	Std Oil Cal	38
120⅜	95¾	East Kod	101¾	53⅝	41⅛	Std Oil Ind	53⅜
42	31¾	Esmark	32	80½	22⅛	Teledyne	80¼
105⅞	85⅜	Exxon	104⅛	30⅝	20⅛	Textron	29⅜
60⅞	43⅝	Ford Mot	58⅜	14⅜	17½	TWA	13¾
58¾	46	Gen Elec	58⅜	100¾	59⅛	Union-camp	63⅝
31¼	26⅛	Gen Fds	28⅞	76¾	60⅝	Un Carbide	65⅜
72⅛	57¾	Gen Motors	70	2⅛	1½	United Foods	1½
28¼	23¾	Gen Tel & Elec	26⅝	10½	7¾	Uniroyal	9¾
22½	18	Gen Tire	21⅞	13⅝	10	U.O.P. Inc.	13
35⅞	29	Gillette	30½	57½	51⅝	US Steel	52⅞
20¼	20⅜	Goodyear	23⅞	38½	30⅜	Warn Lambert	33⅞
21⅜	16⅛	IC Ind.	20⅞	19⅞	15¾	West Un Tel	19
280⅜	223⅜	Int Bus Mch	276¼	18⅛	13	Westinghouse	16⅞
32⅜	22⅜	Int Harv	31⅜	27⅛	20¼	Woolworth	24¼
79¼	57⅝	Int Pap	69⅞	40⅝	23⅝	Zenith Rad	33⅞

LOCAL LISTED SECURITIES

Supplied by
FIRST OF MICHIGAN CORPORATION, 810 Ship St., St. Joe.

	1976 High	1976 Low	Yesterday's Close
American Metals-Climax	60¼	47	57⅞
Bendix Corp	43¾	40⅝	42⅝
Clark Equip	45½	25⅛	43
Consolidated Foods	24¼	19⅝	24¼
Hoover Ball and Bearing Co	34	21	32⅜
Hammermill Paper	23⅞	16¼	21⅛
Hayes-Albion Corp	18¾	11¾	17½
Koehring	14	8⅛	13⅜
Mich Gas Utilities	14	11½	12¼
National Standard	18	12⅛	16¼
Pet. Inc.	29¼	23	28¾
Schlumberger	90½	70	89¾
Whirlpool Corp	34¾	24¾	26¾
Wickes Corp	13⅝	9⅛	10¼

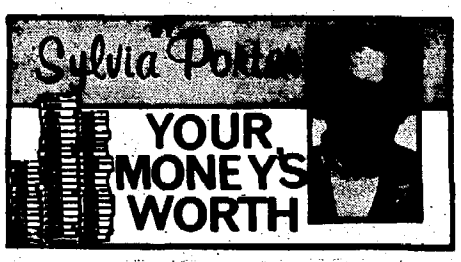

CARTER AND THE CONSUMER

If Democratic nominee Jimmy Carter were to become U.S. President Carter, what would it mean to you, any American consumer in today's jungle of a marketplace?

A. The strongest defender of consumer interests in the White House in memory — with his endorsements already ranging from an independent federal consumer protection agency "with a lot of power, authority and visibility and total backing from the White House" to an all-inclusive "sunshine law," which would "force open the deliberations of the executive and legislative branches of government to let people know who votes how."

The above may sound like quite a mouthful of liberal mush, but Carter apparently isn't kidding one bit. Says he:

"I intend a year from now to be the top consumer advocate in this country, if I'm elected. I'm tired of seeing people whom I care about get cheated, and this is permitted and even condoned now, and it has got to be changed." Carter has, in fact, set a speaking engagement before a Ralph Nader Public Citizen Forum for after the end of this convention (postponed from June).

Specifically, Carter would:

—"Completely reorganize the executive branch of this nation's government" to increase government accountability greater openness and at the same time improved efficiency, reorganization, and simplicity of government bureaucracy. "I'm going to do it primarily because the American people are sick of the bureaucratic confusion in Washington . . .

"When I was governor (of Georgia) I had no idea whom to call in Washington to get answers to anything, because the system is so complex." His solution in Georgia was to set up a toll-free line to help Georgia citizens with complaints and requests for information. A call by an illiterate Georgian, for instance, would connect the citizen with his congressional representative handling federal matters (Social Security checks) or the agricultural official in charge of scale weight accuracy in markets, etc.

— Strongly support an "Office of Citizen Advocacy," which would have both the power and the responsibility to investigate complaints, and the staff and power to intervene in regulatory matters on behalf of the consuming and using public. President Ford has declared he would veto such an agency; Carter would embrace it.

— Break up the so-called "sweetheart arrangements" between regulatory officials and the industries they are supposed to monitor by restricting revolving door careerism. This would be on top of the "sunshine law." Carter sees no reason why a public official should accept a gift of any kind, advocates full disclosure of officeholders' financial interests.

— Kill the spoils system of appointing officials. Says Carter: "I've traveled to a lot of foreign countries and sometimes, when I've gone into the American embassy, I've been disgusted to see sitting there a fat, bloated, rich, ignorant campaign contributor to Richard Nixon who can't even speak the language of the country he's in."

— More completely control lobbyists and their activities. He would extend federal financing of elections to congressional races and, for example, make certain that the Attorney General job would not be given as a reward to a successful campaign manager (both Robert Kennedy and John Mitchell were active campaign directors).

— Aggressively work for a much stronger anti-trust program. "The farmer suffers and the consumer suffers" from our "very serious monopolistic arrangement in this country on food," he says, citing the upsurge in the price of sugar in 1974 as an instance.

— Encourage consumer groups to create and operate consumer co-ops; back federal standards for state no-fault insurance programs; help with full funding of neighborhood legal aid for the poor; strengthen small claims courts; go all-out on a consumer education program in our schools to teach both young and old the basics of consumer rights and protection. "Most of the consumers being treated the worst can't read or write well. They're hard to reach for consumer groups."

In this area of consumerism — and extending into child care, food stamps, environmental protection — Carter is clearly tending toward the very liberal. What he could achieve, though, is a giant question mark — should he become President in this economic era.

Produce Trading Is Light

Trading was light on the Benton Harbor fruit market Thursday as there were 111 grower loads with 3,667 packages and four day buyers present.

APPLES — ½-bu. unclassified, Lodi $3.50 to $4.

APRICOTS — 8-qt. flats $6 to $6.60.

BLACKBERRIES — 12-pt. flats $10.

BLUEBERRIES — 12-pt. film wrapped $5.50 to $6.

CABBAGE — Bu. green large $3.

CHERRIES — Red tart Montmorencys 8-qt. flats $4 to $4.25.

CUCUMBERS — Bu. US 1 waxed $6 to $7, best $7; No. 2 and large $4 to $5; 12 qt. dills and pickles $3 to $3.25.

CURRANTS — 8-qt. $6.

PEACHES — ½-bu. unclassified Cardinals $4.10; Red Dwan $3; Garnet Beauty $3 to $3.25.

RED RASPBERRIES — 12-pt. $10.75 to $13.75, mostly $11 to $11.50.

BLACK RASPBERRIES — 12-pt. $12 to $12.50.

SQUASH — 8 qt. Zucchini $2 to $2.25; Straightneck $2.

TOMATOES — 12-pt. cherry $5.25; salad $5.

GLADIOLUS — Can $7 to $9.

Housing Meeting Scheduled

COLOMA — A second meeting of the Coloma township housing commission, formed to study the feasibility of a senior citizen housing development for the township, is slated for July 29 at 7:30 p.m. in the township hall.

Township Supervisor Ewald Eckblom said the first public meeting of the housing commission held last night was attended by 23 township residents.

Eckblom said he plans to invite a representative of the federal Housing and Urban Development department (HUD) to the next meeting.

A Bellboy

PLYMOUTH, Minn. (AP) — The 16-year-old grandson of famous hotelman Conrad Hilton is working as a hotel bellboy here, hauling luggage, washing walls and mopping floors.

"I also think I do a pretty good job of putting the linen away," said Conrad Hilton III, whose mother recently married a Minneapolis attorney and moved the family to Minnesota.

Hilton, who said his $3 hourly wage from the Radisson Hotel will go toward his college expenses, had originally planned to work at the St. Paul Hilton but found it had been acquired by the Radisson Hotel Corp.

A fellow employe said Hilton frequently causes a stir among customers who note the "Conrad Hilton III" on his nameplate.

"Can you imagine their quandary when it came time to figure out a tip," the employe said.

Ma Bell Appeals Denial Of Hike

LANSING, Mich. (AP) — Michigan Bell Telephone Co. has asked the state Court of Appeals for permission to immediately raise rates by $17.6 million a year.

The company filed for leave to appeal Thursday only hours after Ingham County Circuit Court Judge James Kallman denied the rate hike request. Kallman said he's not convinced the company is suffering "irreparable" financial harm.

He said the allegation that the company is "losing $50,000 a day does not convince this court that this is irreparable harm."

Michigan Bell, a wholely owned subsidiary of American Telephone and Telegraph Co., called the decision "regrettable"

Kallman ruled on a suit filed by Michigan Bell that asked the company be allowed to collect a total of $19.1 million in extra rates.

The firm also sought a preliminary injunction against the Michigan Public Service Commission that would allow Bell to collect $17.6 million of the increase immediately. Kallman denied the preliminary injunction but must still hold a full hearing on the total request.

The suit was filed after the PSC granted the company a partial rate increase that allowed it to collect $52.2 million. The company originally asked for an $88 million rate hike and now wants $19.1 million more than the $52.2 million the PSC authorized.

Lloyd Hanes, vice president of Michigan Bell, said Kallman's ruling means that "Michigan Bell is still being deprived of its lawful right to charge rates that would protect the company from confiscation of its property."

Michigan Bell officials last month asked the PSC for another rate increase of $178 million. That request is still pending. The company said its rates have gone up only 33 per cent since 1967 while the Detroit Consumer Price Index has increased 67 per cent in the same period.

Officials said the company's earnings level dropped to a 17-year low last year. They also said that since 1971 Bell has earned $269 million less than authorized by the PSC. They blamed the financial situation for recent employe layoffs and cutbacks in construction.

Although the company had promised to refund any of the $17.6 million if Kallman later determined it was unneeded, Kallman said he ruled that out because he might later determine — after the full hearing — that the PSC's original decision was correct.

That situation, he said, "would cause irreparable harm to ratepayers ... Many will not file for a refund and will have moved out of state pending the final outcome."

He said that while the company reports it is losing money, it is still "gaining money" because of the partial rate hike the PSC granted.

Mercy Hospital

ADMISSIONS

Patients admitted to Mercy hospital during the past 24 hours include:

Benton Harbor — Tony Alexander, 764 Highland; Dester Brown, 985 Highland; William Dailey, route 4, Box 449; Mrs. Georgia Madison, 560 Division.

Coloma — Mrs. Leonard Clemons, 5100 Little Paw Paw road, Lot 351; John Leath, 336 Wilson.

Eau Claire — Mrs. Lloyd Wanbaugh, 3578 Michael road.

BIRTH

Benton Harbor — A girl weighing 7 pounds 11 ounces, was born to Mr. and Mrs. Charles Cryer, 434 East Britain, at 6:01 p.m. Thursday.

Allegan Hospital

ADMISSIONS

ALLEGAN — Patients admitted to Allegan General hospital during the past 24 hours include:

Allegan — Barbara Schwerkert; Harry Brower; Helen Clark.

Gobles — Michael McCoy; Laura Manery.

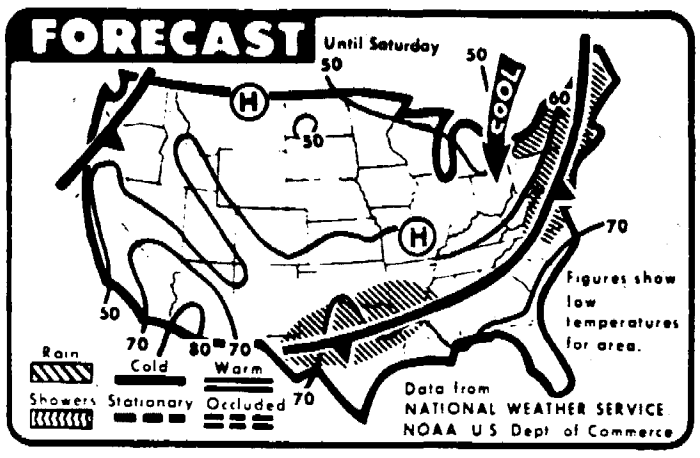

TODAY'S WEATHER MAP: Seasonably warm and mostly clear weather is forecast today. Rain is forecast for central Texas, southern Oklahoma and Arkansas and in the East from Virginia to New England. (AP Wirephoto)

108 PER CENT

Dowagiac Bracing For Rate Increase

DOWAGIAC — The electric company which sells wholesale power to the city of Dowagiac is seeking a rate increase of 108 per cent, according to City Manager Henry Graper Jr.

Graper said he has been advised the Michigan Power Co., Three Rivers, has filed for the rate increase with the Federal Power commission.

The city sells the purchased power at retail rates to its residents and uses some for street lights and public utilities.

Richard Sampson, executive vice president of Michigan Power, said the firm is seeking to put the rate increase into effect on July 27.

According to Graper, the city paid $507,327 for power in 1975. If the rate increase is granted, the city would have to pay an additional $549,733 a year for power after July 27.

Sampson said that $495,074 of that requested increase is being passed on to the city because that is the amount of an increase Michigan Power has received from its supplier, the Indiana & Michigan Power company.

Graper said the city will be enlisting the services of a Washington D.C. attorney who specializes in rate increases to fight the proposal. He said the city will immediately attempt to block a ruling that would force the city to pay the proposed higher rates into an escrow account until a new rate is approved.

Graper said the increase is the first sought by Michigan Power within the last 15 years.

Complaint Cites Firm In Coloma

The U.S. Labor department has charged a Coloma flower grower with violations of the federal wage-hour law.

In a complaint filed in U.S. District court, Grand Rapids, the labor department alleges Garden Beauty Imports Co., 170 South Paw Paw street, Coloma, did not comply with overtime pay or payroll provisions record of the law.

John Mellott of the labor department's Chicago information office said federal lawyers are asking for a permanent injunction to stop the alleged violations. He declined to identify the employes involved or the amounts.

Garden Beauty Imports is owned by George Bergman of 5033 Riverview drive, Coloma. A spokesman for the firm said Bergman has been out of town since Tuesday.

The spokesman said the company employs between five and 20 people, depending on the time of year.

Federal attorneys have asked the court to award back pay to the employes involved in the complaint.

The court action follows an investigation of Garden Beauty Imports by the labor department's area office in Grand Rapids.

Memorial Hospital

ADMITTED

St. Joseph — Harry A. Dell, 213 Ward avenue; Ruth E. Patzer, 1320 State street.

Benton Harbor — Christopher M. Greathouse, 1201 Nickerson court; Mrs. John Simmons Jr. 265 S. Euclid; Dennis D. Morgan, 3869 Meadowbrook; Chester Tucker Jr., 785 Wauceda.

Coloma — Thomas R. Kimbro, 5393 North road.

Dowagiac — Gary A. Allison Sr., route 4, Edward street.

Watervliet — Donald Shimer, P.O. Box 266.

Des Plaines, Ill. — Rev. Richard K. Wobbe, 854 Hollywood.

BIRTHS

St. Joseph — A girl, weighing 8 pounds, 8 ounces, was born to Mr. and Mrs. Victor Wier II, 5317 Washington avenue, Thursday at 6:25 a.m.

Benton Harbor — A girl, weighing 8 pounds, 1 ounce, was born to Mr. and Mrs. Dan E. Banks Jr., 276 Jamesway, Thursday at 2:34 a.m.

LOCAL GRAIN

BUCHANAN CO-OP BUCHANAN, MI.

NO. 1 SOYBEANS $6.87 steady
NEW SOYBEANS $6.89 steady
NO. 2 BARLEY $1.54 steady
NO. 2 EAR CORN $2.85 steady
NEW CORN $2.50 steady
NO. 2 SHELLED CORN $2.90
NO. 2 WHEAT $3.21 steady
OATS $1.49 steady
RYE $2.00 steady

These are the markets as of this morning — prior to the opening of the Chicago Board of Trade.

Sunny, Warm Saturday

By ASSOCIATED PRESS

Southwestern Michigan:

Tonight, mostly clear and cool. Low upper 40s to low 50s. Saturday, sunny and a little warmer. High mid to upper 70s. Winds, 10 miles an hour or less tonight. Winds west to northwest 10 to 15 Saturday.

EXTENDED OUTLOOK

Chance of showers Sunday and Tuesday. Partly cloudy Monday. Warming trend. Lows Sunday mid 40s to mid 50s rising to lower 50s to lower 60s Tuesday.

WEATHER PICTURE

The highest temperature in Michigan Thursday was 95 in Detroit. The lowest was 51 in Escanaba and Marquette.

The highest temperature one year ago in Detroit was 85. The low was 61.

The highest temperature for this date in Detroit since 1872 was 95 in 1887. The lowest was 49 in 1945.

The sun sets today at 9:07 p.m., rises Saturday at 6:12 a.m. and sets at 9:07 p.m.

The moon rises today at 11:42 p.m., sets Saturday at 12:36 p.m. and rises at 12:09 a.m.

Highs, lows, sky conditions and precipitation at selected sites:

	High	Low
Alpena, mostly sunny	85	60
Detroit, mostly sunny	95	68
Escanaba, mst sunny	75	51
Flint, partly sunny	88	67
G.Rapids, mstly sunny	92	63
Houghton, mst sunny	72	52
Jackson, pt sunny	93	68
Lansing, pt sunny	92	65
Marquette, cloudy	77	51
Muskegon, mtly sunny	84	63
Pellston, mst sunny	86	56
Port Huron, pt sunny	77	68
Saginaw, mst sunny	88	66
S.S. Marie, cloudy	87	52
Traverse Cty, sunny	90	59

Watervliet Hospital

ADMISSIONS

WATERVLIET — Patients admitted to Watervliet Community hospital during the past 24 hours include:

Watervliet — Arthur Crumb, route 2.

Coloma — Gerald Rynberg, 6719 Sunset drive.

Hartford — Mrs. Donald Frantz, 110 Paras Hill drive; Mrs. Uneeda Knight, P.O. Box 314; William R. Quigley, route 2.

Lawrence — James Reed, P.O. Box 27.

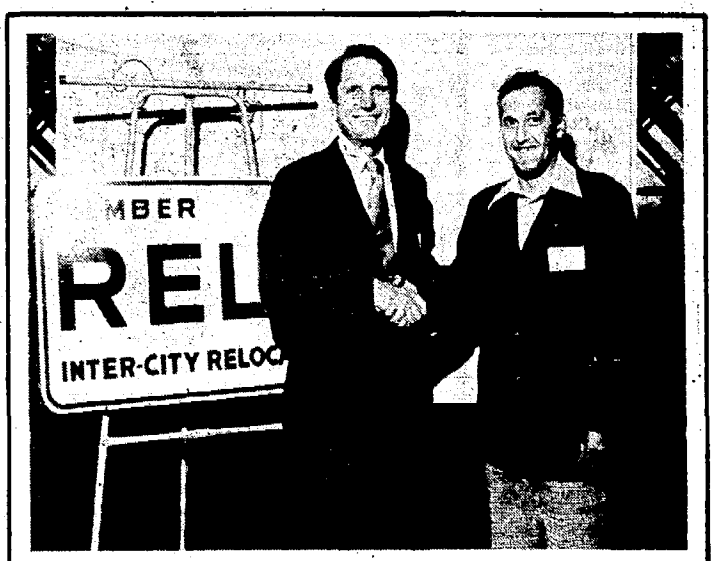

LOCAL REALTOR PARTICIPATES IN CONFERENCE

The challenges offered by the current upswing in corporate transfer activity was a major focus of the recent education meeting of RELO members in Toronto, Canada. Joseph O. Roderick (Right), Rockhurst Real Estate Company, St. Joseph, and RELO president William Ellis, vice president and director of sales for Shannon & Luchs, Mclean, Va., were among more than 450 RELO members who attended the mid-year conference. RELO is a not-for-profit association of real estate brokers from across the country who specialize in assisting people moving from one city to another. The number of transferred families is expected to increase substantially during the rest of the year and RELO members meet regularly to discuss techniques to improve their special services. For further information, contact our RELO coordinator, Shirley Reuss, at 429-2209.

REAL ESTATE FOR SALE

Houses For Sale 7

Emil STREFLING REALTOR - MLS

COUNTRY LIVING ½-ACRE

3-Bedroom Brick Home. Full Basement, Attached Garage. Lot size 265 x 250 ft.. Many huge Closets & Cabinets. Bridgman schools. This home is immaculate in every respect. $42,900.

Emil STREFLING REALTOR - MLS

CLEVELAND AVE., BARODA
422-1500
RES. 422-1326

REAL ESTATE FOR SALE

Houses For Sale 7

B.H. 2 STORY FRAME HOME — 3 bedrm. & bath upstairs. New wall to wall carpet, paneled, liv. rm., & dining rm. kitchen. Full basement. Nice back yard. $14,000. 926-2909 after 4.

RAVINE PARADISE

Secluded Home in the city of St. Joe. Porch with skylighted ceiling and built-in grill. Walkout lower level to a yard with a creek. Mid 50's.

VERONICA AREA

Prestigious Home in mint-perfect condition. Extras include: Wet bar, wet & dry central vacuum, reversible panel Kitchen cupboards, gas fireplaces, beam ceilings. In the 60's.

WIN
983-2124
LOWELL MILLER, REALTOR

REAL ESTATE FOR SALE

Houses For Sale 7

PAW PAW LAKE REALTY

REDUCED

This investment property with 7 apts. was a buy at $49,900, now a real bargain at $45,000. Excellent income & return on investment. Located between 2 rural communities. All apts. rented. Call for more information.

LAKEFRONT

Swim in the lake or in your own pool. Lovely 4 bedrm. home with 1½ baths, din. rm, fireplace. 81½ ft. frontage. Let us show you this house.

2 RESIDENTIAL LOTS

on paved road, Watervliet schools, $3000.

LOT

with access to Little Paw Paw Lake, on paved road, Coloma $1700.

PAW PAW LAKE REALTY
Ph. 463-8372
after 5 PM 463-6583

REAL ESTATE FOR SALE

Houses For Sale 7

WASHINGTON AVE.

3 BEDROOM BRICK RANCH in So. St. Joe, featuring carpeting in most rooms, built-in kitchen and 1½ baths. Livingroom, diningroom plus familyroom with bar and fireplace. Large treed lot with a rural atmosphere, yet close to town. IMMEDIATE POSSESSION. Asking $31,900.

THE COUNTRY SCENE

3 ACRES provides a peaceful setting for this 2 bedroom bungalow, bright kitchen with large dining area, 18' livingroom. Full basement, attached garage. COLOMA SCHOOL SYSTEM. Priced at just $27,500

MARK I REALTY CO.
983-6339

REAL ESTATE FOR SALE

Houses For Sale 7

A Beautiful Place To Live!

CONDOMINIUM-TOWN HOUSES

Legendary Living Starting Under $22,000!

MODEL HOURS: Daily 1-6 P.M. Sun. 1-6 P.M.

Camelot Place
Condominiums of St. Joseph
Ph. 429-6400
2500 S. Cleveland, St. Joseph

REAL ESTATE FOR SALE

Houses For Sale 7

Lake Michigan REALTY
983 6385

NOT THE JOLLY GREEN GIANT

But plenty of room for the Little Green Sprouts. Immaculate 4 bedroom home with room for the whole crew in the super sized back yard with space for playground equipment or whatever you'd like. ALSO you can bring GRANDMA to live with you because this spacious home has an efficiency apartment. Also this home features a carpeted formal dining room, carpeted living room with fireplace, all spacious bedrooms and closets and many more goodies. FIRST TIME OFFERED — BE FIRST TO CALL!!!

YEAR AROUND HOME 75 FT. OF WATER FRONTAGE

on Paw Paw Lake Channel - this charming 2 bedroom home boasts a lovely carpeted living room with fireplace, spacious carpeted family room, also porch-type family room with sliding doors out to double lot with plenty of shade trees - lot approx. 175 ft. deep. Carpeted bedrooms, gas heat and attached 2 car garage with electric door opener. OWNER SAYS, "READY FOR IMMEDIATE POSSESSION." Call for personal showing.

904 Main St., St. Joe

REALTOR MLS

REAL ESTATE FOR SALE

Houses For Sale 7

BY OWNER: North West Fairplain on Western. Attractive 2 bedroom brick. Large rooms, with like new carpeting in all except kitchen. Lots of storage space. Full basement with shower. Attached heated garage. Large grounds, landscaped with many beautiful pines & spruce trees. For appt. 926-8587.

TALA REAL ESTATE
TALA BUSINESS CENTER
6588 RED ARROW HWY., COLOMA
468-7901

PRESTIGE HOME - In a quiet neighborhood. Nicely landscaped. Near Lake Michigan. See through fireplace in the living room. Brick exterior. Beamed ceilings. Gas heat. Large carport. 1/2 basement. Very well maintained. $43,500

925-2349

MLS OFFICE HOURS: 8:30 - 8:30

REAL ESTATE FOR SALE

Lots For Sale 10

1½ ACRES STEVENSVILLE AREA NEAR GRAND MERE $4,500 - Terms!!

GOOD BUILDING SITE on hardtop road plus $250 annual rental income. Taxes under $35 a year. Out of state owner will finance.

CALL US
RIEMLAND
983-3203

LAKE MICHIGAN ACREAGE COLOMA SCHOOLS

For less than $90 per front foot you can own 3 acres with 225 feet on Lake Mich. This densely wooded level ground is the ideal building site for your dream home. Best of all, LAND CONTRACT TERMS are available at the low price of $19,900.

Duncan REALTORS
429-4700
Member of Mutiple Listing System

Business Places 12

COMMERCIAL SPACES AVAILABLE

No. 539...M-139...Hwy.-another fine location. 4800 sq. ft. office and 900 sq. ft. building with ample parking for your customers. Call Totzke Real Estate 429-3266 for complete details on leasing these properties.

Lake, River and Resort 13

BUY A LAKE LOT

At Paw Paw Lake. Cash or monthly payments. Guaranteed clear title.
CURTIS COATES HO 8-4711

SHAFER LAKE — 25 miles East of B.H. Beautiful 4 bedrm., 2 kitchens, rec. room, huge patio with privacy fence. Fantastic view of Lake. Good fishing & swimming. 621-3023.

WHITEHALL AREA. — 10 acres on county road. Covered with large white pine. Adjacent to US Forest: 25 lakes within 6 miles. $4500. with good terms. Oxbow Shores Co., Baldwin, Michigan (616) 898-2354.

Wanted To Buy 15

APARTMENT HOMES WANTED ST. JOE-BENTON HARBOR AREAS. CASH OR TERMS 429-3595

FOR FAST RESULTS TRY CLASSIFIED ADS

RENTALS

Furnished Apartments 16

3 ROOM MODERN APT. No pets. Sec. & Ref. Req. 7 Miles North of St. Joe on US 33. Ph. 925-6243.

STUDIO APT. — Beautifully furnished. Private woodland view in Stevensville area. Only single person or married couple need apply. 1 yr. lease, ref. & dep. req. $175. 429-3458.

Unfurnished Apartments 17

LAKEVIEW ESTATES APTS. — 2700 Lakeshore Dr., St. Joseph, Ph. 983-7728. Beaut. lakefront apts., fully carpeted, with drapes, 1-2-3 bdrm., from $158 month. Laundry & security. Pool, clubhouse, incinerator & elevators.

ROSEHILL
1, 1 bedroom apt. now available in Berrien Springs. All appliances, carpeting, pool & laundry furnished. Call 471-2423.

TWO BEDROOM unfurn. apt. at 670 Territorial, B.H. $140 month. Phone 925-4903.

SUMMER YEAR ROUND — in your heated pool & sundeck. Last building now complete & filling fast! Reserve your beautiful brand-new studio, 1 or 2 bedrm. apt. today!! Time-saving kitchen, extra cupboards & snackbar. Central air & gas heat, luxurious clubhouse with exercise room, sauna, game & meeting room, ping pong, pool, TV, heated pool, & sundeck. Lighted outdoor tennis court. Private patios, TV antenna, carports available. Near shopping & many extras. 6 mo. lease. The finest living today is yours at: WEST-WIND APARTMENTS, 808 W. Front St., Buchanan, MI. 695-2555. Country setting just minutes from South Bend & Niles.

3 ROOM APT., UNFURNISHED
468-4952

NEW 2 BEDRM apt. in No. St. Joe. All appliances. Shag carpeted. Balcony. Fully paneled. $170. Ph. 983-0467.

ST. JOE. 2 bedrm. upper. Free heat, water, appli., & 1 car garage. carpeted, washer & dryer. $180. 983-0467.

SHOREHAM — Nice 1 bedrm. with fireplace. Heat & drapes included. Adults only, ref. $190 per mon. after 6 p.m. 429-4092.

WATERVLIET — Upstairs apt. Single or couple. Sec. & ref. $115 monthly, without util. Stove & refrig. furn. 468-8522.

4 RM. UNFURN. APT. — 2nd floor 136 Territorial Rd., downtown B.H., $120 month, heat & hot water & gas furn. Ph. 925-5222.

3 ROOM APT. UPPER — Stove & refrig. furn. Sec. Dep. & Ref. Req. Call betw. 5 & 6. 927-3433.

NAPIER MANOR APARTMENTS

Spacious & security safe apts. Recreation facilities, carports, within walking distance of Fairplain Shopping Plaza. 1 bedrm., 2 bedrm. & studio apts. Hours: 10 to 6, Monday thur Friday 12-5 Sat. & Sun.,

Discount to SR. Citizens
926-2144

FREE HEAT
All rentals include FREE gas for heat, cooking and hot water
LAKECREST APTS
ST. JOE 983-4444
3001-3005 LAKESHORE DRIVE
ON THE LAKE or
LAKECREST COURT
BRIDGMAN, MICH.
9586 RED ARROW HWY.
PHONE 465-3333
Studio & one & two bedrm. apts. Minimal elec. bills, air cond., laundry facil., intercom and security system. A maintenance free complex with pleasant living conditions for adults only.
RESIDENT MANAGERS
OFFICE HOURS 9-6 or Appointment
SORRY NO PETS.

Berrien real estate service 983-1584
1014 MAIN ST. ST JOSEPH, MICH 49085

BARODA - 3 ACRE LOT

No. 30-2955...Singer Lake View and access. This no doubt can be the site for your dream home come true. Extra piece of land available to buy for your very own boat landing & dock. Terms or cash. When may we show you this lovely land?

BREAK-AWAY-BREAK GROUND YOUR 4-8 ACRES OF PRIVACY

No. 30-2162...Stevensville area — close to Lake Mich. Put up your castle and enjoy the breeze off the Lake. Lots of trees. City water in the street. Sandy soil perfect for drainage. Call 983-1584.

¾ ACRE — 3 TO 4 BEDRMS.

No. 40-3380...Near Big and Little Paw Paw Lakes. Ranch home 2½ years young with family rm., full basement, 2-car garage. Attractive and ready to view! Call 983-1584.

ST. JOE - 5 BEDRM. TWO STORY — $54,900

No. 30-3568...Two acres of professional landscaping surround this finer home. 34 ft. living room. Family room, den, full basement with fireplace. 2 car garage, excellent location — a must to see! Call for your private appointed showing.

MOBILE HOME PARK

No. 80-3539...Property has all local and state permits necessary for 50 unit mobile home park. Park may be expanded to 72 units. Buyer may build immediately. Call for more details. 983-1584, asking $45,000.

TWO HOMES GOOD INVESTMENT POTENTIAL

No. 80-3536...These two lovely homes are located on Lake Michigan in Coloma School District. They must be sold together so possibilities of rental income & private residents are here! Main house is a 3 bedrm. with many extras like intercom, built-in cook-top range, bay windows in living rm. and dining rm. 10x15 sunporch, cedar exterior. Income house has 2 to 3 bedrms. currently rented at $200 mo. Both homes have 2-car garages. Call for more! Asking $62,370.

IT SOUNDS GOOD — IT IS GOOD!

No. 26-96...you haven't seen it yet! It just got listed! Hurry it's one of those special homes. Has underground sprinklers, 2 fireplaces, central air, 3 bedrooms, 15x15 enclosed patio for cool drink sipping nights. Full basement with finished rec. room. Built-in kitchen with all the doo-dads. Owner transferred, offering you the home at $42,900. Who's going to be the happy owner? Why not call and take a tour of this excellent home. It can be yours!

Berrien real estate service 983-1584
1014 MAIN ST. ST JOSEPH, MICH 49085

JUNG

LONG LOW RANCH — $33,900 3 BEDROOMS — 1/3 ACRE

Country setting with stone and aluminum exterior near new Lutheran High School south St. Joseph. Finished rec room in basement is paneled and tiled. Kitchen has built in stove and dishwasher with snack bar. Large dining area overlooks your well landscaped yard, open porch enclosed by a six foot high redwood fence covered with blooming roses. Call today for appt.

MEDITERANEAN TWO STORY 2000 SQ. FT. - $40,700

Want a little extra in styling, a little more room, and a maintenance free exterior of brick and cedar, then take a look at this 3 bedroom two bath two and half car garage, 16 ft. redwood deck off 24 ft. kitchen and dining area and beamed ceilings in family room, yes and it has city water and sewer. Near Upton Jr. High.

LARGE COLONIAL BRICK RANCH 1850 SQ. FT. - STEVENSVILLE - $46,900

Eye appealing Colonial brick with shutters, attached two car garage with finished old English Mediterranean styled rec room. Distinctive corner fireplace in 24 ft. family room, 1st. floor laundry, kitchen has built in oven, dishwasher, snack bar and separate carpeted 12 X 12 dining area with built in hutch. 3 bedrooms, slate foyer entrance opens to 21 ft. carpeted living room with bay picture window. Within 2 blocks by sidewalk to Stevensville Village Square. $46,900

SECLUDED SETTING - ST. JOE CITY

2000 sq. ft. plus ranch on Sunset Court on wooded 180 ft. deep lot with large thermopane glass windows allowing one to enjoy the several varieties of plantings from your 24 X 15 ft. living room with a stone fireplace covering entire wall. Formal 12 X 13 ft. dining room, family room over 18 ft. in length. Kitchen complete with appliances, plus breakfast area. 3 bedrooms with spacious 16 X 13 ft. master bedroom, multiple baths, attached double carport. Ideally located within block of Lincoln School, near Hospital and all stores. Low 60's.

FOUR BEDROOMS, 40 FT. POOL, 3½ BATHS IMMEDIATE OCCUPANCY - $59,100

Early American exterior and interior with formal dining room, fireplace in living room, country kitchen with all built ins, paneled family room, 30 ft. recreation room, gas heat, central air conditioning, heated in ground pool enclosed by a solid wooden fence and what a private wooded half acre setting in south St. Joseph.

COUNTRY ESTATE - GENTLEMEN FARMER

12 rolling acres, 2 spring fed ponds connected by a creek with a dock and picnic area. Completely remodeled colonial two story home with fireplace in living room. Large family room has fireplace and built in grill. Kitchen has all the latest of built ins and dining area and half bath on 1st floor, 2nd floor has 3 extra large bedrooms and 2 full baths. Full basement with gas heat. Large barn ideal for horses with tractor and related equipment all included. Coloma Schools. Bus stops right in front of home.

THE JUNG AGENCY
VILLAGE SQUARE STEVENSVILLE
429-6800
AFTER 6 P.M. CALL:
429-3502 or 429-9589

DILLINGHAM REAL ESTATE, INC.

NEW LISTINGS

LARGE CAPE COD

This most unusual home is now under construction in one of South St. Joseph's premium neighborhoods. This excellent home has many fine features designed for comfort and ease of care. Act now and you can select the floor plan and decor to meet your family needs. The nearly 1900 sq. feet of living space includes 3 L-A-R-G-E bedrooms, library or den, family area, and first floor utility room. Naturally, this fine home has a full basement, gas heat, patio and other features you will want for your next home. Priced in upper forties. Call now for your exclusive showing.

QUALITY BRICK CENTRAL AIR

This new listing features a well landscaped large and private yard. The home is quality built, exceptionally clean and very well maintained. The large dining area with sliding door exits to the covered patio for hours of outside privacy and enjoyment. Inside comfort is the hallmark of the family room with wood burning fireplace, large living room and full divided basement featuring the recreation area. The bedrooms are good sized and the 1¾ baths make this an excellent family home in one of Lakeshore's better neighborhoods. Priced to sell now at only $44,900.

"Buy or sell thru Dillingham and have a happy day."

DILLINGHAM REAL ESTATE, INC.
2024 WASHINGTON AVE., ST. JOE
983-6371
Member of Multiple Listing System

ALUM. RANCHER! OFF MEADOWBROOK

No. 6637...Just newly listed in a nice suburban area with lots of trees and shrubbery. Has a vegetable garden. Lot is extra-large 278 feet deep. Big 2½ car Garage. House has aluminum exterior siding. All-carpeted 12 Ft. x 20 Ft. Living Room. Sharp Kitchen with custom-built Cabinets. 12 Ft. x 12 Ft. Bedroom carpeted too. Also carpeted Bath. Gas furnace. (Heat only $120. a year). Taxes only $196! Priced now to sell fast at $17,900.!!

INVESTOR'S BUY! 3-BEDRM ONLY $7500.

No. 6594...In North Shore School District. Just 1½ blocks to grocery store. This all on one floor, like a ranch home, has a non-painting exterior siding. Includes a Double Lot with grown shade trees and shrubbery. Yard is fenced in. Has a huge 23.7 ft. long Living Room. Kitchen has Metal Cabinets and is over 16 feet long. All Three Bedrooms are 9.6 ft. by 11.6 ft., 9.6 ft. by 12.2 Ft. and 9.6 ft. by 12.2 ft. Full Bath, Utility Room 10.8 ft. by 19.2 ft., Gas Wall Furnace. Heat $260. a year. Gas hot water heater. This home is a real buy, now vacant. Only $7500.!!

ADULT FOSTER HOME 1 ACRE BRIDGMAN!!

No. 6583...South of Bridgman in all Bridgman schools. Newer modern well-built masonary block building only 13 years old. Has over 5800 sq. ft. of living area. Includes 25 rooms with tiled floors, has 8 toilet & wash basin rooms, 3 showers and 1 bath tub, owner spent $5,000 in heating plant & has separate electronic heat pumps. Has a large separate kitchen. Lots of modern cabinets, includes a $20,000 valued fire detection system. Was formerly a operating nursing home. It can now be used as an adult foster care home or remodelled into 3 to 6 apartments. Has over an acre of land. A huge black-topped parking area—also front driveway. Lots of pretty trees & shrubbery. Will sell at only $5,000 on down payment on land contract at this cannot be replaced price of $69,000!!

ASK FOR
PHILIP NEWMAN
OR A SALESMAN
—AT—
NEWMAN REAL ESTATE
429-1545
2820 W. John Beers, Stevensville

KECHKAYLO REAL ESTATE COMPANY
"Brighten Your Future"

A BICENTENNIAL HOME

Recently remodeled southern colonial style home in Fairplain on spacious corner lot. 5 bedrooms, 2½ baths, fireplace in large living room, full basement and 2 car garage. This home has much for the eye to see. Call 429-3209. See this home today. Asking $40,100.

DOLL HOUSE SPARKLES LIKE NEW

Spotless thru-out and in excellent condition is how you will view this 2 bedroom bungalow home. Wall to wall carpeting, full finished basement, 1½ baths, lots of closets, aluminum exterior for easy care. And a 2 car garage on well cared for lot. Asking $15,000. Call 429-3209.

HOME OF THE WEEK

In a quiet area, but designed for family living. Off Mainden Lane on a spacious lot is this 3 bedroom aluminum ranch. Fully carpeted except kitchen and dining area, large utility room on main floor, 2 car attached and heated garage. The price is only $25,500. Don't Delay...Call 429-3209 Today!

EXECUTIVE 3 BDRM RANCHER

In St. Joseph near the schools with 2 fireplaces, 1 in living room, one in large family room. Also has wet bar, full basement and is beautifully landscaped. Don't be left out on this. Listed at $71,900. Call for an appointment at 468-3138.

ALOHA:(GOOD BUY)

Only $39,900 for this beautiful 3 bedroom ranch situated in Watervliet near the schools. Has a rec room in basement with a TV-Stereo, built-in kitchen, full basement, patio, and fenced-in yard are also included. Also has a fireplace in the spacious 23 X 13 living room. Lots of nice shade trees and pines. Call today, 468-3138.

"PRESSED" FOR MONEY

You won't be when you buy these 2 cleaning businesses. Located in Watervliet and South Haven, these 2 cleaners are a real bargain. Priced at only $45,000 for both stores. Dial 468-3138 today.

LET OUR FULL SERVICE OFFICES HELP YOU

AFTER HOURS CALL: MEMBER RELO INTER CITY RELOCATION SERVICE

ST. JOSEPH		COLOMA	
RANDY P. KOEHLER	429-5448	LEAH KNIEBES	468-8809
SHIRLEY A. KATOWICH	429-0635	SPENCER KENNEY	463-4187
GARY L. TROOP	429-8685	ROBERT JACKSON	468-3138
ROBERT "RIP" O'REILLY	429-1049	JIM CURTIS	468-3138
MARIAN OZIOS	983-2398	DAN RODEWALD	925-5336
BETTY R. HENNESEY	429-3520	BRUCE NEWNUM	468-8335

429-3209 ST. JOSEPH 468-3138 COLOMA 471-7701 BERRIEN SPRINGS

NILES OFFICE CALL — 684-3350

FISTER AND COMPANY

IF YOU'VE THOUGHT OF BUILDING

30-3165...This tri-level in St. Joseph school area is now under contruction. It will have 1780 sq. ft. of living area, 3 bedrooms, large kitchen with dining area, 1½ baths, rec room and 2 car garage. It will be a contemporary with sloped ceilings. See early so you may select your colors! Call Fister, 983-7395.

GIVE A LITTLE, LIVE A LITTLE

70-3336...This 2-4 bedroom home may be bought on Land Contract with minimum closing costs. It has a nice garden area, garage and workshop in the basement. Call Fister for more details! 983-7395.

OVER AN ACRE

70-3066...of beautifully landscaped lawn is the setting for this charming 3 bedroom brick ranch featuring 2 fireplaces, family room, 4th bedroom in basement, 3 baths, formal dining, breezeway, extremely nice 16 x 20 redwood deck, all for comfortable living. 2 car garage and doll house are also included at $39,900. Call Fister, 983-7395.

PRICE REDUCED $1,350 - CHEAPER THAN RENT

1725...This 2 bedroom 12 x 60 mobile home is only 2 years old and like new! It has full carpeting, a large kitchen area and attractive setting. Priced now at only $5,900. Call Fister, 983-7395.

INVESTOR'S DREAM UNDER NEW ROOF

1777...This unique apartment in St. Joe offers a new roof with complete brick exterior to make your investment as maintenance free as possible. 6 units with a full basement near downtown St. Joe attribute to the high occupancy rate. Three 2 bedroom apartments, two 1 bedroom units and one efficiency that produce an income of $10,500. Call Fister, 983-7395.

DOLLARS AND SENSE

30-3549...Only rarely do we find a house so right in every respect — right locale (Stevensville), right for large family (5 bedrooms), right near everything, right price at $21,900 and low taxes. Consider these features and inspect this one immediately. Call Fister, 983-7395.

THE EASY LIFE AT CAMELOT

1706...is awaiting you in this 2 bedroom condominium that the owners must sacrifice due to an out-of-town move. Fireplace in the living room, 1½ baths, full basement, garage, double sliding glass doors to a patio and a complete kitchen including dishwasher, disposal and refrigerator. Call Fister, 983-7395.

BRICK DUPLEX IN ST. JOE WITH FIREPLACE

1780...Not too often can you find a brick duplex in a prestige location in the city of St. Joe at only $35,500. Lots of trees and superb surroundings with a view of the St. Joe River are available. There is a two bedroom unit and a 1 bedroom unit with a fireplace and basement. All separate utility meters with individual gas furnaces. This is truly a unique opportunity for the investor or individual looking for both a lovely home and a source of income. Call fister, 983-7395.

FISTER AND COMPANY
983-7395
2614 NILES AVE., ST. JOSEPH

NEWMAN

2 APT. 6 ACRES SAWYER, $39,900 APPROVED FOR HORSES

Very large home with 19 rooms in it. Downstairs made into 2 large modern apts. with large kitchens. New Birch cabinets, liv. rm. 33X16, 2 bedrms. in one & 1 bedrm. in other. Both modern baths. Gas furnace, city water. Eleven rooms upstairs which could be made into 2 or 3 more nice apts. 6 acres of land with a lot of road frontage on two streets. 1 acre Concord grapes. Large modern 3-car garage partitioned so one side could be used for horses. This parcel is approved to keep horses on. Taxes $290. Located a short distance from expressway. Very good investment.

NEWER RANCH $30,900. SOUTH OF ST. JOE

Located in choice neighborhood, 3 bedrm. modern ranch with full basement and attached garage. Carpeted liv. rm. 21½ X 12 with picture window. Conveniently planned kitchen. 19X11, plenty of custom built cabinets, snack bar, range, oven, hood, fan & large eating area. 3 carpeted bedrms. 13½X-12½, 12X9, 10X9. Full divided basement ideal for rec. rm. Shown by appointment only.

REDUCED $5,000 LAKE MICH. SEA WALL 36X40 LIV. RM. OPEN 42 FT. GLASS WINDOWS

This unique home located close to Stevensville is right on Lake Michigan with a 5 year old sea wall with absolutely no danger of erosion. Liv. rm. is dream. 36X40 with cartwheel open beamed ceiling. 15 ft. beams on cathedral cedar paneled ceiling. 7 sets of sliding glass door windows in liv. rm. Total 42 ft. of glass. Huge 6 ft. opening fireplace with built-in stereo on both sides. Wet bar, hanging lights, planter, inside walls brick & paneled. 4 good sized bedrooms & den. Master 16X12 with 2 double closets. Family rm. 36X13 paneled & carpeted. Foyer has 17 ft. brick planter. Taxes only $417.64. Private road to home. Seeing is believing. Was $70,000, now at a low $64,900.

"Rube the Realtor"

NEWMAN
See our Picture Listings
429-6105
5706 St. Joseph Ave., Stevensville

Lots For Sale 10

RUDELL REAL ESTATE

BUILDING LOTS

CITY LOT-Corner 66X116	$3300.
CITY LOT, 1 blk. from town, 167X150 deep	$5,000.
3 ACRES with creek & woods	$5500.
4 ACRES, well, septic, & set-up for mobile home	$7800.
10 ACRES sandy soil, terms. available	$5,000.
21 ACRES near Watervliet schls. including new Baptist Schl.	$16,800.

HOMES

2 BEDRM. ranch style completely furn., 2 car garage, on nice lot with Dewey Lake access.	$21,900.
3 BEDRM. carpeted home, Large wife-saver kitch., office & util. rm. on large lot.	$16,000.
LARGE 3 BEDRM. on city lot, full basmt. & 1 car garage.	$19,900.
4 BEDRM. RANCH setting in middle of 3 lots, full basmt., attach garage. w. addition good for office or extra bedrm.	Low 40's.

OFFICE: 463-3992 or 621-4119
EVENINGS CALL:
John Scherer 424-3281, Jeanette Weber 621-2250, Val Polukonis 944-1527

Real Estate Brokers 8

HAND REAL ESTATE
US-33 NORTH (BOX 172-H)
BENTON HARBOR Ph. 926-6307

Farms For Sale 9

PEACEFUL — Scottdale area near the "Ponds", 4 Bdrm. or 2 Apts. Completely remodeled int., new alum. ext. 20 gentle rolling acres, 6 acres grapes, lg. barn, St. Joe Schls. Low 60's. Ph. 429-8682 after 6 P.M.

Lots For Sale 10

RIVER LOTS
Ideal fishing, boating, swimming
REIMERS 429-5433

DUNES EXECUTIVE AREA — Approx. 2 acres. Bridgman, Mich. Lake rights. Frontage 2 roads. Ideal home sight. By owner. Ph. 426-3202.

ST. JOE SCHOOLS

No. 222...Sloping lot that's ideal for tri-level or open out basement. Heavily wooded with pines and in area of fine homes. City water and sewer available. Call for complete details at 429-3266, Totzke Real Estate.

HARTFORD — ½ Acre Lot in lovely location. Has all city assessments avail. $4,800. Ph. 429-2670.

"BUILD A 2 BEDROOM DUPLEX" — On your own "lot" for ONLY $19,900. Ready to move in, great investment. Call Madison Co. 925-0031 (Dave Madison).

COUNTRY ACRES OPPORTUNITY

Be the owner of over 13 acres of choice land for your own estate, to use for building, farming or excellent investment. Located just 7 easy miles from St. Joseph, S.E., with schools, churches, library, bank, little league ball park and shopping, all within ¼ miles. Ask Bill about details and bargain price offered by out of state retirees.

Call 983-4774
DOOLITTLE REAL ESTATE

Ripoff Arrived On Cue

Benton Harbor police Wednesday said a young man reportedly told a store manager he was "going to steal something," grabbed a necklace and escaped despite a several block foot chase by the store manager.

Paul Miller, manager of the J.C. Penney store, 164 East Main street, reported the incident occurred about 11:40 a.m. He said a young man had been in the store "loitering and heckling" clerks for about a half hour. When he went to investigate the young man reportedly told him, "I bet you think I'm going to steal something. Well, here it goes." Miller said the young man grabbed a $3 necklace and ran out the front of the store. Miller said he lost him near the intersection of Michigan and Oak streets.

Benton Harbor police said four people were arrested Wednesday as the result of a fight in which a woman sustained apparently minor injuries.

Treated for cuts at Mercy hospital and later released to police custody, was Margaret Burton, 19, of 554 Heck court, Benton Harbor. She was booked at the Berrien county jail on a charge of assault with a deadly weapon.

Police said they were called to a home at 518 Whitcomb court about 5:20 p.m. with a report of a disturbance. A butcher knife was confiscated, police reported.

Police said a 15-year-old Benton Harbor boy was lodged at the Berrien juvenile home on charges of assault with a deadly weapon and resisting arrest. A juvenile Benton Harbor girl, 14, was turned over to the custody of her mother and was to be petitioned to juvenile court on a charge of obstructing police. Verdean Williams, 42, of 518 Whitcomb court, was booked by police on a charge of obstructing police officers and released on her own recognizance.

Police said two people attempted to stop them from assisting other officers who were struggling with another person. No one was injured in those struggles, police said.

Benton township police early today arrested a young Fairplain woman on a charge of violation of the controlled substance act, possession of THC (synthetic marijuana).

Sgt. Richard Davis said the arrest was made while investigating a car that ran into a building about 2:20 a.m. He said the car struck the corner of a vacant building at the intersection of M-139 and Indiana avenue. No one was injured. Davis reported confiscating a small box that contained four alleged THC pills.

Booked at the Berrien county jail was Janet Lynn Wenzlaff, 17, of 445 Montezuma road, identified as the driver of the car. Davis said she was also ticketed for careless driving.

David Kemp, 740 Buss avenue, told Benton Harbor police Wednesday hand and power tools, valued at $164, were stolen from his home.

errien sheriff's deputies said a portable television was reported stolen from the Alice Miller residence, 3641 Hollywood road, Royalton township, Wednesday.

ENEMIES GALORE

LANSING, Mich. (AP) — State Highway Commission Chairman Peter Fletcher, starting his second term on the panel, took a philosophical look at his record so far.

Gesturing with one hand, Fletcher told the other commissioners that as he looks back, "I am able to count the enemies I've gained on the fingers of — the Mormon Tabernacle Choir."

LEGAL NOTICES

NOTICE OF FILING

Take note that on June 28, 1976, Robert B. Taylor filed with the Federal Communications Commission an application for a new Class A FM broadcast station in Covert, Michigan. The station will operate on Channel 252 (98.3 mHz) with 3 kw of power day and night. The proposed transmitter and studio will be located near the intersection of Paw Paw Lake Road and Hagar Shore Road NW of Watervliet. The antenna tower will be 300 feet above average terrain. A copy of the application with related materials is on file for public inspection at the Covert library, on Main St., Covert, Michigan, during usual business hours.

July 10,13,16,1976 H.P. Adv.

Berrien County Intermediate School District is taking bids on a ¾ ton delivery van. Bids are due by 4:00 P.M. July 23, 1976. Bids will be opened at 4:00 P.M. on July 23, 1976. Forms are available at:

Berrien County
Intermediate
School District
711 St. Joseph Avenue
Berrien Springs, MI 49103
(616) 471-7725

July 16, 1976 H.P. Adv.

BERRIEN COUNTY COUNCIL ON AGING, INC., TITLE VII NUTRITION PROJECT FOR THE ELDERLY ADVERTISEMENT FOR PRICE QUOTATIONS

Food service contractor price quotations are being accepted for preparing (with or without delivery) approximately 550 hot meals per day, 5 days a week for senior citizens to selected congregate meal sites within Berrien, Cass and Van Buren Counties. Cost of food, hot and cold containers, disposable utensils, and labor to be itemized.

Specifications and forms are available at the Berrien County Senior Citizens Nutrition Project, 74 Wall Street, Benton Harbor, Michigan 49022. Final date for acceptance is August 2, 1976 at 5:00 p.m. Bids will be opened publicly at the Berrien County Senior Citizens Nutrition office on August 3, 1976 at 10:00 a.m.

The project reserves the right to reject any or all proposals or any part thereof, and to make awards in any manner deemed to be in the best interest of the Nutrition Project.

EQUAL OPPORTUNITY
NON-PROFIT AGENCY

July 15, 16 17, 1976 H.P. Adv.

NOTICE OF APPLICATION FOR FDIC INSURANCE

Notice is hereby given that the Heritage Bank of Berrien Springs, Michigan has made application to the Federal Deposit Insurance Corporation for FDIC Insurance in Berrien Springs, Michigan. The application was accepted for filing by the Madison Regional Office of the Federal Deposit Insurance Corporation on July 6, 1976.

Any person wishing to comment on this application may file his comments in writing with the Regional Director of the Federal Deposit Insurance Corporation at its Regional Office, First Wisconsin Plaza, 1 South Pinckney Street, 8th Floor, Madison, Wisconsin 53703.

If any person desires to protest the granting of this application, he has a right to do so if he files a written notice of his intent with the Regional Director within 15 days of the date of this publication. The nonconfidential portions of the application are on file in the Regional Office as part of a public file maintained by the corporation. This file is available for public inspection during regular business hours.

This notice is published pursuant to Section 303.14 (b) (1) of the Rules and Regulations of the Federal Deposit Insurance Corporation.

L. Eugene Merkel Jr.
CHAIRMAN OF
INCORPORATORS

July 16, 1976 H.P. Adv.

NOTICE!

PAYMENT IN ADVANCE IS REQUIRED FOR ADS RUNNING IN THE FOLLOWING CLASSIFICATIONS.

- Recreational Vehicle
- Lost & Found
- Card Of Thanks
- In Memoriam
- Wanted To Buy
- Situations Wanted
- Rummage Sale
- Cars & Trucks older than 1971
- Motorcycles & Bicycles Wanted To Rent
- All Baby Sitting
- Pets

A friendly Ad-Viser will assist you with your ad and inform you as to its cost. When payment is received at either Herald-Palladium office, the ad will run just as promptly as it can be processed.

CLASSIFIED LINE AD DEADLINE:

Deadline for ads running Tuesday through Saturday is 11:30 a.m. the previous day. For ads running Monday, the deadline is 5:00 p.m. Friday.

HOURS:

The Herald Palladium Classified Dept. is open Monday through Friday from 8:00 a.m. to 5:00 p.m. Closed Saturday.

ANNOUNCEMENTS

Lost And Found 1

LOST BIG — Red A while spotted setter hound. Male. Vic. Lake Mich. Beach. 4th of July week end. Crooked toe on left front foot. Call 926-4871 or Write Alex Lewis, P.O. Box 39, Hagar Shores, MI. 49039.

In Memoriam 3

IN LOVING MEMORY OF OUR LITTLE TAMMIE LYNN TRAVIS
So sadly missed by us all,
but we know that two years ago.
God's garden had need of a little flower,
It had grown for a time here below,
But in tender love he took it above,
In more favorable clime to grow.
(We Miss You So)
Mom, Melodie, Linda & Rob & Friends.

Monuments—Cemetery Lots 4

2 CEMETERY LOTS with a Bronze marker. No. Shore Memory Gardens. Ph. 925-1725.

Personals 5

Dennis
I missed you of the rodeo last night! Let's go tonight at 5:30. Don't forget.
Mary H.

WANTED — Information regarding the location of files connected with Hudson Real Estate. Call Pat at Berrien Real Estate Service, 983-1595.

NEED SOMEONE TO TALK OVER A PROBLEM WITH?
Berrien County has a 24HR Volunteer Phone Service with people trained to listen. Call—
HELP LINE 927-4447 or TOLL FREE 1-800-442-2245.

Special Notices 6

D & D MARINA HAS MOVED TO 257 WEST MAIN, BENTON HARBOR SEE DALE OR DAVE

NEED PRIVATE Luncheon facilities for 25 or more? Call Captain's Table, 927-2421, Mr. Nelson.

OUR TRAINEES & Junior Designers are now giving 57 & 34 haircuts in our Coloma Shop. LION & RAM. Call for appt. 468-6746.

GREAT NEW SELECTION OF Framed prints. 14X16 at $6.95. Cottrell Crafts, St. Joe.

REAL ESTATE FOR SALE

Houses For Sale 7

BY BUILDER — 3 bedroom home with family rm. & fireplace. Seeded lawn. Ready to move in. So. St. Joe. 429-9642.

FOR SALE BY OWNER — Total Electric executive brick ranch. Huge irregular landscaped lot at 3199 McLin, a quiet dead end street in South St. Joseph. The perfect home for a large family. Carpeted thru-out. Living room, paneled family room with fireplace. Modern kitchen with all built in appliances, including a new refrigerator with autom. ice maker. 3 bedroom, 1½ baths. The finished basement has an additional 3 bedrooms and laundry room. 2½ car attached garage. This lovely home is vacant and ready for immediate vacancy. Priced at $41,900. Would consider trade of smaller house, land, securities or what have you. Phone 983-4010 or 429-4637.

FOR SALE BY OWNER — 3 bedrm brick & frame ranch located at 76 Woodley. Central air, gas heat, carpeted thru-out. 1½ baths, modern kitchen with built-in oven & range. Glass sliders to patio with fish pond & large deep landscaped yard. Full finished basement. 2 Car attached garage. Vacant & ready for immediate occupancy. Priced at a low $25,900. Would consider trade of house, land, securities, automobile or what have you. Phone 983-4010 or 429-4637.

FULLY CARPETED — 6 bedrm., 2 full baths, liv. rm., din. rm., kit. with built ins plus family rm. in Watervliet. Call 463-4430.

BY OWNER — Bangor, 3 bedrm. ranch, basement, ⅔ acres. Scott Lake access. Price reduced for quick sale. Owner must move. Quick occupancy. 526-500. 427-8926.

MUST SELL! 3 bedroom home, one block from Lafayette School. $7900 or will consider trade for mobile home. 468-8632 or 925-5618.

WELL BUILT — 2 bedrm. year round home. Lve. liv. rm. with fireplace, rec. room in bsmt. On 2 lots in beautiful Shorewood Hills. Walking distance to Warren Dunes park. Close to school bus stop. Priced to sell. Call owner 426-4595.

Special Notices 6

TO PLACE, EXTEND OR CANCEL A
HERALD-PALLADIUM
CLASSIFIED AD
Come in or Call
925-0022 or 983-2531
MONDAYS — FRIDAYS
8 A.M. TO 5 P.M.
The Herald-Palladium

REAL ESTATE FOR SALE

Houses For Sale 7

BRICK RANCH IN B.H. — 3 bedrms., 1 rm. carpeted & 2 rms. with hardwood floors. Fpc. living rm. with new drapes and new carpeting. Carpeted & panelled dining rm. with wet bar. workshop, playroom, laundry rm. & half bath. 1½ car garage. with fpc. back yard. Terms. Land contract. Shown by appt. only after 4:30 P.M. 925-7444.

3 BEDRM. ST. JOE
3 bedrm. ranch, 2 car garage. Large lot. Beautiful kitchen and dining area. All rooms have wall-to wall carpeting, full basement, gas heat. Priced $32,500.
REIMERS 429-5433
RASCHKE YU3-5891

3 BEDRM. LAKE MICH
Fireplace, 2 car garage. Home needs repairing, fixing up. Priced only $15,000. Located end of Mix Rd. across from Tosi's.
REIMERS 429-5433
RASCHKE 983-5891

HARTFORD — 2 Bedrm., Air Cond., Maintenance Free Home. Will consider contract. $22,900. Ph. 424-2670.

JUST COMPLETED — Colonial style bi-level on large ravine lot. St. Joe schools. Home has 4 big bedrooms, 2½ baths, fpc. living room with formal dining room. Attractive kitchen with slider door to 8'x14' redwood deck overlooking private ravine. Family room with fireplace and back patio. Completely decorated, carpeted & landscaped. Air cond. 23'x27' garage. Priced in the low $50's. Imd. Poss. Drive by 1640 Karen Ct. off Cleveland. If interested call 429-5801. J. Groms, Builder of Fine Homes.

PRICED FOR QUICK SALE
Good older two story, 3 bedrm. home. Featuring large kitchen, formal dining room, paneled living room. Enclosed front & back porches. Gas heat, ideally located near all schools.

Jack W. O'BRIEN 926-7016
2004 Britain
BENTON HARBOR, MICHIGAN 49022

Yard Real Estate
463-5975
463-6144

POSSIBLE LAND CONTRACT
Year round living in this home. Very deep lot. Good investment at only $10,900. Watervliet Township. Check us for more information.

A HOUSE DIVIDED
Into two large apartments. Newly remodelled. Fireplace in living room. Brick and stone exterior with wood dormers. Coloma Township. Possible land contract. Call us for more information about this investment property.

WHAT YOU SEE
IS WHAT YOU GET
In this two bedroom home. Large living room, good sized kitchen, and well furnished. 140 ft. road frontage with this Hagar Shore property. We have a sales staff ready to answer your calls.

TO TELL THE TRUTH:
THE PRICE IS RIGHT
Quick occupancy. Lake access within a few steps. Priced in low twenties. It has three bedrooms, dining room and a two car garage. For more information about this home give us a jingle.

We're here from 9 A.M. to 7 P.M. on Fridays and Mondays, all other days except Sunday from 9 A.M. to 5 P.M. Other hours by appointment, at your convenience.

Yard Real Estate
463-5975
463-6144

VETERAN'S ATTENTION
With no money down you can be the proud owner of this 2 bedrm. home. It features family sized kitchen. Cheerful living room with many windows. Basement & garage. South side location. This home is in excellent condition. Immediate possession.

Jack W. O'BRIEN 926-7016
2004 Britain
BENTON HARBOR, MICHIGAN 49022

NO. 406...BRICK EXECUTIVE. 3 bedrooms featuring family room with fireplace, sliding glass doors to patio. Separate living & formal dining. Built ins & breakfast bar in kitchen. 1½ baths, beautiful rec room with bar & full finished basement. Also 4th bedroom or office on lower level. 2 car attached garage. Central air & gas heat. Approx. 3,000 Sq. Ft. living area on 1 acre landscaped lot. Lakeshore School District. $43,000.

No. 258...COUNTRY SETTING under $20,000. Home has large living room with bay window, country kitchen, 2 bedrooms and basement. Garage with extra storage room. Small barn & large garden spot. Watervliet Schools.

No. 213...A GREAT REMODELED HOME. Located just one block off the Hwy. Cozy 2 bedroom on nice size lot with garden already growing. 1½ car garage. Fenced in back yard. $18,500.

S.T.O.P.
REAL ESTATE
463-4079
349 Main St., Watervliet

REAL ESTATE FOR SALE

Houses For Sale 7

BY OWNER — Beautiful 3 bedrm. ranch swimming pool, finished rec. rm., 4th bedrm. downstairs, central air, central vac., large landscaped lot with many trees, alds much more. $39,500. 925-2929.

BALDWIN
BERRIEN SPRINGS

Three Bedroom Tri-level with rental unit on lower level. Aluminum & Brick exterior for easy maintenance. Paved drive and landscaped lot. This home is only 2½ years old and in excellent condition. Priced at $41,900.

LAKESIDE
Spacious Four Bedroom Home with three full Baths, formal Dining Room, Living Room and Family Room. Private beach rights to Lake Michigan. Priced at $43,000.

BUN BALDWIN CO.
TWIN CITIES 473-4131
MLS BRIDGMAN 465-6863

RICE

529 — Three bedroom home close to schools and town. Only $23,500.

287F — Five bedroom, large kitchen, family room, fully carpeted, electric heated home on three acres. Please call to see!

1311 — 1.9 acres close in Rush Lake with 14x70 mobile home, furnished. $16,900.

1307 — Small farm in Coloma - 7½ acres — 2 acres of blueberries, ready to harvest. A 30x40 pole building plus two bedroom home, land contract. $18,900.

267-E — Where pets and children are welcome on large city lot, three bedroom attached garage, near schools. Recently reduced. $21,500.

254F — Country living on this ½ + acres, four bedroom home, two baths, school bus at door. Only $28,900.

LaVERN R. RICE, Inc.
REALTOR
Hartford - 621-3105
Watervliet - 463-6752
Evenings & Sundays phone:
Glenn 621-3965, Val 427-7165, Irene 468-6051, Joyce 463-3975, Mort 621-0724, Gene 621-3905, Harry 468-3798, Jennie 468-7937, Bob 621-0045.

REAL ESTATE FOR SALE

Houses For Sale 7

2 NEW HOMES — In St. Joe school district. 3, 4 or 5 bedrms. 1 with 2 fireplaces. $48,900. 1 bi-level $42,900. 463-6296.

TRANQUIL COUNTRY BEAUTY
Enjoy life in this 2,150 sq. ft. 3 bedroom home with quality throout, reflected by it's solid cherry cabinetry, lush carpeting, exquisite fixtures, etc. The gorgeous fireplace will be enjoyed in the large living-family room, dining room, dream kitchen and the breakfast room. The many large thermo windows offer sunny chair inside and provide pleasant views of the splendidly landscaped 1 1/3 acre yard, the view of orchards and woods, the large stocked fishing and irrigating pond and the bordering trout stream. The amenities of this immaculate home are numerous and offered at a realistic price. Call Bill for the treat of inspecting this outstanding property.

Call 983-4774
DOOLITTLE REAL ESTATE
DILLINGHAM

BRICK RANCH
With 3 bedrooms and 2 baths, one off the master bedroom. The carpeted living room has a formal dining area at one end and a wood burning fireplace. The kitchen has built-in disposal, dishwasher, range and oven. This is located in the southeastern section of Fairplain with children walking to Fairplain East school. The full basement has plenty of room for a recreation room. 1 car garage and large, well landscaped lot. Priced at $29,500.

2 APARTMENT
ST. JOSEPH CITY
An outstanding 2 story brick building with 2 bedroom apartments on first and second floor. Both units have been remodeled recently and they are spacious. The lower apartment has a kitchen range and dishwasher. The upper unit includes kitchen range, dish washer, refrigerator, washer and dryer. Good quality wall to wall carpeting and draperies throughout are included. The home is heated by gas fired hot water heat and there is a three car garage. Shown by appointment only. Priced in the 40's.

"Buy or Sell thru Dillingham
And Have a Happy Day"

DILLINGHAM
2024 Independence Ave., St. Joe
983-6371
Member of Multiple Listing System

TOTZKE REALTOR

READY TO MOVE INTO
No. 433...See this immaculate 2 bedroom home with aluminum exterior, garage and ¾ acre of beautiful lawn and trees. For more details, call.

GARDEN OF EDEN
No. 440...A beautiful place where flowers bloom for months. Lovely landscaped yard, 5 bedrooms, wall to wall carpeting, 2 fireplaces, formal dining, family size kitchen, walk-out basement, 185' lake frontage, 2-car garage and large balcony overlooking the lake. For your breathtaking opportunity, call.

I'M CUTE, CLEAN & DESIREABLE
No. 504...Small enough to be economical, large enough for comfort, priced to be irresistable and located for convenience. Call for appointment to see me!

3 BR. ON LARGE LOT
No. 546...First floor living with 3 bedrooms and spacious country style kitchen. Enjoy the summer in your huge fenced in back yard for there is no painting on this maintenance free aluminum sided home. Full price $15,800.

MOVE YOUR FAMILY
No. 531...into this 5 bedroom 2 story before the start of school. Located in St. Joseph school district with fireplaces in family room and recreation room, economical gas hot water heat, central vacuum and screened porch. Immediate possession.

STEVENSVILLE 429-3266
5661 Cleveland Ave. - Near John Beers

Open House
1-7 PM
4759 Paw Paw Lk. Rd.
(Just Before Bowling Alley)

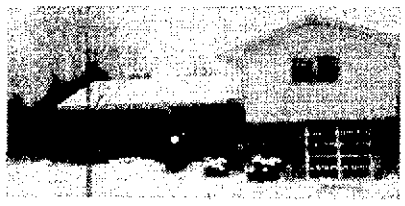

COLOMA'S BEST COMING UP
SATURDAY & SUNDAY
JULY 17 & 18

Lots of Trees. Three bedroom, 1½ baths, den & rec room. Garage, enclosed porch. Much more. You must see the inside of this one to appreciate it.

REAL ESTATE FOR SALE

Houses For Sale 7

PEACEFUL COUNTRY LIVING — 3 or 4 bedrm. ranch on 5 acres. This 10 year old home has 1½ baths, kitchen with attached dining area. Finished basement with bar, 2 car garage & is in the Lakeshore school district. Small orchards & plenty of land left over for gardening, horses & outdoor fun. Priced in the 40's. Call 429-7319 for further information.

SULKO

COLOMA TWP.
Two bedroom home setting on a large lot with room for a garden. Extra room off back for a family room. PRICED AT $14,900.00

FOUR ACRES
With a 12 X 60 mobile home and some out buildings. Mobile home setting on a foundation and most of the furniture included. Good spot for horses. Located in Watervliet Township. PRICED AT $15,000.

FIRST OFFERED
Sharp two bedroom home located in the City of Watervliet. Two car attached garage and setting on a large lot. PRICED AT $23,900.00.

COLOMA CITY
Three bedroom Bi-level only two years old. Featuring 1½ baths, family room with fireplace and a two car attached garage. Located within walking distance to schools and shopping. Excellent condition. PRICED IN THE High 30's.

HAGAR TWP.
Three bedroom brick ranch quality built with many extras. Featuring 2,000 sq. ft. of living area plus basement. 2½ baths with private bath and dressing area off master bedroom, kitchen with built ins and oak cabinetry. Corner fireplace in living room, separate extra size two car garage plus separate building for a workshop. PRICED IN THE LOW 60's.

SULKO
REALTOR
LES BURFORD - Slsm.
KEN SULKO - Brkr.
468-6706
Red Arrow Hwy. & Exc. I-94 Coloma

REAL ESTATE FOR SALE

Houses For Sale 7

SPACIOUS LOVED HOME
For Sale by Owner. 2-3 bedrm., brick exterior, 1½ baths, full size basement with family room, city sewer. 100x120 lot, 2 car garage. In So. St. Joe on Anthony Dr. Call 429-4329.

Kovach

HORSES - CHICKENS PEOPLE
No. 1404...Anything that breathes and eats is possible on this beautiful 5 Acre, 3 bedroom farm home, in Coloma School district. Includes large 2 story barn, two, one car garages, plus other buildings. The potential for the handy man on this home is unlimited. Priced to sell at $24,900. Good financing available. Call 429-1531 to see this outstanding buy!

¾ OF AN ACRE
No. 1400...Very neat 3 bedroom home located near Fairplain Plaza Shopping Center on a ¾ acre lot. Aluminum siding, storms and screens. New carpeting and drapes. This attractive home won't last long. Call today for details on this home for only $16,800.

3 BEDROOM BRICK RANCH
ALMOST ONE ACRE
No. 421...Beat the high cost of food. Grow your own! Grapes, strawberries, other fruit trees, plus a lovely garden spot. Catch a fish or two in Yellow Creek, right on your own property. See this exceptionally well located brick ranch today. It has all the features and conveniences for a growing family. The lower level features a family room with fireplace, and has sliding glass doors to the patio and garden area. Thermopane windows and central air. This is too good to pass by. Call today for a personal showing. Priced in the low fifties.

CHARMING BUNGALOW
No. 1434...This impeccable two bedroom home features a prime location in the City of Saint Joseph. Spacious living room, dining room and handy kitchen, full basement, and garage. Within walking distance of shopping area and Memorial Hospital. See this exceptional home TODAY. $23,900.

429-1531 MLS

Ziems Red Carpet REALTORS
MLS

No. 572...OWNER WANTS COUNTRY CHARMER SOLD TODAY...WILL CONSIDER all REASONABLE OFFERS. 3 bedroom, living room with fireplace, dining room, country kitchen. ALL ROOMS-KING-SIZED. IMMACULATE condition. PLUS 24 ACRES, OUT BUILDINGS. SELLER will be most HELPFUL to NEW BUYER. For further details call Barb Washburn 429-1518 or after 6 p.m. 429-5105.

No. 642 ...JUST OFF MAIN DRIVE...is one of the best buys I've seen in a long time. Over 3,300 sq. ft. of air conditioned living area with a Mediterranean decor. The 16x31 living room with fireplace is only a sample of the spacious rooms. The master bedroom has its own full bath and three walk-in closets. There's a large slate entry, formal dining and a breakfast nook that overlooks your own 16x32 pool. All this and it's on a well-treed ¾ acre lot for only $49,900.

No. 667... STOP THE PRESSES! We've just listed a fantastic 3 bedroom newer tri-level in So. St. Joseph with finished family room. Central air for those hot summer days. Nice large patio with gas grill, large lot on a quiet cul-de-sac. Owner transferred and priced for fast sale. $29,900.

No. 661...WOW!! LOOK AT THAT SHADE TREE, Imagine building your dream home or cottage on this corner lot overlooking Paw Paw Lake. This double lot is priced just right at $5,400. Call Marge Lincoln 429-1518 or 429-6788.

OPEN 9 A.M. TO 8 P.M. AFTER HOURS CALL:

BARB WASHBURN	429-5105	MARGE LINCOLN	429-6788
SUE WILLIAMS	429-9631	CAROLYN SPARKS	429-2524
BOB TULLY	983-4248	BOB WASHBURN	429-5105

429-1518
4140 SOUTH M-139 SCOTTDALE, ST. JOSEPH

RED ARROW REALTY

No. 201...ENJOY YOUR LIFE...in this charming 2 or 3 bedroom home located in the Coloma school district. Features include 1 bath, built-in kitchen, and best of all a 17X37 built-in swimming pool. See today. $26,900.

No. 206...COLONIAL HOME...This large 4 bedroom colonial will be large enough for your big family with its 2½ baths, over 2000 square feet, built-in kitchen, carpeting throughout and a fireplace in the family room. There aren't many homes like this in the Lakeshore area for only $63,900.

No. 208...A LUXURIOUS NEW LIFESTYLE...awaits you in this beautiful 4 bedroom ranch with walkout basement on 3 acres of land. This home has over 3000 square feet, 3 baths, wood decking across the entire back of home and many more features are included in this home. Call for more information. Eau Claire school district. $67,900.

No. 234...BUY LAND-THEY'RE NOT MAKING ANY MORE OF IT...And these 9.5 acres located in the Stevensville-Bridgman area is the land to buy. Zoned industrial. $15,000.

No. 207...OLDIE BUT GOODIE...This older home has been completely remodelled with many new kitchen appliances. It has 5 bedrooms, 2 playrooms for the kids, over 2000 square feet, 3 baths and much more. This home is on 1 acre of land with many beautiful trees. Don't miss seeing this home. $55,000.

NORMA TOPS	422-1624	JUDY RUFF	429-1824
CAROL ORIASKE	429-4966	MARK HAWKS	429-1934
CONNIE GAIN	429-8474	SHIRLEY HOFFMANN	429-1934

RED ARROW REALTY
MLS
LOCATED IN VILLAGE SQUARE
PHONE 429-6127
Trust Us
FOR ALL YOUR REAL ESTATE TRANSACTIONS

RENTALS

Unfurnished Apartments 17

FOR RENT — For executive, newly decorated apartment in St. Joseph. 2 bedrooms. Call 925-9604.

WANT PARTY TO SUB-LEASE APT. — 1 Bedrm. Fairplain Area, $145. mo. No children. Call 925-2861, evenings.

2 BEDRM. DUPLEX — 1½ Baths. Laundry facilities. $200 month. Call 429-1934

1 BEDRM. APT. — With basement. Ref. & Sec. Deposit Required. No pets. Call after 5 P.M. 429-4336.

4 LARGE ROOM APT. - FIRST FLOOR. $200. month. Ph. 429-8800

WATERVLIET AREA — 1 bedroom. Stove refrig. & heat furn. Carpeted. No pets. Ref. & Sec. Dep. 463-7435.

SURF-SIDE LUXURY APTS. ON THE LAKE
Surf-side luxury apts. located at 4150 Ridge Rd., Stevensville on 6 acres & 400 ft. of usable accessable, private beach, no high bluffs. Only 32 units with private entrance & garage type carports. All apts. have view of the lake & heated swimming pool.

2 BEDROOM LUXURY EXECUTIVE
With excess of 1380 sq. ft. plus 2 large private balconies or patios with glass sliders off master bedrm. & living room. 2 baths. Double door refrig. with icemaker. Double oven, connoisseur self-cleaning range, disposal, dishwasher. Central heating & air cond. Built in bar, beamed & PANELED FAMILY ROOM, full carpeted from $365 month.

429-4003 - 429-7900

TIMBER-RIDGE APTS. & DUPLEXES
Under new ownership and management. Coloma schools. Wooded setting near Lake Michigan. Available early Aug. 2 bedroom apts. & 3 bedrm. duplexes. $180 to $225 per mo. Ph. 463-6887 or 468-7582.

STEVENSVILLE AUG. 1 OCCUPANCY
2 bedroom apts. With garages. All elec. Balcony or patio. Swimming pool. Located at Red Arrow Hwy. & Johnson Rd. $185 mo. Adults only. No pets. After 5, phone 429-8195 or 465-3347.

B.H. — 1 bedroom apt. on Pipestone. $160 mo. Stove, refrig., & util. furn. Dep. & Ref. Req. 429-6418.

BRIARWOOD APARTMENTS
1903 Union St.
Between Napier and Nickerson in Benton Twp.

One Bedrom Apt. from... $135 per month
Two Bedroom Apt from... $155 per month

Apartment includes refrigerator, range, garbage disposal, air conditioner and wall to wall carpet.

OPEN
Mon.-Sat. 9 a.m. to 7 p.m.
Sun. 1 pm to 4 p.m.

PH: 927-1055

Furnished Homes 18

TRAILER FOR RENT — Decatur Area. $125 mon. 2 people. Private lot. Call after 7 p.m. 429-0164.

Unfurnished Homes 19

AVAILABLE IMMED. — Lg. country house. 5 bedrms. 426-3228.

EXEC. RANCH — With excel. view of Lake Mich. 3 bedrm. with family rm. $350 month, not firm. Ph. 517-782-3157 for app't.

FOR RENT EXECUTIVE 5 BEDROOM COUNTRY HOME — On 20 wooded acres in Sawyer area, close to Lake Michigan. $400 month. Contact Millie Brackett at 616-983-1585 or 616-471-2061.

EXECUTIVE 4 BEDRM. HOUSE — With family rm. & fireplace. 3 miles off I-94, Sawyer exit. Private beautiful wooded location. Ref. & sec. dep. req. $350 per mo. 426-4754.

Business Places-Offices 24

FOR LEASE — Office space or light Commercial. Brand new approx. 700 sq. ft. South St. Joe location, good traffic area. All units have seperate toilet facilities & utilities. Central air. Call now 429-1531.

COMMERCIAL BUILDING. 1625 Reeder St. 300 ft. from the Plaza. Approx. 600 Sq. Ft. Ideal for store or office. Ph. 944-1843.

Wanted To Rent 25

WANTED — 3 or 4 bedroom house or duplex for family with 4 children, no pets. Will furnish references & sign a year's lease. Prefer So. St. Joe, Stevensville, Bridgman area. Ph. 429-2089.

WANTED: Small unfurn. apt. with utilities inc. For single, quiet, retired gentleman. 5 mi. radius of dwtn. St. Joe. Ready for occupancy Oct. 1. Reply to Box 92X in care of this paper.

WOULD LIKE TO RENT — A nice two bedroom home. Coloma, Watervliet, or Hartford area. Everything furn. from approx. July 20th thru November 1st. Excellent ref. Ph. 925-1530 after 6 pm.

TO RENT WITH OPTION TO BUY — Or buy on land contract, country home with some acreage. 3 Bedroom or larger, with or without barn. Call Jim Brooks at 616-927-4475 Mon. thru Fri. or 219-887-6862 weekends.

LADY ON A.D.C. — With 3 children would like to rent house in Stevensville area. Have ref. Call 927-3654.

HOUSE TO RENT — Unfurn. in St. Joe Twp. Prefer 2 bedroom w/basement in range of $140-$180. Call 925-1281 9-5 & 925-7209 after 6:30 p.m.

ROOMS & BOARD

Rooms Without Board 27

CLEAN, SLEEPING ROOM FOR GENTLEMEN. DOWNTOWN ST. JOSEPH. Ph. 983-4027

SLEEPING ROOM FOR LADY. 983-4027.

MILNER MOTOR HOTEL — Weekly rates from $30. Parking, elevator, telephone, full services. 926-6116.

GENTLEMEN PREFERRED — Near Downtown St. Joseph. Private entrance. Air Cond. Call after 11 A.M. 983-6944.

DON'T FORGET HIRE THE VET!

EMPLOYMENT

JOBS—General 31

BOILER OPERATOR
Full time permanent position for boiler operator. Good mechanical and plumbing experience a plus. Would be working several different shifts. Apply in person at personnel office.
MERCY HOSPITAL
Benton Harbor

EMPLOYMENT

JOBS—General 31

PLEASANT RETAIL STORE — In St. Joe will have opening for full or part time, long term worker. Good knowledge of Bible & religious subjects required. Experience with music, books, clerking & typing helpful. Saturday work required. Send complete handwritten resume to Box 71 Herald-Palladium.

HEY GALS! WE NEED YOU!
Playhouse toy & gift party plan
Top commission plus bonus
No collecting or delivering
No cash investment
Free supplies & training
Call Watervliet 463-6536
Or Buchanan 695-6413.

SILK FINISHER — For dry cleaners. Experience preferred but not necessary. Part time, must be reliable. Apply in person Lakeshore Custom Cleaners, Stevensville.

DRAFTSMAN
Immediate opening for an experienced mechanical draftsman at our Buchanan Michigan Subsidiary. Will be working with automotive type prints. Excellent wages & benefits. Apply at:
EXCEL INDUSTRIES INC.
1003 Industrial Parkway
Elkhart, Ind. 46514
An equal opportunity employer

NEED LPN's — For 3-11 and 11-7 shifts. Full time or part time. Apply in person between 8 A.M. & 4 P.M. Bry-Fern Nursing Home, Deans Hill Road, Berrien Center.

TAKING APPLICATIONS FOR EXPERIENCED AIDES — Apply in person between 8 A.M. & 4 P.M. Bry-Fern Nursing Home, Deans Hill Road, Berrien Center.

COMBINATION SERVICE & ROUTE MAN — Guaranteed 52 weeks a year. No lay-offs. Apply Culligan Water Conditioning, 241 E. Main St., Benton Harbor. No phone calls.

THE WATERVLIET POLICE DEPT. is accepting applications for reserve officers. Contact Lt. Latsch between 8 & 10 a.m. July 10 till July 16. Apply in person at the Dept. or Ph. 463-5112.

SENIOR SUPERVISOR — Light electro-mechanical assembly. Successive applicant must be capable of supervising over 40 people & taking responsible for production targets. Simple assembly equipment adjustments, etc. Equal Opportunity Employer. Reply to Box 89X in care of Herald-Palladium.

EXPERIENCED COOKS — & waitresses wanted; also need part time cashier weekends. Apply in person Mr. Pancake House, Coloma.

EXPERIENCED WAITRESS OR WAITER — For Coloma Area. Call 468-7909 after 5 p.m.

MEMORIAL HOSPITAL ST. JOSEPH
COOK
Immediate full time opening for cook with experience in institutional cooking. Hours 6 am-2:30 pm or 10:30 am-7 pm on a relief basis. Excellent working conditions & employee benefits. Please apply in person at personnel office between 8:30 am and 4 pm Monday-Friday or phone for other arrangements.
983-1551 ext. 306-307

CETA TITLE II POSITIONS
(30 day period of unemployment required)
NURSING
4 Nursing assistants, all shifts, full time.
Secretary to Director of Nursing full time.
PURCHASING
Full time 8-4:30 PM position for Clerk Typist.
Medical Records, full time assistant, typing required.
HOUSEKEEPING
Full time 7-3:30 Pm opening for trainee.
MAINTENANCE
Grounds keeper & painter.
Berrien General Hospital also seeks RN Supervisor for Extended Care Facility.
RN's & LPNs full time or part time for all shifts.
An equal opportunity employer.
Please Contact Personnel Director
BERRIEN GENERAL HOSPITAL
1250 Deans Hill Road, Berrien Center, Phone 471-7761, Ext. 220.

HEATH COMPANY
Is seeking qualified applicants for the following positions
MACHINE MECHANIC
Minimum of 2 years experience necessary; will set up, operate, and repair precision power tools; will also fabricate parts; tool & die experience required.
KEYPUNCH OPERATOR
1 year experience required; alpha & numeric keying & verifying
HEATH COMPANY offers an excellent benefit program, potential for advancement, and a pleasant working environment. These positions are available immediately. Apply at the Personnel Office.
An Equal Opportunity Employer

SKILLED TRADES
Tool & Die — Maintenance — Electrician
Du-Wel Aluminum Products, a major diecaster supplying automotive & appliance manufacturers has immediate opening for qualified people in these skilled areas.
Contact Mr. Harm Bailey, Personnel Manager
DU-WEL ALUMINUM PRODUCTS
Dowagiac, MI. 49047
782-2108

ATTENTION WATERVLIET PARENTS
DO YOU HAVE A 12 YEAR OLD OR OLDER SON OR DAUGHTER, THAT COULD USE AN ADDITIONAL $6.00, $8.00, $10.00 OR $12.00 INCOME PER WEEK? HERALD PALLADIUM ROUTES NOW AVAILABLE. FOR MORE INFORMATION
CALL 463-7128

EMPLOYMENT

JOBS—General 31

INDEPENDENT OIL CO. — Is looking for service station manager in B.H.-St. Joe area. Must be ambitious, a leader, neat appearing, bondable. No experience necessary. We will train you for our program. We offer good working conditions, salary, ins., paid vacation. For more information write to Box 94 in care of Herald Palladium.

YOUNG PERSON — For grounds superintendent. Must like outdoor work. Be capable of firmly directing help. Permanent position. Many benefits. Salary plus lge. beautiful home on grounds after trial period. Write telling about yourself. P.O. Box 294A, Hagar Shores, MI. 49039.

WANTED BABYSITTER — In my home. Days. 3 children. Light housekeeping. Ph. 982-6353 days, or 429-8756 evenings.

CLERKS WANTED — Apply in person. Benton Harbor Retail Fruit Market, Territorial. See Mr. Needham.

HELP WANTED — Full & part time for self-serve station operation. Apply at 928 Territorial Rd., B.H., Mi. before 2 p.m.

DAY WAITRESS WANTED — Apply in person. Call for appt. 429-9424. Ask for Mr. Burns. Red Coach, Stevensville.

FULL & PART-TIME — Positions avail. for self managers, also openings for persons with ability to manage others. Income commensurate with ability. For interview Ph. "Alda Enterprises" area (616) 429-7100 4 to 6 P.M. Tues. or Thurs.

CARPENTERS WANTED
STEADY EMPLOYMENT IMMEDIATELY. Residential apartment contruction. LAKECREST COURT APTS. 9587 Red Arrow Highway, Bridgman, Mich.

SHAKLEE
If you cannot live on your present income, how do you expect to live on your retirement? Take a better look at the Shaklee opportunity. For full time or part time, male or female employment. Call 944-5390 for appointment.

INSIDE SALES ENGINEER
Opportunity for a recent engineering graduate with a small growing manufacturer of low pressure pneumatic instruments. Suburban location near Lake Mich. Requires excellent communication skills. Interest in field sales desireable. Send resume or phone Chuck Mershon at 219-872-9141. Dwyer Instruments Inc., P.O. Box 373, Michigan City, Ind. 46360. Equal Opportunity Employer.

EXP. ACCOUNTANT — For Construction Firm. Send resume to Box 95X in care of this newspaper.

JOURNEYMEN MAINTENANCE MECHANICS
Bridgman Casting Center has immediate openings for journeymen maintenance mechanics with foundry experience. $5.50 per hour plus top notch benefit package. If you qualify, apply in person at
9550 Mathieu, Bridgman, MI.
An equal opportunity employer

EMPLOYMENT

JOBS—General 31

SALESPERSON — Mature and experienced. Better women's apparel shop. Send resume, in own handwriting to Box 76X in care of this paper.

WANTED ROCK BAND
TO PLAY AT WEDDING
PH. 637-6929 AFTER 6 P.M.

PARTTIME DESIRABLE evening work. Prefer married men over 21. Excellent earnings. Call 983-7793 after 3:30 for interview appt.

NEED LICENSED BABYSITTER in Fairplain for 2 children, ages 3 & 4. Call 925-6028.

ELECTRICIAN
Full time permanent position for a licensed electrician. Strong electronic background very desirable. Apply in person at personnel office.
MERCY HOSPITAL
Benton Harbor

FOR FAST RESULTS TRY CLASSIFIED ADS

JOBS—Office 32

WANTED BOOKKEEPER — For suburban area GM dealership with office Mgr. experience. Salary & benefits commensurates with experience. Send resume to Box 93X in care of this paper.

PURCHASING CLERK-TYPIST
We are currently accepting applications for a purchasing clerk-typist at our aluminum division. The ideal candidate should have good typing, shorthand & filing skills & be available to work overtime. Previous office experience helpful but not necessary. Contact assistant personnel manager Michigan Standard Alloys, Inc., Arthur Mendel Road off Paw Paw Ave., Benton Harbor, Michigan 49022. Ph. 926-1161. An equal opportunity employer.

PART-TIME — General Office Clerk, operate adding machine & typewriter. Bondable. Reply to Box 91 c/o this paper.

JOBS—Sales 33

WANTED SALESMEN for suburban area GM dealership who can train for sales Mgr. Compensation commensurates with experience. Send resume to Box 93X in care of this paper.

SALESMAN OR WOMAN — To travel Michigan to call on retail furniture stores. Prefer middle age, aggressive, mature, clean cut. Commission sales only, but earnings can be rewarding from $70 to $200 a day. For appt. & interview call 925-4668 after 5 pm. or weekends.

PART TIME PHONE GIRLS NEEDED. Kirby Company. Ph. 925-9815 for appt.

ENJOY THE BETTER THINGS IN LIFE — Fantastic earnings demonstrating & selling the worlds No. 1 selling maintenance line. Experience not necessary, will train. Management position guaranteed as soon as qualified! For interview appt. Call Kirby Co. 925-9815 Monday only 11 am-4 pm.

PART TIME SALES — With areas leading floor coverings dealer. 20-25 hrs. per week, with some weekend work. Pleasant working conditions. Prior sales experience a must. Apply in person Sandocks Carpet Way, 2063 M-139 B.H.

AVON
STAY COOL ALL SUMMER.
Start selling famous products now and you can start planning a vacation. INTERESTED? CALL.
429-4802 or 429-5563.

JOBS—Technical 34

LAYOUT MECHANCIAL DRAFTSMEN & Detailers needed. ALSO need Tool & Die Designers & Detailers. (Hourly rate) Niles Engineering Co. 2540 So. 11th St. U.S. 31 So. Niles, Mich. Ph. 684-0910.

HELP WANTED
SERVICE MANAGER
Area's fastest growing new car dealer desires experienced, aggressive service manager. If you are No. 2 and want to move up, this is the place. Send resume, work history and salary requirements.
REPLY BOX 96X THIS NEWSPAPER

Situations Wanted 35

CHILD CARE
983-4027

LICENSED CHILD CARE FENCED YARD. NEAR UPTON JR. HIGH. 429-4494

CHILD CARE — Big fenced in yard. Large basement. Full time only. Stevensville area. Ph. 429-7687.

LICENSED CHILD CARE in my B.H. home. 983-1865 after 5:00 P.M.

FINANCIAL

Business Opportunities 37

Retail Store Bldg.
Stevensville area. 1,600 sq. ft. of display area, plus 1,600 sq. ft. of warehousing. Excellent location on busy highway. Large parking lot.
Findling & Assoc., Inc.
606 Main, St. Joseph
(616) 983-7701.

PROFESSIONAL SALES CAREER OPPORTUNITY
Over 56,000 people have tied their future to Metropolitan Life in preference to some 1,800 other Insurance Companies. There must be a reason. There is. TRAINING PROGRAM, INCOME, INDEPENDENCE, CAREER DIRECTION, SECURITY, COMMITMENT AND OPPORTUNITY. Prefer College Graduate, married, 25 and over. Equal Opportunity Employer.
NO PHONE CALLS.
Send resume to
Sales Managers
Paul Kolenko and
Doug Trowbridge
Metropolitan Life Ins. Co.
303 Riverview Drive
Benton Harbor, Mich. 49022

FINANCIAL

Business Opportunities 37

We Will Buy Your Investment Property — Either for Cash or on Terms.
Florian Beles
BERRIEN REAL ESTATE SERVICE
983-1585

Ziems Red Carpet REALTORS MLS

WANTED—WANTED
Have excellent buyers for: SMALL FARMS, LAKE PROPERTY OR GOOD OPEN GRAIN LAND. No obligation. Call Sue Williams 429-1518 or 429-9631 after hours for discussion.

429-1518

Ziems Red Carpet REALTORS MLS

MOTORCYCLE SALES & SERVICE DEALERSHIP
Excellent volume and growing rapidly. Includes exclusive franchise to qualified buyer. Excellent business location. Price includes Real Estate-building 45x90 incorporating show room, office, service shop, parts department and warehouse. All 3 years old, PLUS all equipment and fixtures. Owner retiring and will sell for less than replacement cost at ONLY $89,900. Contact Bob Washburn at Ziems Red Carpet Realtors 429-1518 or after 6 p.m. 429-5105 for complete detailed information.

429-1518

FISTER AND COMPANY

COMMERCIAL
NO. 74...First time offered. Commercial building downtown St. Joseph. Your investment in this property will always be A-1. Seven rentals income in excess of $875.00 per month.

WHOLESALE RETAIL BUSINESS
NO. 063...We have a Pizza retail and wholesale busines to offer the man who enjoys marketing his product! If you are looking for a real money maker call today and let us give you the details.

983-7395
2614 Niles Ave., St. Joseph

Loans & Mortgages 38

BUY — SELL — TRADE
Contracts — Mortgages — Equities
Call Us. RIEMLAND 983-3203

CASH
FOR YOUR MORTGAGE OR LAND CONTRACT. TWO DAY SERVICE.
FINDLING & ASSOCIATES, INC.
PHONE 983-7701.

HE'S COMING BACK ... TO WORK. HIRE THE VETERAN

MERCHANDISE FOR SALE

Miscellaneous For Sale 49

3 MATCHING GEORGETOWN — Early American Braided Rugs, 12'X18' - 30"x17' hallway runner, & 30" round, in brown-beige tones. $125. for set or reasonable offer. Ph. 429-4963.

22,000 BTU — Whirlpool air cond. Excell. cond. Also 125 gal. & 275 gal. oil tanks. Ph. 983-7088 after 5.

PATIO SWING
Call 429-9305

NIKKORMATE EL 35 MM with 135 MM lens. $300. 468-3493.

FOR SALE — 1 set of 4. E.T. slotted mags with tires. 2-8" rims, 2-15" rims, good tread. Never in snow. Reas. 983-2475.

BRAND NEW R.R. TIES. Solid oak, Creasote treated $7.75 ea. Free del. 3 days only. Satisfaction guaranteed. Call 422-2328.

HOTPOINT RANGE — Harvest Gold. Self cleaning. 2½ yrs. old. Also Kitchen Table with leaf & 4 chairs. Ph. 983-1136.

FOR SALE — Fleet of 10 repossessed 4'x8' mobile flashing arrow trailer signs. Like New! $6,950. Potential $18,000 rental annually. Toll Free 1-800-626-5942.

CALL THE EXPERT!
BECAUSE OF THEIR YEARS OF EXPERIENCE AND POLICIES OF GUARANTEED CUSTOMER SATISFACTION, THESE ADVERTISERS ARE CONSIDERED MASTERS IN THEIR TRADE.

Contracting-Builders 41

ROTOTILLING
Road, gravel, stones for driveway, black dirt, top soil. J. Monte, 925-3847.

TO PLACE YOUR RESULT-GETTING AD!
WA 5-0022 or YU 3-2531

MERCHANDISE FOR SALE

Miscellaneous For Sale 49

SHELL MOTOR OIL. Cash & Carry special. X-100, 20-20W or 30 wt. 49c per qt. by the case. Peoples Coal & Oil. 925-1149.

DAMAGED & UNCLAIMED FREIGHT. Marlite bathtub kits, $15. Vinyl bi-fold doors, $5 pr. Mini hot houses, $5 ea. Slat type garden gates, $2.50 ea. Auto shocks, $2. ea. Exhaust pipes, 40c lb. Fiberglass tubs & showers, $50 up. Curtains & Drapes, pots & pans, pool heaters, filters & Liners. Corner cabinets, shaker town shelving, elect. & gas fireplace & screens. Garden cultivators, bookcases, garage doors, alum. storm doors, exercise benches, awnings, rafts, showers, folding doors, ceramic tile. Thousands of items. Savings up to 75%. MIKE YOUNG ENTERPRISES, 1101 Pipestone, B.H. Open Wed. Thurs. Fri. 1 to 5:30 Sat. 10 to 5:30 Sun. 10-1.

FOAM RUBBER — For campers, beds, chairs, etc. 1, 2, 3, 5, 6"x56"x78". $5.70 & Up. Mike Young Enterprises. 1101 Pipestone, B.H.

TELEVISION-RADIOS-RECORDERS
Table models & consoles. USED BUT LIKE NEW. Guar. low prices. Terms. KEETER'S KORNER, 95 Wall St. B.H.

RAILROAD TIES — Retail or wholesale. 1 or hundreds. Priced $2 to $7.50. 944-5703.

RAILROAD TIES — Now taking wholesale orders.
944-5703

THE HOUSE of EVERYTHING. C.B.'s. Electronics. Jacks. Hardware. Surplus Trading Co. 609 Paw Paw, B.H. 926-6391.

(2) 300,000 BTU — Ceiling mount gas furnace, like new. All controls. $600 ea. Also 2 light flourescent fix. With tubes $2 each. Store bldg. 8 to 4 p.m. 815 Main, St. Joseph.

6x8 Utility Trailer
HEAVY DUTY. $125. 422-2328.

NEW STYLES JUST IN.
EVA GABOR WIGS
With Perma Tease. Mary Janes Hair Boutique, 1356 Pipestone. Ph. 925-4940. Hairdressers ask for discount.

DRESSMAKER SEWING Machine, good cond., $25. Early American sewing cabinet & chair, $45. His & hers red motorcycle helmets, Hardly used, $25. Call 927-4854 after 6 p.m.

FOR SALE — 4000 Pieces 1¼" x 3¾" x 3¾" of grade No. 2 Southern Yellow Pine. Call Charlie at 927-1335.

SWING SET. 10" Table saw. Picnic Table. Chest of Drawers & Misc. Ph. 468-5588.

2 YR. OLD 25 HP Johnson, 20 hrs., with controls & tank, $550; also 18 ft. camper $500 or best offer. Ph 925-4659.

DEEP WELL JET PUMP & TANK. Small air compressor.
983-7217

MARQUIS CUT Engagement ring with matching wedding band. Trade-in value $400. Aksing $300. 983-5493 or 927-1733.

19-IN ROTARY LAWN MOWER with 3 H.P. Briggs & Stratton engine. Used only twice. Cost $80 new. Will sell for $50. Also used elect. garage door opener. Excell. cond. $40. 429-8855.

36" GAS — Coppertone range $75. Excell. cond. 36" range hood coppertone $25. Polaroid camera & flash $20. 2 Brunswick bowling balls, 1 ladies', 1 men's with bag. Both for $25. 429-5213.

FOUR MAGNETIC SIGNS — See Rierson's Sales & Service, 429-4741.

8 MAN LIFE RAFT — with air pumps. $40. Ph. 429-1729.

FOR SALE: 2 New sets king size mattress & box springs. Never slept on. one ½ list at $300. 983-5926.

Antiques 50

GATE LEG TABLE — With 1 leaf, $150. 4 Queen Anne Chairs. Needs some work. $25. each. Ph. 429-2670.

MATCHED ANTIQUE — Oak veneer tall chest with mirror & small chest with towel bar, serpentine fronts. Old 78 rpm records. 465-5786.

Rummage Sales 51

NOTICE!
ALL "RUMMAGE SALE", "GARAGE SALE", ETC. ADS PLACED IN CLASSIFICATION 51, MUST BE CASH WITH COPHM THERE WILL BE NO EXCEPTIONS TO THIS POLICY.

GARAGE SALE — 5516 Karen Court, Stevensville. Wednesday thru Sunday. From 9 to 8.

RUMMAGE — Shawnee Rd., between Garr & Burgoyne. Open now.

A LARGE RUMMAGE — Given July 17 (Sat.) at 208 Lake St. Starts at 8:00 a.m. Nothing higher than 50c.

RUMMAGE SALE ON RYNO Rd. Next to Harding in Coloma. July 15-17. Children's clothing, dishes, & misc.

GARAGE SALE — Everything from an appliance to a few antiques. Thurs., Fri. & Sat. 290 Yellowcreek Dr., Hollywood Heights. Off Tilly Rd.

MOVING & RUMMAGE SALE — Furn., elec. app., T.V., clothes & misc. Starts 15th. 9 a.m. to 5 p.m. 3181 S. Lake Shore Dr.

RUMMAGE SALE — 5061 West Donna, off Cleveland. Vox portable Jaguar organ. Tires, 2-F70-14; 2-G50-15 on E. T Mags wheels. $200. July 15, 16, 17 & 18.

RUMMAGE SALE — July 15-17. 8-8. 4124 Second Ave., Stevensville off Glenlord Rd. near Glenlord Lumber. Little girl's baby clothes. High chair, car seat, furniture & misc.

MOVING SALE — House full of furniture, Priced to sell. 1483 Monroe, B.H.

MOVING SALE
Thurs. - Sat., 9:30 till 8:00. Lot 30, 100 Niles Avenue. Leisure Living Mobile Park. Berrien Springs.

2 FAMILY GARAGE SALE — Thurs.-Fri.-Sat. 911 & 915 Greenwood Ave. in ally, (off Niles). City of St. Joe. Furn., color TV, lots kids & adults clothes, linens, tools.

GARAGE SALE — July 16 & 17. Fruitwood, St. Joseph. Corner of Glenlord & Washington.

GARAGE SALE — Friday 6-9 only. Sat., Sun. 9-6. 1813 Broadmoor, B.H.

GARAGE SALE — Furniture, Hi-fi, TV, teenage & children clothes, bedspreads, sheets. 15-16 Only. 473 Colfax, B.H.

GARAGE SALE — Friday & Saturday. Quadraplate, baskets, frames, typewriter, records, small appliances, linens, drapery & yard goods. Some clothing and lots of misc. Priced to sell. 2885 Trail Lane, St. Joseph off Niles or Lincoln Ave.

GARAGE SALE — July 12 thru 16, '76. 10 to 5 P.M. 1311 COLUMBUS, Benton Harbor.

MOVING SALE — 2501 Old Lakeshore Road, St. Joseph. Friday & Sat. Lots of clothes, toys, and furniture.

RUMMAGE SALE — 1314 HURD ST., B.H. Glassware, poker table & Misc.

GOOD CLEAN RUMMAGE — Thurs., Fri., & Sat. 5460 East Napier, B.H. The Spinks Corners area.

RUMMAGE — Friday & Saturday. From 12 to 6. Corner John Beers & Roosevelt, Stevensville.

RUMMAGE SALE — S.J.H.S. Honey Bears. Friday-Sunday. From 9 to 6. 1403 Niles Ave., St. Joe.

Hauling-Trucking 44

WILL HAUL — Furniture or produce local or long distance. Reasonable rates. Henderson Imports. 926-8382.

Roofing-Siding 47

V-C SALES — 429-9871
Alum. siding, awnings, windows, doors
Established 20 years in Scottdale.

Miscellaneous Service 48

DRY ICE
Town & Country Gas, next to DEER FOREST. Ph. 468-6721.

MERCHANDISE FOR SALE

Rummage Sales 51

YARD SALE — Collectables, antiques, treasures, etc. No clothing. No early sales. Saturday, July 17 - 10 a.m.-6 p.m. California Rd. South of M-62, Dowagiac, Second House.

GIGANTIC FLEA MARKET — In Berrien Springs at Andrews University Johnson auditorium. Sun. July 18 from 8 a.m. to 5 p.m. Individuals selling furniture, books, clothing, antiques & other items. Will give a percentage of profit as a benefit for a scholarship.

RUMMAGE SALE — 908 Lake Blvd., St. Joseph. Clothing, Children & Adults. Also Misc. THURS.-FRI.-SAT.

GOOD RUMMAGE — Including kitchen sink, lots of boys slacks, size 30-29. Thurs.-Fri.-Sat. 9-6 P.M. only. In garage at 907 Church St., St. Joseph.

YARD SALE - SAT. & SUN. — Sunset Dr. Coloma (off Paw Paw Lake Rd.) watch for signs. Motorcycle, dishes, clothes, misc.

GARAGE SALE — Sofa, chair, infants furn., & clothing. Fri. & Sat. 3231 Lincoln Ave., St. Joseph. Ph. 429-0672.

RUMMAGE — Baby clothing up to adults & misc. items. Across from Harding's on Ryno Rd. Coloma.

JUNQUE WITH DISTINCTION — Assorted glass & decanters, plant hangers, velvet spread & matching swag drapes, clean ladies half-size apparel. Many assorted large size men's leisure suits, sweaters, slacks, pictures, gold curio shelves. Sat. only 9-5. NO prior sales. NO early arrivals. 900 State, S.J.

GARAGE SALE — Come & see. 605 Kublick Dr., Benton Harbor. Fri., Sat., Sun.

GARAGE SALE — July 15-17, 9 A.M.-7 P.M. 128 Jamesway, 1 block south of Nickerson off Colfax.

CLOTHING SALE — Excellent Condition! Very Reasonable! Girls & Men, sizes 9-20. Sale after 1 P.M. 1020 Market St., St. Joe.

LARGE RUMMAGE — Baby items, dishes, bath sets, hairdryer, 6'x18" pool, older stove, built-ins, countertop. Sporting items & misc. Sat. & Sun. 9:30 to 5:30. 779 Ansley Dr., off Lincoln or Niles Ave.

GARAGE SALE — 3565 Blue Creek off of Territorial Rd. Thurs., Fri., Sat. & Sun. Lots of mens & baby clothes.

GARAGE SALE — 183 Orchard Lane, B.H. Hours 9 a.m.-11:30 a.m. & 1 p.m.-4 p.m. Thursday & Friday.

RUMMAGE — THURS.-FRI.-SAT. Dishwasher, Stove, Parking lot paint marker, misc. 3142 Wissing Lane, St. Joseph.

RUMMAGE — Saturday & Sunday. 9 a.m. 702 Central, Corner of Main, St. Joe. One block south of Uptown Drug.

MOVING SALE — Starts Sat. at 10 a.m. Every day till items sold. Corner of State & Pine, New Troy. 426-4019. accordion, clothing & misc.

4 FAMILY YARD SALE — Bunk mattresses, stereo, inflatable boats, clothing & misc. Housewares. East on Territorial pass I-94 overpass. Thurs. thru Mon.

GARAGE SALE — Fri & Sat. Baby clothes & furnitue, & misc. 9 till dark. 1334 Castle Court, So. of Glenlord Rd. off Washington Ave. Watch for signs.

ECHO RIDGE — Furniture, Clothes, Toys, Tires, Wheels, Good lawnmower, Games, Ice Skates, Two antique pieces, Much More! Sat., July 17th. 8 A.M. 2435 JONI LANE, Stevensville. Ph. 429-1047.

GARAGE SALE — Jeans, tops, misc. clothing. 1614 North Cherry, Stevensville. 4th house E. off Cleveland. Fri. thru Sun.

IMMENSE YARD SALE — Friday, Sat. & Sun. Metal detectors, Lionel train, canoe, More. Corner Baldwin & M-140 Watervliet.

RUMMAGE & BAKE SALE — Saturday July 17 at 349 Lincoln St. B.H. One Day Only.

YARD SALE — Saturday July 17. Across from Midway Baptist Church In Watervliet.

GARAGE SALE — Saturday, July 17th. Toys, table settings, cutlery, winter jackets, clothes, 25" girl's bike, good cond. $10 & many more. 350 Hunter Dr., Fairplain.

NICE 3 FAMILY — Rummage. Starts Saturday 8 a.m. 131 Madeline. Everything reasonable priced. Must see to believe.

INTERESTING GARAGE SALE — Fri. afternoon & Sat. morning. Baby clothes, furniture, glassware, clothing, all kinds of other goodies. 1162 Lydia just off Niles.

FOR FAST RESULTS TRY CLASSIFIED ADS

Farm Products-Things To Eat 52

YOU PICK — Black raspberries, 35c pint, bring cont. 4 miles so. of Watervliet on M-140 to Danneffel Rd, 2 miles east to 80th Ave. 1st house on right after crossing Co. Line Rd. Ph. 463-3604.

BLUEBERRIES
2½ Miles E. of I-94 on Napier then 1 mile north on Blue Creek. 10 a.m. - 6 p.m. daily. 35c lb. Waltheritz.

U-PICK RED RASPBERRIES, BLUEBERRIES — 2½ Miles East of Baroda on Snow Rd. 473-3131.

FOR SALE OR ON SHARES — Small blueberry patch. Also standing wheat, to be cut. Ph. 429-3335.

Farm Equipment And Tools 53

FARMALL CUB TRACTOR. With plow, snowplow, disc & cultivators. Ph. 468-5588.

FARMALL STRAIGHT "A" — With cultivators, disc, drag, 2 plows. $800. Ph. 468-7015.

Boats and Accessories 56

MERCHANDISE FOR SALE

Farm Equipment And Tools 53

FARM TIRE HEADQUARTERS. Recrs, Fronts, Vulcanizing, Duals. 500x15 Multi-Ribs. $9.95 each.
M & W TIRE — 926-8255

FARMALL C TRACTOR — with mounted equipmt., 2-14" plow, 2 row corn planter with side dresser, 2 row cultivator; also Farmall A-V tractor with 1 row clear vision cultivator John Deere wagon running gear. Call Baroda 422-1061 after 9 PM.

Machinery and Tools 54

LANDSCAPING & CONSTRUCTION EQUIPMENT. Melroe Bobcat with a backhoe & trailer. Chevy 1 ton with dump box. Minn. Moline tractor with 8 ft. pro model York rake. Ford 6 cyl. van & misc. tools. Ph. 463-8551.

CRAFTSMAN 10" BENCH SAW — Like new, all hold downs & guides; also shaper head & blades, stand & manual included. First $225 takes it. Ph. 471-2048.

Boats and Accessories 56

BOSTON WHALERS — See the full line including Revenges and I.O.'s. WEST SHORE MARINE, Douglas (Saugatuck), 857-2181. On the road to Oval Beach.

SLICKCRAFT BOATS IN STOCK — 18's-20's. 23's-24's. Several used Slickcrafts available. WEST SHORE MARINE, Douglas (Saugatuck), 857-2181. On the road to Oval Beach. Slips available.

D & D MARINA HAS MOVED TO
257 WEST MAIN, BENTON HARBOR
SEE DALE OR DAVE

SUMMER CLEARANCE
All Boston Whalers wholesale or below. Super Porpoise Sailboat, blem. list $850 Sale $495. Trailers list $259, sale $169. Bass boats $795 and up. Pontoon boats, Mercury & Evinrude motors. WOLF's 1207 Ann St. St. Joe. 983-1008.

BIG SALE ON — Chrysler Outboards & Volvo Penta Outboards. 468-6271.

12 FT. SEARS — Supergame Fisher, 2 captains chairs, oars & Dilly trailer. All new, never used. Must sell. All for $650. Call 983-2776 after 4.

16' STEURY — 1973 Model. Merc Cruiser. 4 cyl. inboard-outboard, full canvas. Trailer. Best offer over $3000. 983-3093.

FOR SALE: GOLDEN JET 5 H.P. MOTOR. Call 471-2048.

'74 23' AQUARIUS SAILBOAT. With fiberglass dingy, 7½ HP motor & trailer. Mint Cond. $6500. 445-3987 aft. 5.

SAILBOAT 18 FT. — Full Keel. Sleeps 3. Outboard. Wood. Best Offer.
429-9966

16' HOBIE CAT — Rigged for racing. 925-9277 after 7 p.m.

12 FT. SAILBOAT FOR SALE — Complete accessories, $100. Phone 463-5089.

LIGHTNING SAIL BOAT — Wood hull. 3 sails. Trailer included. Located locally. Ph. 517-487-0345.

JOHNSON OUTBOARD MOTORS 2 H.P. to 35 H.P. At Yellow Discount prices.
GARDNERS FAVORITE SPORTS & MARINE
741 Riverview Dr., Benton Harbor, MI

BOAT OWNERS! Full service for boats, motors of all kinds. New boats & motors for sale. Fishing equipment, outriggers, downriggers. Installed or do-it-yourself plus poles, reels, and lures for small lakes or good Ole Lake Michigan. Ph. 468-6271.

Building Materials 57

FOR SALE — 4000 pieces 1¼" x 3¾" x 3¾" of grade No. 2 Southern Yellow Pine. Call Charlie at 927-1335.

Fire Wood, Feed, Dirt, Fertilizer 58

RAILROAD TIES — Just received 1400. Large selection. $2-$7.50.
944-5703

WILL TRADE — On-site black dirt for sand or fill dirt. Call 429-5592 after 5 p.m.

Wearing Apparel 59

FOR SALE LONG WHITE WEDDING DRESS with train & veil. Size 12. $75. Ph. 463-4658.

Household Goods 60

GOOD USED — Ranges & Refrigerators
FRICKE'S HOME APPLIANCES
86 WALL STREET BENTON HARBOR

SPOT CASH — For good used furniture & appliances. PLANGGER'S FURNITURE. 1034 Territorial. 925-4201.

JOT EM DOWN STORE'S. New & Used Furn. We buy sell or trade. Ph. 925-3145. Riverside, Mich. OPEN DAILY.

DRYERS-REFRIG. — Elec. & gas stoves. Used but like new. Guar. terms, KEETER'S KORNER, 95 Wall B.H.

40" ROPER GAS STOVE.
Older model but in very good condition. Ph. 926-1329.

CLOSE OUT ON — New unpainted china corner cabinets, 2 sizes, $43.95 & $55.95. JOT 'EM DOWN STORE, Riverside, Ph. 925-3145.

SEVERAL USED DESKS & BOOKCASES — 1 used bedrm. suite with box springs & mattress $135. JOT EM DOWN STORE, Riverside, Ph. 925-3145.

REPOSSED REFRIG. — Hotpoint, 14 cubic ft. in good condition.
Call 983-1581

KING SIZE BED — Beautyrest mattress. Bedspread, brass headboard. Very clean. $150. Call 983-1348 after 3.

Boats and Accessories 56

YELLOW TAG DISCOUNT

NEW FISHING BOATS, CANOES & RUBBER BOATS

	Reg. Price	Yellow Tag Discount Price
12' FURY MINISPORTSMAN, Alum. Cartop	$238.00	$175.00
14' FURY COMET, Alum. Cartop	$351.00	$256.00
14' FURY TRI-HULL, Deep & Wide Alum.	$493.00	$399.00
16' FURY TRI-HULL, Deep and Wide, Alum.	$597.00	$495.00
10' FURY JON BOAT, Alum.	$178.00	$129.00
12' FURY JON BOAT, Alum.	$220.00	$165.00
14' FURY JON BOAT, Alum.	$264.00	$198.00
11' FURY CANOE, Alum.	$211.00	$155.00
13' FURY CANOE, Alum.	$252.00	$189.00
15' FURY CANOE	$276.00	$205.00

1,2,4,6 Man Rubber Raft Boats... $26.50 And Up.
CHECK YOUR YELLOW TAG DISCOUNT PRICES

GARDNERS FAVORITE SPORTS AND MARINE
741 Riverview Dr., Benton Harbor, Mich.
Ph. 925-3247
FREE PARKING - CREDIT CARDS HONORED

REAL ESTATE FOR SALE

Houses For Sale 7

REALTOR - MLS
STREFLING

COUNTRY LIVING ½-ACRE

3-Bedroom Brick Home. Full Basement, Attached Garage. Lot size 285 x 250 ft.. Many huge Closets & Cabinets. Bridgman schools. This home is immaculate in every respect. $42,900.

REALTOR - MLS
STREFLING

CLEVELAND AVE., BARODA
422-1500
RES. 422-1326

REAL ESTATE FOR SALE

Houses For Sale 7

B.H. 2 STORY FRAME HOME — 3 bedrm. & bath upstairs. New wall to wall carpet, paneled, liv. rm., & dining rm. kitchen. Full basement. Nice back yard. $14,000. 926-2080 after 4.

RAVINE PARADISE
Secluded Home in the city of St. Joe. Porch with sky-lighted ceiling and built-in grill. Walkout lower level to a yard with a creek. Mid 50's.

VERONICA AREA
Prestigious Home in mint-perfect condition. Extras include: Wet bar, wet & dry central vacuum, reversible panel Kitchen cupboards, gas fireplaces, beam ceilings. In the 60's.

WIN
983-2124
LOWELL MULLER, REALTOR

REAL ESTATE FOR SALE

Houses For Sale 7

PAW PAW LAKE REALTY
REDUCED
This investment property with 7 apts. was a buy at $49,900, now a real bargain at $45,000. Excellent income & return on investment. Located between 2 rural communities. All apts. rented. Call for more information.

LAKEFRONT
Swim in the lake or in your own pool. Lovely 4 bedrm. home with 1½ baths, din. rm, fireplace. 81½ ft. frontage. Let us show you this house.

2 RESIDENTIAL LOTS
on paved road, Watervliet schools, $3000.

LOT
with access to Little Paw Paw Lake, on paved road, Coloma $1700.

PAW PAW LAKE REALTY
Ph. 463-8372
after 5 PM 463-6583

REAL ESTATE FOR SALE

Houses For Sale 7

WASHINGTON AVE.
3 BEDROOM BRICK RANCH in So. St. Joe, featuring carpeting in most rooms, built-in kitchen and 1½ baths. Livingroom, diningroom plus familyroom with bar and fireplace. Large treed lot with a rural atmosphere, yet close to town. IMMEDIATE POSSESSION. Asking $31,900.

THE COUNTRY SCENE
3 ACRES provides a peaceful setting for this 2 bedroom bungalow, bright kitchen with large dining area, 18' livingroom. Full basement, attached garage. COLOMA SCHOOL SYSTEM. Priced at just $27,500

MARK I REALTY CO.
983-6339

REAL ESTATE FOR SALE

Houses For Sale 7

A Beautiful Place To Live!

CONDOMINIUM-TOWN HOUSES
Legendary Living
Starting Under $22,000!
MODEL Daily 1-6 P.M.
HOURS: Sun. 1-6 P.M.
Camelot Place
Condominiums of St. Joseph
Ph. 429-6400
2500 S. Cleveland, St. Joseph

REAL ESTATE FOR SALE

Houses For Sale 7

Lake Michigan REALTY
983 6385

NOT THE JOLLY GREEN GIANT
But plenty of room for the Little Green Sprouts. Immaculate 4 bedroom home with room for the whole crew in the super sized back yard with space for playground equipment or whatever you'd like. ALSO you can bring GRANDMA to live with you because this spacious home has an efficiency apartment. Also this home features a carpeted formal dining room, carpeted living room with fireplace, all spacious bedrooms and closets and many more goodies. FIRST TIME OFFERED — BE FIRST TO CALL!!!

YEAR AROUND HOME 75 FT. OF WATER FRONTAGE
on Paw Paw Lake Channel - this charming 2 bedroom home boasts a lovely carpeted living room with fireplace, spacious carpeted family room, also porch-type family room with sliding doors out to double lot with plenty of shade trees - lot approx. 175 ft. deep. Carpeted bedrooms, gas heat and attached 2 car garage with electric door opener. OWNER SAYS, "READY FOR IMMEDIATE POSSESSION." Call for personal showing.

904 Main St., St. Joe
REALTOR MLS

REAL ESTATE FOR SALE

Houses For Sale 7

BY OWNER: North West Fairplain on Western. Attractive 2 bedroom brick. Large rooms, with like new carpeting in all except kitchen. Lots of storage space. Full basement with shower. Attached heated garage. Large grounds, landscaped with many beautiful pines & spruce trees. For appt. 926-8587.

TALA REAL ESTATE
TALA BUSINESS CENTER
6588 RED ARROW HWY., COLOMA
468-7901

PRESTIGE HOME - In a quiet neighborhood. Nicely landscaped. Near Lake Michigan. See through fireplace in the living room. Brick exterior. Beamed ceilings. Gas heat. Large carport. 1/2 basement. Very well maintained. $43,500

HANK HANDY
925-2349
MLS OFFICE HOURS: 8:30-8:30

REAL ESTATE FOR SALE

Lots For Sale 10

1½ ACRES STEVENSVILLE AREA NEAR GRAND MERE $4,500 - Terms!!
GOOD BUILDING SITE on hardtop road plus $250 annual rental income. Taxes under $35 a year. Out of state owner will finance.

CALL US
RIEMLAND
983-3203

LAKE MICHIGAN ACREAGE COLOMA SCHOOLS
For less than $90 per front foot you can own 3 acres with 225 feet on Lake Mich. This densely wooded level ground is the ideal building site for your dream home. Best of all, LAND CONTRACT TERMS are available at the low price of $19,000.

Duncan REALTORS
429-4700
Member of Multiple Listing System

Business Places 12

COMMERCIAL SPACES AVAILABLE
No. 539...M-139...Hwy.-another fine location. 4800 sq. ft. office and 900 sq. ft. building with ample parking for your customers. Call Totzke Real Estate 429-3266 for complete details on leasing these properties.

Lake, River and Resort 13

BUY A LAKE LOT
At Paw Paw Lake. Cash or monthly payments. Guaranteed clear title.
CURTIS COATES HO 8-4711

SHAFER LAKE — 25 miles East of B.H. Beautiful 4 bedrm., 2 kitchens, rec. room, huge patio with privacy fence. Fantastic view of Lake. Good fishing & swimming. 621-3032.

WHITEHALL AREA. — 10 acres on county road. Covered with large white pine. Adjacent to US Forest: 25 lakes within 6 miles. $4500. with good terms. Oxbow Shores Co., Baldwin, Michigan (616) 898-2354.

Wanted To Buy 15

APARTMENT HOMES WANTED ST. JOE-BENTON HARBOR AREAS. CASH OR TERMS 429-3895

FOR FAST RESULTS TRY CLASSIFIED ADS

RENTALS

Furnished Apartments 16

3 ROOM MODERN APT. No pets. Sec. & Ref. Req. 7 Miles North of St. Joe on US 31. Ph. 925-6243.

STUDIO APT. — Beautifully furnished. Private woodland view in Stevensville area. Only single person or married couple need apply. 1 yr. lease, ref. & dep. req. $175. 429-3458.

Unfurnished Apartments 17

LAKEVIEW ESTATES APTS. — 2700 Lakeshore Dr., St. Joseph. Ph. 983-7728. Beaut. lakefront apts., fully carpeted, with drapes, 1-2-3 bdrm., from $150 month. Laundry & security. Pool, clubhouse, incinerator & elevators.

ROSEHILL
1, 1 bedroom apt. now available in Berrien Springs. All appliances, carpeting, pool & laundry furnished. Call 471-3423.

TWO BEDROOM unfurn. apt. at 626 Territorial, B.H. $140 month. Phone 925-4903.

SUMMER YEAR ROUND — In your heated pool & sundeck. Last building now complete & filling fast! Reserve your beautiful brand-new studio, 1 or 2 bedrm. apt. today!! Time-saving kitchen, extra cupboards & snackbar. Central air & gas heat, luxurious clubhouse with exercise room, sauna, game & meeting room, ping pong, pool, TV, heated pool, & sundeck. Lighted outdoor tennis court. Private patios, TV antenna, carports available. Near shopping & many extras. 6 mo. lease. The finest living today is yours at: WEST-WIND APARTMENTS, 888 W. Front St., Buchanan, MI. 695-2555. Country setting just minutes from South Bend & Niles.

3 ROOM APT., UNFURNISHED
468-4952

NEW 2 BEDRM apt. in No. St. Joe. All appliances. Shag carpeted. Balcony. Fully paneled. $170. Ph. 983-8467.

ST. JOE. 2 bedrm. upper. Free heat, water, appl., & 1 car garage, carpeted, washer & dryer. $180. 983-8467.

SHOREHAM — Nice 1 bedrm. with fireplace. Heat & drapes included. Adults only, ref. $190 per mon. after 6 p.m. 429-4092.

WATERVLIET — Upstairs apt. Single or couple. Sec. & ref. $115 monthly, without util. Stove & refrig. furn. 468-8522.

4 RM. UNFURN. APT. — 2nd floor 136 Territorial Rd., downtown B.H., $120 month, heat & hot water & gas furn. Ph. 925-5222.

3 ROOM APT. UPPER — Stove & refrig. furn. Sec. Dep. & Ref. Req. Call betw. 5 & 6. 927-3433.

NAPIER MANOR APARTMENTS
Spacious & security safe apts. Recreation facilities, carports, within walking distance of Fairplain Shopping Plaza. 1 bedrm., 2 bedrm. & studio apts. Hours: 10 to 6, Monday thur Friday 12-5 Sat. & Sun.,
Discount to SR. Citizens
926-2144

FREE HEAT
All rentals include FREE gas for heat, cooking and hot water
LAKECREST APTS
ST. JOE 983-4044
3001-3005 LAKESHORE DRIVE
ON THE LAKE or
LAKECREST COURT
BRIDGMAN, MICH.
7504 RED ARROW HWY.
PHONE 465-3533
Studio & one & two bedrm. apts. Minimal elec. bills, air cond., laundry facil., intercom and security system. A maintenance free complex with pleasant living conditions for adults only.
RESIDENT MANAGERS
OFFICE HOURS 9-4 or Appointment
SORRY NO PETS.

Berrien 983-1584 real estate service
1014 MAIN ST. ST JOSEPH, MICH 49085

BARODA - 3 ACRE LOT
No. 30-2955...Singer Lake View and access. This no doubt can be the site for your dream home come true. Extra piece of land available to buy for your very own boat landing & dock. Terms or cash. When may we show you this lovely land?

BREAK-AWAY-BREAK GROUND YOUR 4-8 ACRES OF PRIVACY
No. 30-2162...Stevensville area — close to Lake Mich. Put up your castle and enjoy the breeze off the Lake. Lots of trees. City water in the street. Sandy soil perfect for drainage. Call 983-1584.

¾ ACRE — 3 TO 4 BEDRMS.
No. 40-3380...Near Big and Little Paw Paw Lakes. Ranch home 2½ years young with family rm., full basement, 2-car garage. Attractive and ready to view! Call 983-1584.

ST. JOE - 5 BEDRM. TWO STORY — $54,900
No. 30-3568...Two acres of professional landscaping surround this finer home. 34 ft. living room. Family room, den, full basement with fireplace. 2 car garage, excellent location — a must to see! Call for your private appointed showing.

MOBILE HOME PARK
No. 80-3539...Property has all local and state permits necessary for 50 unit mobile home park. Park may be expanded to 72 units. Buyer may build immediately. Call for more details. 983-1584, asking $45,000.

TWO HOMES GOOD INVESTMENT POTENTIAL
No. 80-3536...These two lovely homes are located on Lake Michigan in Coloma School District. They must be sold together so possibilities of rental income & private residents are here! Main house is a 3 bedrm. with many extras like intercom, built-in cook-top range, bay windows in living rm. and dining rm. 10x15 sunporch, cedar exterior. Income house has 2 to 3 bedrms. currently rented at $200 mo. Both homes have 2-car garages. Call for more! Asking $62,370.

IT SOUNDS GOOD — IT IS GOOD!
No. 20-96...you haven't seen it yet! It just got listed! Hurry it's one of those special homes. Has underground sprinklers, 2 fireplaces, central air, 3 bedrooms, 15x15 enclosed patio for cool drink sipping nights. Full basement with finished rec. room. Built-in kitchen with all the doo-dads. Owner transferred, offering you the home at $42,900. Who's going to be the happy owner? Why not call and take a tour of this excellent home. It can be yours!

Berrien 983-1584 real estate service

JUNG

LONG LOW RANCH — $33,900 3 BEDROOMS — 1/3 ACRE
Country setting with stone and aluminum exterior near new Lutheran High School south St. Joseph. Finished rec room in basement is paneled and tiled. Kitchen has built in stove and dishwasher with snack bar. Large dining area overlooks your well landscaped yard, open porch enclosed by a six foot high redwood fence covered with blooming roses. Call today for appt.

MEDITERANEAN TWO STORY 2000 SQ. FT. - $40,700
Want a little extra in styling, a little more room, and a maintenance free exterior of brick and cedar, then take a look at this 3 bedroom two bath two and half car garage, 16 ft. redwood deck off 24 ft. kitchen and dining area and beamed ceilings in family room, yes and it has city water and sewer. Near Upton Jr. High.

LARGE COLONIAL BRICK RANCH 1850 SQ. FT. - STEVENSVILLE - $46,900
Eye appealing Colonial brick with shutters, attached two car garage with finished old English Mediterranean styled rec room. Distinctive corner fireplace in 24 ft. family room, 1st. floor laundry, kitchen has built in oven, dishwasher, snack bar and separate carpeted 12 X 12 dining area with built in hutch. 3 bedrooms, slate foyer entrance opens to 21 ft. carpeted living room with bay picture window. Within 2 blocks by sidewalk to Stevensville Village Square. $46,900

SECLUDED SETTING - ST. JOE CITY
2800 sq. ft. plus ranch on Sunset Court on wooded 180 ft. deep lot with large thermopane glass windows allowing one to enjoy the several varieties of plantings from your 24 X 15 ft. living room with a stone fireplace covering entire wall. Formal 12 X 13 ft. dining room, family room over 18 ft. in length. Kitchen complete with appliances, plus breakfast area. 3 bedrooms with spacious 16 X 13 ft. master bedroom, multiple baths, attached double carport. Ideally located within block of Lincoln School, near Hospital and all stores. Low 60's.

FOUR BEDROOMS, 40 FT. POOL, 3½ BATHS IMMEDIATE OCCUPANCY - $59,100
Early American exterior and interior with formal dining room, fireplace in living room, country kitchen with all built ins, paneled family room, 30 ft. recreation room, gas heat, central air conditioning, heated in ground pool enclosed by a solid wooden fence and what a private wooded half acre setting in south St. Joseph.

COUNTRY ESTATE - GENTLEMEN FARMER
12 rolling acres, 2 spring fed ponds connected by a creek with a dock and picnic area. Completely remodeled colonial two story home with fireplace in living room. Large family room has fireplace and built in grill. Kitchen has all the latest of built ins and dining area and half bath on 1st floor, 2nd floor has 3 extra large bedrooms and 2 full baths. Full basement with gas heat. Large barn ideal for horses with tractor and related equipment all included. Coloma Schools. Bus stops right in front of home.

THE JUNG AGENCY
VILLAGE SQUARE STEVENSVILLE
429-6800
AFTER 6 P.M. CALL:
429-3502 or 429-9589

DILLINGHAM REAL ESTATE INC.

NEW LISTINGS

LARGE CAPE COD
This most unusual home is now under construction in one of South St. Joseph's premium neighborhoods. This excellent home has many fine features designed for comfort and ease of care. Act now and you can select the floor plan and decor to meet your family needs. The nearly 1900 sq. feet of living space includes 3 L-A-R-G-E bedrooms, library or den, family area, and first floor utility room. Naturally, this fine home has a full basement, gas heat, patio and other features you will want for your next home. Priced in upper forties. Call now for your exclusive showing.

QUALITY BRICK CENTRAL AIR
This new listing features a well landscaped large and private yard. The home is quality built, exceptionally clean and very well maintained. The large dining area with sliding door exits to the covered patio for hours of outside privacy and enjoyment. Inside comfort is the hallmark of the family room with wood burning fireplace, large living room and full divided basement featuring the recreation area. The bedrooms are good sized and the 1¾ baths make this an excellent family home in one of Lakeshore's better neighborhoods. Priced to sell now at only $44,900.

"Buy or sell thru Dillingham and have a happy day."

DILLINGHAM REAL ESTATE INC.
2024 WASHINGTON AVE., ST. JOE
983-6371
Member of Multiple Listing System

ALUM. RANCHER! OFF MEADOWBROOK
No. 6637...Just newly listed in a nice suburban area with lots of trees and shrubbery. Has a vegetable garden. Lot is extra-large 278 feet deep. Big 2½ car Garage. House has aluminum exterior siding. All-carpeted 12 Ft. x 20 Ft. Living Room. Sharp Kitchen with custom-built Cabinets. 12 Ft. x 12 Ft. Bedroom carpeted too. Also carpeted Bath. Gas furnace. (Heat only $120. a year). Taxes only $196! Priced now to sell fast at $17,900.!!

INVESTOR'S BUY! 3-BEDRM ONLY $7500.
No. 6594...In North Shore School District. Just 1½ blocks to grocery store. This all on one floor, like a ranch home, has a non-painting exterior siding. Includes a Double Lot with grown shade trees and shrubbery. Yard is fenced in. Has a huge 23.7 ft. long Living Room. Kitchen has Metal Cabinets and is over 16 feet long. All Three Bedrooms are 9.6 ft. by 11.6 ft., 9.6 ft. by 12.2 Ft. and 9.6 ft. by 12.2 ft. Full Bath, Utility Room 10.8 ft. by 19.2 ft., Gas Wall Furnace. Heat $260. a year. Gas hot water heater. This home is a real buy, now vacant. Only $7500.!!

ADULT FOSTER HOME 1 ACRE BRIDGMAN!!
No. 6583...South of Bridgman in all Bridgman schools. Newer modern well-built masonary block building only 13 years old. Has over 5800 sq. ft. of living area. Includes 25 rooms with tiled floors, has 8 toilet & wash basin rooms, 3 showers and 1 bath tub, owner spent $5,000 in heating plant & has separate electronic heat pumps. Has a large separate kitchen. Lots of modern cabinets, includes a $20,000 valued fire detection system. Was formerly a operating nursing home. It can now be used as an adult foster care home or remodelled into 3 to 6 apartments. Has over an acre of land. A huge black-topped parking area—also front driveway. Lots of pretty trees & shrubbery. Will sell at only $5,000 on down payment on land contract at this cannot be replaced price of $69,000!!

ASK FOR
PHILIP NEWMAN
OR A SALESMAN
—AT—
NEWMAN
REAL ESTATE
429-1545
2820 W. John Beers, Stevensville

KECHKAYLO
REAL ESTATE COMPANY
"Brighten Your Future"

A BICENTENNIAL HOME
Recently remodeled southern colonial style home in Fairplain on spacious corner lot. 5 bedrooms, 2½ baths, fireplace in large living room, full basement and 2 car garage. This home has much for the eye to see. Call 429-3209. See this home today. Asking $40,100.

DOLL HOUSE SPARKLES LIKE NEW
Spotless thru-out and in excellent condition is how you will view this 2 bedroom bungalow home. Wall to wall carpeting, full finished basement, 1½ baths, lots of closets, aluminum exterior for easy care. And a 2 car garage on well cared for lot. Asking $15,000. Call 429-3209.

HOME OF THE WEEK
In a quiet area, but designed for family living. Off Mainden Lane on a spacious lot is this 3 bedroom aluminum ranch. Fully carpeted except kitchen and dining area, large utility room on main floor, 2 car attached and heated garage. The price is only $25,500. Don't Delay...Call 429-3209 Today!

EXECUTIVE 3 BDRM RANCHER
In St. Joseph near the schools with 2 fireplaces, 1 in living room, one in large family room. Also has wet bar, full basement and is beautifully landscaped. Don't be left out on this. Listed at $71,900. Call for an appointment at 468-3138.

ALOHA:(GOOD BUY)
Only $39,900 for this beautiful 3 bedroom ranch situated in Watervliet near the schools. Has a rec room in basement with a TV-Stereo, built-in kitchen, full basement, patio, and fenced-in yard are also included. Also has a fireplace in the spacious 23 X 13 living room. Lots of nice shade trees and pines. Call today, 468-3138.

"PRESSED" FOR MONEY
You won't be when you buy these 2 cleaning businesses. Located in Watervliet and South Haven, these 2 cleaners are a real bargain. Priced at only $45,000 for both stores. Dial 468-3138 today.

LET OUR FULL SERVICE OFFICES HELP YOU
AFTER HOURS CALL:
REALTOR MLS — MEMBER RELO INTER CITY RELOCATION SERVICE

ST. JOSEPH		COLOMA	
RANDY P. KOEHLER	429-5448	LEAH KNIERIES	468-8809
SHIRLEY A. KATOWICH	429-0635	SPENCER KENNEY	463-4187
GARY L. TROOP	429-8685	ROBERT JACKSON	468-3138
ROBERT "RIP" O'REILLY	429-1049	JIM CURTIS	468-3138
MARIAN OZIOS	983-2398	DAN RODEWALD	925-5336
BETTY R. HENNESEY	429-3520	BRUCE NEWNUM	468-8335

429-3209 ST. JOSEPH
468-3138 COLOMA
471-7701 BERRIEN SPRINGS
NILES OFFICE CALL — 684-3350

FISTER AND COMPANY

IF YOU'VE THOUGHT OF BUILDING
30-3165...This tri-level in St. Joseph school area is now under contruction. It will have 1780 sq. ft. of living area, 3 bedrooms, large kitchen with dining area, 1½ baths, rec room and 2 car garage. It will be a contemporary with sloped ceilings. See early so you may select your colors! Call Fister, 983-7395.

GIVE A LITTLE, LIVE A LITTLE
70-3336...This 2-4 bedroom home may be bought on Land Contract with minimum closing costs. It has a nice garden area, garage and workshop in the basement. Call Fister for more details! 983-7395.

OVER AN ACRE
70-3066...of beautifully landscaped lawn is the setting for this charming 3 bedroom brick ranch featuring 2 fireplaces, family room, 4th bedroom in basement, 3 baths, formal dining, breezeway, extremely nice 16 x 20 redwood deck, all for comfortable living. 2 car garage and doll house are also included at $39,900. Call Fister, 983-7395.

PRICE REDUCED $1,350 - CHEAPER THAN RENT
1725...This 2 bedroom 12 x 60 mobile home is only 2 years old and like new! It has full carpeting, a large kitchen area and attractive setting. Priced now at only $5,900. Call Fister, 983-7395.

INVESTOR'S DREAM UNDER NEW ROOF
1777...This unique apartment in St. Joe offers a new roof with complete brick exterior to make your investment as maintenance free as possible. 6 units with a full basement near downtown St. Joe attribute to the high occupancy rate. Three 2 bedroom apartments, two 1 bedroom units and one efficiency that produce an income of $10,500. Call Fister, 983-7395.

DOLLARS AND SENSE
30-3549...Only rarely do we find a house so right in every respect — right locale (Stevensville), right for large family (5 bedrooms), right near everything, right price at $21,900 and low taxes. Consider these features and inspect this one immediately. Call Fister, 983-7395.

THE EASY LIFE AT CAMELOT
1706...is awaiting you in this 2 bedroom condominium that the owners must sacrifice due to an out-of-town move. Fireplace in the living room, 1½ baths, full basement, garage, double sliding glass doors to a patio and a complete kitchen including dishwasher, disposal and refrigerator. Call Fister, 983-7395.

BRICK DUPLEX IN ST. JOE WITH FIREPLACE
1780...Not too often can you find a brick duplex in a prestige location in the city of St. Joe at only $35,500. Lots of trees and superb surroundings with a view of the St. Joe River are available. There is a two bedroom unit and a 1 bedroom unit with a fireplace and basement. All separate utility meters with individual gas furnaces. This is truly a unique opportunity for the investor or individual looking for both a lovely home and a source of income. Call fister, 983-7395.

FISTER AND COMPANY
983-7395
2614 NILES AVE. ST. JOSEPH

NEWMAN
2 APT. 6 ACRES
SAWYER, $39,900
APPROVED FOR HORSES
Very large home with 19 rooms in it. Downstairs made into 2 large modern apts. with large kitchens. New Birch cabinets, liv. rm. 33X16, 2 bedrms. in one & 1 bedrm. in other. Both modern baths. Gas furnace, city water. Eleven rooms upstairs which could be made into 2 or 3 more nice apts. 6 acres of land with a lot of road frontage on two streets. 1 acre Concord grapes. Large modern 3-car garage partitioned so one side could be used for horses. This parcel is approved to keep horses on. Taxes $290. Located a short distance from expressway. Very good investment.

NEWER RANCH $30,900. SOUTH OF ST. JOE
Located in choice neighborhood, 3 bedrm. modern ranch with full basement and attached garage. Carpeted liv. rm. 21½ X 12 with picture window. Conveniently planned kitchen. 19X11, plenty of custom built cabinets, snack bar, range, oven, hood, fan & large eating area. 3 carpeted bedrms. 13½X-12½, 12X9, 10X9. Full divided basement ideal for rec. rm. Shown by appointment only.

REDUCED $5,000 LAKE MICH. SEA WALL 36X40 LIV. RM. OPEN 42 FT. GLASS WINDOWS
This unique home located close to Stevensville is right on Lake Michigan with a 5 year old sea wall with absolutely no danger of erosion. Liv. rm. is dream. 36X40 with cartwheel open beamed ceiling. 15 ft. beams on cathedral cedar paneled ceiling. 7 sets of sliding glass door windows in liv. rm. Total 42 ft. of glass. Huge 6 ft. opening fireplace with built-in stereo on both sides. Wet bar, hanging lights, planter, inside walls brick & paneled. 4 good sized bedrooms & den. Master 16X12 with 2 double closets. Family rm. 36X13 paneled & carpeted. Foyer has 17 ft. brick planter. Taxes only $417.64: Private road to home. Seeing is believing. Was $70,000, now at a low $64,900.

"Rube the Realtor"
NEWMAN
See our Picture Listings
429-6105
5706 St. Joseph Ave., Stevensville

Lots For Sale 10

COUNTRY ACRES OPPORTUNITY
Be the owner of over 13 acres of choice land for your own estate, to use for building, farming or excellent investment. Located just 7 easy miles from St. Joseph, S.E., with schools, churches, library, bank, little league ball park and shopping, all within ¼ miles. Ask Bill about details and bargain price offered by out of state retiree.

Call 983-4774
DOOLITTLE REAL ESTATE

RUDELL REAL ESTATE

BUILDING LOTS

CITY LOT-Corner 66X116	$3300.
CITY LOT, 1 blk. from town, 167X150 deep	$5,000.
3 ACRES with creek & woods	$5500.
4 ACRES, well, septic, & set-up for mobile home	$7800.
10 ACRES sandy soil, terms. available	$5,000.
21 ACRES near Watervliet schls. including new Baptist Schl.	$16,800.

HOMES

2 BEDRM. ranch style completely furn., 2 car garage, on nice lot with Dewey Lake access.	$21,900.
3 BEDRM. carpeted home, Large wife-saver kitch., office & util. rm. on large lot	$16,000.
LARGE 3 BEDRM. on city lot, full basmt. & 1 car garage.	$19,900.
4 BEDRM. RANCH setting in middle of 3 lots, full basmt., attach garage. w. addition good for office or extra bedrm.	Low 40's.

OFFICE: 463-3992 or 621-4119
EVENINGS CALL:
John Scherer 424-3281, Jeannette Weber 621-2258, Val Polukonis 944-1527

MERCHANDISE FOR SALE

Household Goods 60

MRS. HOUSEWIFE! You do the work, you need the equipment. See the new Royal, all metal, lightweight efficient carpet cleaner. Look at these energy saving rebuilts. KIRBY, Shiny beauty. New bag, brush, cord, etc. Guaranteed. $125. ELECTROLUX, New hose, cord, Etc. Guaranteed, $49.50. HOOVER UPRIGHTS, Good rug cleaner, Deluxe model, all new parts, only $49.50. Many others. RIERSONS SALES & SERVICE, 429-4741, 2960 West John Beers, Stevensville. ½ 1½ blocks east of Red Arrow traffic light & I-94 exit.

WHIRLPOOL AIR CONDITIONERS
3 only Model AXJP 5,000 B.T.U. $166.50. 1 only Model AXM 6,000 B.T.U. $179.60. 1 only AMO 8,000 B.T.U. $196.80.
WHIRLPOOL DEHUMIDIFIERS
20 pt. capacity $141.98. 27 pt. capacity $156.67. Peoples Coal & Oil. 155 Hinkley. 925-1149.

DUNCAN PHYFE DINING SET — Walnut veneer buffet & drop leaf table with self-storing extension leaf. 6 solid Mahogany chairs, needs refinishing. $100. 471-2047.

SCREEN HOUSE — 8-Sided. Yellow top. Hinged door. In carton. Make offer. 1325 Rocky Gap Rd. N. U.S. 33.

MAROON COUCH & CHAIR $80 — Also red sofa lounge $20. Call 429-2180.

Musical Instruments-Instruction 61

FOR SALE KING CLEVELAND — 605 Slide Trombone. Excel. Cond. Best offer. Ph. 927-1894 after 5.

FENDER RHODES 73 — Stage Piano with Peavy Amp. Also Sunn Concert Controller PA. Ph. 983-6153 or 429-9491.

BREMEN SPINET PIANO
Great for beginning student.
Ph. 983-6153 or 429-9491

Sport Supplies And Equipment 62

HUNTING SHOTGUNS & RIFLES — For the Hunting season. A small deposit will hold the gun of your choice while selection is best!!
GARDNERS FAVORITE SPORTS & MARINE
741 River View Dr., Benton Harbor, MI.

LIVESTOCK

Livestock-Horses 67

Mueller's Western Shop
BENTON HARBOR 944-1448

TACY'S SADDLE SHOP
463-3442 Watervliet. Open Mon-Sat.

SHERMANS TACK
Everything for Horse & Rider. New-Used-Trade. Hartford. Ph. 621-3704 or 621-3690

HORSES AND PONIES, all breeds, will school horse and rider to suit your satisfaction, $150 and up. SHERMAN'S, Hartford, Ph. 621-3690.

SMALL SADDLE
Bridle & bit. Halter. $50.
Ph. 471-3897.

ATTENTION HORSE LOVERS — Riding lessons for all ages. Call for appointment. 463-4843.

Dogs, Pets And Supplies 68

COUNTRY KENNELS — Phone 925-0997. Modern, clean & heated. Boarding day, week, or month. Outside runs.

FREE PUPPIES — Mother Registered Collie, all females. Ph. 469-0198 Harbert.

FREE TO GOOD COUNTRY HOME — With safe running room. Male, purebred, housebroken, 7 mo. old dog. With all shots. Ph. 422-1478.

COCK-A-POO PUPPIES
$10
925-7684

PUREBRED SIAMESE — Kittens. Full of live and love. Litter trained. Ph. 468-3418.

DACHSHUNDS — 925-1803
AKC REG. RED PUPPIES
SHOW QUALITY & PETS.

GOLDEN RETRIEVER AND?...Six gentle female puppies, good homes. Call 926-8817.

AKC BRITTANY SPANIEL PUPS — Excellent hunting, show or good pet. Call Sat. & Sun. Only. 471-2752.

FOR SALE
All Beagle Pups
463-6385

AKC DOBERMAN PINSCHERS — 5 weeks old. Champion blood line. Call 925-1587.

AKC IRISH SETTER PUPPIES — Good hunting line. $50. Call 426-3623.

6 WEEKS OLD A.K.C. Doberman pups. Large size, champion bloodline. Ph. 429-9781.

Poultry & Supplies 69

CHICKS, DUCKS, TURKEYS, Goslings, pheasants, rabbits & feed. Special on Bantam & exotic chickens hatching weekly. Cornish Cross 3½ lbs in 8 weeks. White rocks, Rhode Island Reds, Barrad Rocks & Leghorns. Also ready to lay pullets. Special on Mallard Ducks. Some 2 weeks old. ROSES HATCHERY, 1326 So. Mich. St. So. Bend, Ind. 219-232-4202 or 289-4694.

AUCTION NOTICES

Auctions 71

FLEA MARKET
Time 8:00 am-1:00 pm. Every Saturday. Located 2½ miles east of Watervliet on Red Arrow Hwy at the Sunset Drive-In Theatre.
Be a buyer, seller or swapper, or just come for the fun of it. You'll find antiques, hand-made articles, arts & crafts & many more. Anyone with URAGE OR CLOSET FULL OF GOODIES CAN BECOME A WEEKEND MONEY MAKER. Reserve your booths. Call 782-2595 before 5 p.m. 621-4194 after 8 p.m. Parking 25c per car. Sponsored by the Hartford, Watervliet Band Boosters.

AUCTION CALENDAR
COMING SALES

SAT., JULY 17 at 10:30 A.M. Located 107 Bishop St., Dowagiac, Mi. Household goods. Some antique & collectors items. Mis. Arthur Brown: Owner.

SAT., JULY 24 at 10:00 A.M. Located 2 mi. So. of Sister Lakes Shopping Center and Play House on Sister Lakes Rd. then ¼ mi. East on Haley Rd. Household goods. Color TV. 50 yr. old Iron Bench with velvet cushion. Misc items. Mr. & Mrs. William Canner: Owner

TUES., JULY 27 at 5:00 p.m. North of Benton Harbor & St. Joe. Household goods, appliances, some old & collector items.

WED. JULY 28 at 3 p.m. Located 301 No. Mechanic St., Berrien Springs. Real Estate. 2 story modern home, lge. lot. full basement. Household goods & appliances. Some old & collector items. Mr. Arthur Thiele: Owner.

THURS. JULY 29 at 7 P.M. at Berrien Co. Fairgrounds. Horses, supplies, & services, household goods, farm tools, farm services, eating supplies, can goods, stud services, & misc. usable items. Scholarship. Berrien 4-H Foundation

MON., AUG. 2 at 4:30 P.M. 309 No. Bluff St. Berrien Springs. Household goods & appliances. Some old & collector items. Hazel Wire Estate.

TUES., AUG. 3, 1976 at 5:30 p.m. Located 111 West South-Eastern St. Galien, Mich. Refrigerator, freezer, PB round oak stove with indian on top. Household items & Mechanic tools. '52 Dodge 2 dr. sedan. Helen Skibbe: Owner

FRI., AUG. 6 at 1 p.m. 2 miles So. & ¼ mile East of Watervliet. INT 656 444 & 544 Tractors. BN fork lift. Case 30. 2 ton truck. All other farm tools. Irrigation pumper & pipe. Harry Zepik: Owner.

THURS., AUG. 12 at 5:30 P.M. 808 Wisconsin St. St. Joe. Household goods, appliacnes & some old & collector items.

SAT., AUG. 14 at 10:30 a.m. Located ½ mile West of Watervliet, Mich. on Red Arrow Hwy. Beds, Antiques, household items, & collector items. Mr. & Mrs. Arvon M. Collins: Owners

When you have a sale that should be on this calendar write or call your
"FRIENDLY AUCTIONEER"
"REAL ESTATE"
JOHN M. GLASSMAN
Eau Claire, 461-6271

AUCTION NOTICES

Auctions 71

AUCTION SALE
ANTIQUES & COLLECTORS ITEMS.
SAT., JULY 17, 6:30 P.M. (Mich. Time)
At Community Auction Bldg. E. Lake St.
BRIDGMAN, MICH.
Glass door bookcase desk, stack bookcase, Martha Washington sewing cab., commodes, 6 pcs. wicker, Wurlitzer Juke box, treddle sew machine, rockers, planters, high chair, coffee grinder, milk cans, oil lamps & lanterns, fireplace screen, kitchen cabinet, old colonaides, Victrola, water cooled gas engine, crocks, fruit jars, pictures, odd tables & chairs, nail kegs, variety china, glass, pottery, silver, iron, wood, brass, pictures, mirrors & nic naks. Plus many articles too numerous to mention. Sale by JERRY AREND AUCTION SERVICE. Phone Bridgman 465-6368 or New Buffalo 469-0522.

MOBILE HOMES

Mobile Homes 72

NO DOWN PAYMENT — Just take over payments on 16 repossessed homes. Your choice while they last at GRAY MOBILE HOMES, Napier & I-94 B.H.

CLOSEOUT SALE — Of 1975 display models. Only 7 left & they all must go. Lowest prices ever offered for these beautiful show homes. GRAY MOBILE HOMES, Napier & I-94.

COLOMA MOBILE HOME SALES — Now has 12 years 10% down FHA financing available. Model homes on display at Ravine View Estates Mobile Village. 5100 Little Paw Paw Lk. Rd. Coloma. 468-7736.

WANTED USED MOBILE HOMES
Will Pay Top Dollar
10 Wides, under $1500
12 Wides, under $3500
14 Wides, under $5,000
Call 616-683-3012.
After 7 P.M., 219-232-9271
D & S MOBILE HOMES

1973 — 14x60 Mobile home with washer, dryer hookup, anchored down, large porch, plus more, $5,500, 927-3952.

'70 MOBILE HOME. 12X50. Excell. Cond. New carpet & hot water heater. New Air cond. $4,000. Ph. 926-1537

'74 NEW MOON 12x60. with 7x12 expando. 3 bedrooms. Very Reasonable. Ph. 463-4788.

WE PAY CASH — For used mobile homes. 463-4726.

LARGE LOT — In a mobile home park at Watervliet. $61 per mo., ref. req. 463-4726 after 6 p.m.

'73 PEDETON 12X60. 2 bedrm., central air, carport, util. house. Set up in Lakeshore estates. 429-1625 or 429-1903 aft. 4.

7 Room House For Under $15,000
Over 20 plans available in Modular and Double Wides.
GRAY MOBILE Napier & I-94
Benton Harbor.

The All New LINCOLNWOOD ESTATES On The Lake
A beautiful planned mobile home community under new management.
Featuring: Clubhouse, swimming pool, private fishing lake, playground, natural gas, paved roads, and most of all Lakeshore Schools.
Interested in moving? See us about our free move plan. Inquire of our new manager by phone or in person.
604 W. John Beers Road
Stevensville, Michigan
429-4361

RENTAL PURCHASE
Be sure and look into this money saving plan before you buy.
RILEY MOBILE HOMES INC.
3887 M-139
St. Joseph, Mich.
429-4800.

FOR FAST RESULTS TRY CLASSIFIED ADS

AUTOMOTIVE

Automotive 73

BRIDGES CHEV-OLDS
Watervliet, Mich. Ph. 463-3107

Rogel's — Watervliet
Lincoln — Mercury — Montego — Comet

COME TO LEVALLEY-KLUM
The finest in new & used cars.
OLDS-CADILLAC-FIAT
ROCKET SQUAR660 W. MAIN, B.H.

CASH
For Your USED CAR OR TRUCK
SEE DAVE AT
ASHLEY FORD
FAIRPLAIN PLAZA 926-7171

'72 OLDS — 98 sed. 4-dr. dlx. hdtp. All pwr. cruise, air, steel belt. 1 owner. Sharp. Special $1975. Colbys 983-3287.

'70 PLYMOUTH — Custom Suburban Dlx. 9 pass. sta. wgn. R&H, AUTOM., PS&PB, rack, spotless. $1195. Colbys 983-3287.

'75 OLDS — Stat. wgn. custom cruiser, 9 pass., FM, PS, PB, fact air, rack, prem. tires, beaut. cond. $3975. Colby. 983-3287.

MUST SELL: '69 CHARGER RT. 440, autom., high rise, headders, positive traction, built-in 8-track. $900. 925-7804.

1973 MAZDA RX-II. Fully equiped. $1500. 927-3619

1963 FORD GALAXIE — Convertible. Just painted. Excell. interior. Runs good. 468-4937 after 5 p.m.

'75 MERCURY BOBCAT. Still under warranty. Sold new for $4400 will sell for $3500. Ph. 983-2693 aft. 6.

'73 MARK IV — Excellent cond. Loaded! Low mileage. 468-8828 after 5 463-4851.

1972 CADILLAC — ElDorado convertible. New white top. New back window. Body green, interior white leather. 5 new steel belted radials, AM-FM radio with stereo tape player. Asking price $5,995. Will come down to reas. offer. Vehicle will be at R. L. Hildebrand Enterprises, I-94, Exit 1, LaPorte Rd., New Buffalo. Ask for Dick or Chris (616) 469-1171 between the hours of 10 a.m. & 5 p.m.

'72 PORSCHE 914
JUST PAINTED. $3400
Call 926-2782

1975 AMC HORNET. 16,000 miles. Automatic transm. Am & CB radio. $2700. Ph. 983-3408 after 6 p.m.

ALL ORIGINAL!!
'54 CHEVROLET. 2 dr. Hdtop. PS&PB. Auto trans. New paint, tires. 6 cyl. engine. Low mileage. Sharp, $1500. or offer. Ph. 468-8632.

1975 CAMARO — 6 cyl., 22 m.p.g. Excell. Cond. Call
684-5967

70 CAMARO — Blue, white vinyl top. 6 cyl. 3-speed stick. $995. Must sell. Ph. Dowagiac 424-3397.

MUST SACRIFICE — Yellow 1975 Vega. Going overseas. 1,965 miles. Needs muffler. $2,575 or best offer. 471-5936.

YOU GOT IT, WE WANT IT — Top Dollar paid for late model & old junk cars we sell new & rebuilt batteries & starters. Complete auto repair service. 925-7811 or 925-2745.

'65 PONTIAC 2 dr. Hdtop. PS&PB. Auto. clean inside. Good body, runs good. $325. Ph. 468-8632.

'74 FIREBIRD ESPIRIT — PS&PB, autom., air cond., AM-FM stereo, rear window defoger. 429-9522.

FOR SALE — '72 Vega Wagon, Nice, Runs good. 57,000 miles. $900. Ph. 926-9582.

AUTOMOTIVE

Automotive 73

'75 LINCOLN CONTINENTAL
16,000 Miles. Fully equipped including CB radio.
$7900
Call betw. 5 & 7 p.m. 429-8282

PORSCHE 912 '67
GOOD CONDITION
1222 Water St., New Buffalo
469-4679

1976 HORNET HATCHBACK — (X) package. 6 cyl. 3 spd. Only 800 miles. Must sell. Best offer. Call 429-6692.

'74 SILVER CAPRI — V-6, 4 speed. 27,000 miles. AM-FM stereo. New tires. New brakes. $3,100. Ph. 926-7458 after 5.

'73 VEGA — 4 speed. Must sell. Good condition. $1000. Phone 429-6277.

'73 MALIBU — NICE!
GOOD INSIDE & OUT. $2395.
PHONE 429-8545.

1973 PLYMOUTH ROADRUNNER — Black with white stripes. 340 cu. in. $2295. 429-8112

72 JEEP CJ-5
$2300. PHONE 429-9674.

JAGUAR XK-E
Convertible. 429-9920 ask for Dan

1963 CHEVY SUPER SPORT — Mags, decales & tape player. SHARP. 1483 Monroe, B.H.

'75 MONZA — 2 plus 2 HATCHBACK. Small V-8. 4 speed. 5,000 miles. Still in warranty. 927-2696.

'69 FORD GALAXIE
429-1361 after 6 p.m.

1973 TORINO — Wagon, 16,000 actual mi. Full power with air. Luggage rack, $2750. North Drive & West Drive, Big Crooked Lake, Sister Lakes.

1972 OLDS DELTA 88 — Power steering, power brakes, air cond., call 983-0474 after 5:30.

'75 CHEV. LAGUNA — S-3. Autom. 350 V-8. PS. Tilt wheel. Vinyl top. Radials. Suspension. 26,000 miles. Asking $4500. Ph. 983-5493 or 927-1733.

1969 CAMARO CONVERTIBLE
Good condition, 350 automatic
Ph. 944-5265

1969 AMC JAVELIN
CALL 983-7605 OR 983-5715.

1969 CHEVROLET IMPALA.
GOOD SHAPE.
PHONE 429-1685.

1974 SUPER BEETLE — 13,000 mi. Automatic. Excellent shape. Ziebarted. $2,575. Ph. 429-0025.

'71 CHEV IMPALA HDTP. — 2 dr. R&H. Autom. trans. PS&PB. Vinyl top. Runs fine. $1150. Ph. 927-2929.

1972 DODGE MONACO — Grand Sedan. Autom. Trans. AM-FM Stereo, radio & tape deck. Air. Cond. Complete power. Reduced to $1500. Ph. 429-2621.

'74 MONTE CARLO — P.S.&P.B., A.T., Landau top, AM-FM stereo & cassette, console, swivel bucket seats, radials & Creager wheels, air. 927-1437. 10-2 & after 12 P.M.

'75 CAMARO. Air Cond., AM-FM. Steel Belted radials. Must Sell. Ph. 925-2490. after 5 p.m.

1969 TOYOTA COROLLA WAGON
Low Mileage. $400
Call 429-4248

'75 TOYOTA LAND CRUISER 4 wheel Dr. with plow. Locking hubs. 8,000 mi. Best offer. 463-7433 or 463-6291.

'74 PINTO RUNABOUT.
Like New. $2,000 or best offer.
Ph. 983-4669 after 4 p.m.

76 FIREBIRD - SUPER LOADED!
2300 miles. $5300.
Call 429-7549

1970 CHEVY MONTE CARLO — P.S. & P.B. Autom. Trans., vinyl top, $1600. or best offer. Call 429-4963.

1970 FORD LTD STATION WGN. — 9 pass., Air, AM-FM stereo radio. $875. Ph. 429-1729.

1969 EL CAMINO
V-8, automatic. $400
468-7840

1974 MONTE CARLO — Air, AM-FM stereo 8-track, and other options. 38,000 miles. A-1 cond. 637-4616.

'75 NOVA Burnt orange with blk. vinyl top. 262 V-8 PS. Rally Wheels. Ph. 422-1230 Baroda.

'76 JEEP CJ-5 RENEGADE. 6,000 miles. 2 soft tops. Best offer. Ph. 429-4542 after 6 p.m.

66 FORD GALAXIE.
RUNS GOOD. $200.
PHONE PAW PAW 674-3355.

73 PORSCHE 914
Appearance Group. Must Sell!
429-6532

70 VW STATION WAGON
EXCELLENT CONDITION!
Ph. 422-1046, Baroda.

'75 GREMLIN. 2 dr. Delx. R&H. 3 spd. 15,600 mi. Sharp inside & out. Sale $1975. Colbys, 983-3287.

1968 CAMARO 327 — 3 Spd. Manual. Needs engine work. $300.
Call 429-5104

'74 MUSTANG II. Delx. Mach I. R & H. V-6 cyl. motor. 4 spd. bucket seats. 18,000 mi. Sharp. $2475. Colbys 983-3287.

1967 MERCURY MARQUIS — Super clean, mechanically perfect. So good I'll guarantee it. See it — drive it — you'll agree it's a very good buy at $395. Don't take a chance, buy a car you can count on. 468-3535 or 463-5902.

FOR SALE OR TRADE — '46 Jeep, '69 VW, '74 Hornet & Heald Trail Bronc with new 5 H.P. Engine. Ph. 429-9781.

2 L60-15 DAYTONA TIRES — On 15x10 chrome slotted rims. 2 670-15 Daytona tires on 15x7 chrome slotted rims for Ford Van or Pick-Up. $275. Call 925-8585 after 5 p.m.

1969 OLDS 98 — Air, $650 or best offer. Call 925-9892.

'64 OLDS — Needs engine work. New radio, good tires, good body. Asking $200 or best offer. 983-3509 after 4 p.m.

WE BUY CLEAN USED CARS & TRUCKS. SEE TOM GROSS AT...
NED GATES CHEVROLET
300 WEST BRITAIN, B.H.
927-4454

why are so many professional people leasing their cars?
When you lease your car, lease it from us— *the car specialists.*
There are good reasons why more and more professional men are leasing their cars. Their earnings are freed for other investments. Tax accounting is simplified. Vehicle costs, remain predictable. As transportation specialists, we can help tailor a leasing plan to your special needs. Join the ever-growing number of professionals who drive Ford cars at low-cost lease rates. Stop in for the full story. *Cars are our business.*
SIEMAN'S FORD
BRIDGMAN
465-5344

AUTOMOTIVE

Automotive 73

FOR SALE OR TRADE — On Buick or Olds. '68 Buick Wildcat. Clean. Real (6x6) Military truck. Will trade on pickup or car. 60,000 lbs. on rear, 30,000 lbs on front. Boon & fifth wheel, less than 5000 miles. 8x12 steel truck bed 16" sides. International truck motor from ½ to 1 ton. 20" truck rims. Jib Cranes. Large size, heavy. Pole trailer for beams, pipes, logs. Steel window frames, various sizes. Steel bar joist. 50' long. will cover building from 50' to 100'. Heavy reels for hoses. 60' house trailer frame. International pickup. Fifth wheel. Utility size boxes for pickup. Welding machine truck. Saddle tank for truck. Good cross tires. 20,000 lb. chain hoist. 626 So. Fair B.H. Call 925-2268.

1971 PINTO HATCHBACK — 4 cyl. 4 spd. Good condition. $1200. Phone 925-8187 or 925-0100.

1975, 98 REGENCY — Loaded, body coated, low mileage. Phone 983-2337.

1969 CAMARO — 2 dr. H.T. P.S. & P.B. Auto. trans. AM radio & tape player. Near new radial tires. $900 or best offer. Call after 6 p.m. 429-7964.

1973 PINTO — 2 Dr. New tires. New Battery. $1600 or best offer.
Ph. 429-8967

1968 MERCURY STA. WGN. — P.S. & P.B. Air, some rust. $275 or best offer. Also like new ping pong table. $30. 983-7687.

1975 VW RABBIT — Less then 2,000 miles. Fully warranted price. Under blue book value. Call 429-8340 or 925-6288 after 5 & ask for David.

'69 CORVETTE
LOADED. REASONABLE. 983-7857.

'72 PINTO — 2 door. 4 speed. 1600 CC engine. 43,000 miles. Clean. $1295. Ph. 927-4610.

DODGE — '72 Dart Swinger. Black over Gold. PS, radio, V-8 autom., top shape. $1500 or best offer. 429-7785 eve.

35 USED CARS 35
$295 to $1495
'69 to '73 Models
UNITED AUTO SALES
Corner M-139 & Pipe Line
Across From Comet Store
926-2307

Doran Datsun
Formerly
"Sink Datsun"
471-7739
U.S. 31 North
Berrien Springs, Mich.

HARD-TO-BEAT PRICES!
1976 ELITE
Air, Much More!
$4900.
1976 MUSTANG
Power Steering, Radio, Whitewalls.
$3499.
1976 PICKUP
Half-Ton, Radio, Gauges.
$3399.
1976 PINTO WAGON
Radio.
$3199.
PH. 465-5344
SIEMANS BRIDGMAN FORD

DON'T MISS IT!!
WOODHAM'S YEAR-END
CLEARANCE

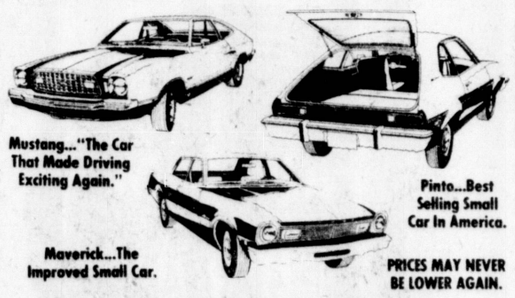

Mustang..."The Car That Made Driving Exciting Again."
Pinto...Best Selling Small Car In America.
Maverick...The Improved Small Car.
PRICES MAY NEVER BE LOWER AGAIN.
DON WOODHAMS
FORD-MERCURY INC.
111 LaGRANGE, SOUTH HAVEN, 637-2137

Notice!!
In the ASHLEY FORD full page classified of Monday, July 12, the word "OFF" was inadvertently omitted. The item should have been as follows:
T-BIRDS
6 MUST GO!
NEW & DEMOS
UP TO $1976. OFF!
THE LAST OF A PUREBRED!

AUTOMOTIVE

Trucks For Sale 74

'68 DODGE 1 TON FLATBED TRUCK. Single wheels. 6 cyl. $550. Ph. 927-4610.d

1964 CHEV PICKUP
$175.
Ph. 422-1789

NICE! — ¾-ton 1966 Ford Pickup. $545. 299 Elvern Dr. B.H. 925-2447. 8-ply tires, stick shift, 3 spd.

USED TRUCKS

1973 FORD ¾ TON CAMPER SPEC., Ranger Pkg. V-8 Autom. PS & PB. Air. $3195.00

1973 GMC ½ TON PICKUP, V-8 Auto. PS & PB. Good buy at $2295.00

1971 BUICK RIVIERA, Autom. PS & PB. ir. stereo, trailer pkg. New steel radial tires. $1995.00

1972 FORD 2 DOOR GALAXIE 500, no rust. Low mileage. $1495.00

1969 CHEVY PICKUP V-8 autom. PS & PB. $895.00

1973 IHC 1 TON CAB & CHAS. V-8, 4 speed, dual wheels. $2395.00

A LOT MORE

ZERBEL GMC
I-94 - NAPIER
927-3521

Motorcycles-Bicycles 75

HONDA MOTORCYCLES — All models in stock, Sales — Parts — Service. Paw Paw Honda, at I-94 exit (Behind Texaco) 657-5235.

1973, 350 RD YAMAHA — 4,000 miles. Excellent condition. $700 firm. Phone 465-6181.

1973 SUZUKI GT 550 MOTORCYCLE. $800. PHONE 465-3694.

1973 KAWASAKI 90 CC
1974 KAWASAKI 250 CC.
Excell. Cond. Ph. 927-1860

'73 Carabella Dirt Bike
200 CC. 429-9920, ask for Dan

'72 SUZUKI 550
Blue & white chrome fenders. 3400 miles. Ph. 983-7846 aft. 4.

1974 KAWASAKI 900
1972 YAMAHA 360 RT-2
Ph. 621-4774 or 621-4223 aft. 6

1974 SUZUKI TM 125
MUST SELL. 429-4220.

1972 HARLEY DAVIDSON RAPIDO 125. ON-OFF ROAD. PHONE 429-4220.

76 CHEV. VAN — 2 mo. old. 3,400 miles. Rustproofed. Many extras. $4600. Ph. 429-0061.

'72 HONDA 1100 miles. '72 350 Honda 1400 miles. '75 Honda 750, 2800 miles. Ph. 926-2282 George Wolf.

69 KAWASAKI 350 CC — Road Bike. Good Condition. $375.
Ph. 463-4606 after 6 p.m.

HODAKA ACE 100 — 1973. Rebuilt engine, Knobby tires, good cond. with extras. Ph. 429-8047 after 6.

1972 SUZUKI GT750 water cooled, very clean and still new with only 2500 miles. Extras included, $975. Call after 5 P.M. 461-6677.

1973 HONDA 750 CHOPPER — Good shape, Low mileage. $1800. Call 925-4415.

1974 HONDA 750 — Excel. cond. Crash bar. New rear tire. Helmet included. Phone 983-1293.

1974 HONDA CB360 — Fully chopped. Many extras. $2500 invested. Take over balance of $1150. Excel. cond. 944-5367.

1972 MAICO (400) — Good condition. MUST SELL. Best offer. 463-4931 or 463-6230.

75 YAMAHA 650 CC
3200 miles. Excellent Condition! $950.
Call 926-9725

KAWASAKI MID SEASON SALE
CHECK OUT THESE GREAT BUYS
KZ 400 Elect. start 4 stroke $1299 - Now $1078
KZ 900 4 cyl. Road $2499 - Now $2399
KZ 750 4 stroke $1999 - Now $1799
KX 250 M-X $1289 - Now $922
We have only 3 KZ's left. Don't miss out on this sale! Sale ends July 31. Stop out or call JIM & GEN's CYCLE, Coloma. Ph. 468-6271.

650 TRIUMPH — Completely chopped. Excellent condition. 1966 frame with 1974 engine. $1800. 925-6196 after 5 p.m.

'70 750 HONDA — Newly rebuilt carbs. Transmission & motor. New paint job. Hog wheel & new brakes front & rear. Many more extras. $1450. 468-4951.

HEAVY DUTY 3 CYCLE TRAILER
72 KAWASAKI 125 - Good Shape!
Call 983-5744

RUTTER'S CYCLE
HODAKA & OSSA
Complete Service Shop, wheel balancing & boring.
898 E. John Beers Rd., St. Joe.
429-1998

SCHWINN 5 SPEED STINGRAY.
PHONE 429-0520.

AUTOMOTIVE

Motorcycles-Bicycles 75

1975 SUZUKI T.S. 400 — 3 months old. 800 miles. Call after 4 p.m.
926-6693

1975 HONDA CB 500 T. — Original Owner. 4500 miles. Excel. Cond. $1100. Call 429-2670.

FOR SALE — 1972 Honda 350 Scrambler, 4300 mi. Showroom condition. $600. Call 468-4078.

USED MOTORCYCLE BARGAINS
1972 KAWASAKI 350
1973 HONDA CL350
1975 HONDA CB 400 four
1974 HONDA CB 200
1975 SUZUKI T 500
1974 SUZUKI GT 185
1976 SUZUKI GT 750
1972 SUZUKI T 500
WE TAKE SNOWMOBILES IN ON TRADE
TROPHY MOTORS
1379 M-139
Benton Harbor, Mich.

Recreation Vehicles 76

COUNTRY SQUIRE — h whes& rs. Tag-Along Woodsman, Free tax. D&G, 5 mi. east of Paw Paw. 668d3484.

JIM'S TRAILER SALES
37½ St. N.W. PAW PAW, MICH.
NOW OPEN 9 to 5 MON. THRU FRI.
PHONE 657-5040

CAMPERS ATTENTION!!
Great Buys on wide selection of units. The finest quality & service for your money. Come & browse through the WOLVERINE, TRAVELCRAFT & MARATHON Pickup Campers, Mini Motorhomes & 5th Wheels. GRAVEL HILL SALES, INC. 6 miles West of Paw Paw on Red Arrow Hwy. Phone 657-4655.

TRAVEL TRAILER. 16' Winnebago. Sleeps 8. Very Good Condition. Call after 6. 429-4844.

AUTOMOTIVE

Recreation Vehicles 76

17½' SELF CONTAINED TRAVEL TRAILER. Gas stove, furnace, water heater, gas-electric refridge. Excell. Cond. Ph. 926-8745.

'69 FOLD DOWN CAMPER with a 8x10 add-a-room. 981 Brookfield Dr. St. Joe. or call 429-9256 or 429-5406.

69 PLEASUREMATE CAMPER — Sleeps 7. Stove, furnace, 3 way refrig. $900 or make offer. Ph. 429-6521.

1973, 26 FT. CROSSROADS — Rear bedroom, bathtub & shower, refrig, separate freezer. Excell. cond. 429-7203.

73 VW CAMPER
Sleeps 4. Excell. cond. $3,400. HO 5-3431.

1973 24 FT. — Self contained travel trailer. Like new. Asking $4250. Call 944-5390 for appointment.

'76 9½' CREE TRUCK CAMPER. Self contained. Sleeps 4. gas & elect refridge. water heater. Ph. 944-1056 aft. 6:30

'74 VW CAMPER. Excellent Condition. 10,000 orginal miles. Loaded. $7500. Ph. 468-7582 or 463-6887.

Accessories And Repair 79

RADIATOR REPAIRS
Libby-Owens Ford Safety Glass
CALL CHET NICHOLS
300 Territorial Ph. 925-2136

A-1 USED TIRES — Guaranteed. Good selection. $3 and up. Z Tire Center, 983-3011.

BODY WORK
All Makes Repaired by EXPERTS, No job too big or too small, Call Alex McConomy at.
ASHLEY FORD
1074 Napier 926-7171

Motorcycles-Bicycles 75

LOWELL'S HONDA SUPER SUMMER SALE
All Bikes in stock now at Lowell's Super Summer sale prices
Also the very best of Parts & Service
OUR USED DEPT.

1974 Honda XL 100	$495	Discount	$395
1973 Honda SL 125	$495	Discount	$395
1973 Honda CB 350	$695	Discount	$595
1974 Honda CB 360	$795	Discount	$695
1972 Honda CB 500	$1095	Discount	$995
1972 Honda CB 350	$795	Discount	$695
Honda QA 50	$195	Discount	$149

P.S. We here at Lowell's Honda would like to thank all the people that have supported your area Honda Shop.
THANK YOU!
Lowell
Ph. 429-2000 3848 Niles Road, St. Joseph.

Accessories And Repair 79

EFFECTIVE IMMEDIATLEY
Dear Customer:
For your convenience, our Fairplain Store will be open until 7:00 P.M. Weekdays and 5:00 P.M. Saturdays

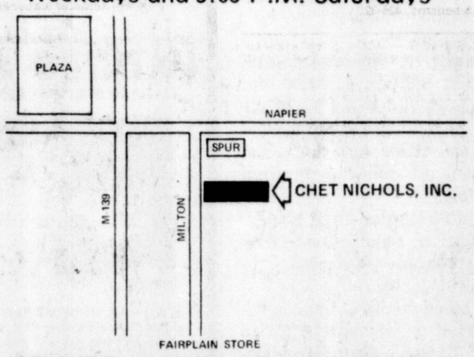

CHET NICHOLS, INC.
AUTO PARTS • ENGINE REBUILDING
AUTO GLASS • RADIATORS

1606 Milton	300 Territorial	James Street
925-1183	925-2136	429-3257
Fairplain	Benton Harbor	Stevensville

WE GOOFED
WE OVERBOUGHT
1976 PINTOS, MUSTANGS & MAVERICKS!
FOR A LIMITED TIME, WE WILL SELL ANY PINTO, MUSTANG OR MAVERICK IN OUR STOCK FOR...
$50.00 OVER OUR COST
RAY KRENEK FORD
MAIN ST. HARTFORD 621-4306 or 463-7971

DON LEITOW'S CHEVYLAND PLAZA
BRIDGMAN
THE LARGEST SMALL TOWN DEALER IN THE COUNTRY.
LET US ADD YOU TO OUR LIST OF SATISFIED CUSTOMERS!

RENTALS

Unfurnished Apartments 17

FOR RENT — For executive, newly decorated apartment in St. Joseph. 2 bedrooms. Call 925-9484.

WANT PARTY TO SUB-LEASE APT. — 1 Bedrm. Fairplain Area. $145. mo. No children. Call 925-2861, evenings.

2 BEDRM. DUPLEX — 1½ Baths. Laundry facilities. $200 month. Call 429-1934

1 BEDRM. APT. — With basement. Ref. & Sec. Deposit Required. No pets. Call after 5 P.M. 429-4236

4 LARGE ROOM APT. - FIRST FLOOR. $200. month. Ph. 429-8800

WATERVLIET AREA — 1 bedroom. Stove refrig. & heat furn. Carpeted. No pets. Ref. & Sec. Dep. 463-7435.

SURF-SIDE LUXURY APTS. ON THE LAKE
Surf-Side luxury apts. located at 4150 Ridge Rd., Stevensville on 6 acres & 400 ft. of usable accessable, private beach, no high bluffs. Only 32 units with private entrance & garage type carports. All apts. have view of the lake & heated swimming pool.

2 BEDROOM LUXURY EXECUTIVE
With excess of 1300 sq. ft. plus 2 large private balconies or patios with glass sliders off master bedrm. & living room. 2 baths. Double door refrig. with icemaker. Double oven, connoisseur self-cleaning range, disposal, dishwasher. Central heating & air cond. Built in bar, beamed & PANELED FAMILY ROOM, full carpeted from $365 month.

429-4003 - 429-7900

TIMBER-RIDGE APTS. & DUPLEXES Under new ownership and management. Coloma schools. Wooded setting near Lake Michigan. Available early Aug. 2 bedroom apts. & 3 bedrm. duplexes. $180 to $225 per mo. Ph. 463-6867 or 468-7582.

STEVENSVILLE AUG. 1 OCCUPANCY
2 bedroom apts. With garages. All elec. Balcony or patio. Swimming pool. Located at Red Arrow Hwy. & Johnson Rd. $185 mo. Adults only. No pets. After 5, phone 429-8195 or 465-3347.

B.H. — 1 bedroom apt. on Pipestone. $160 mo. Stove, refrig., & util. furn. Dep. & Ref. Req. 429-6418.

BRIARWOOD APARTMENTS
1903 Union St.
Between Napier and Nickerson in Benton Twp.

One Bedroom Apt. from... $135 per month

Two Bedroom Apt from... $155 per month

Apartment includes refrigerator, range, garbage disposal, air conditioner and wall to wall carpet.

OPEN
Mon.-Sat. 9 a.m. to 7 p.m.
Sun. 1 pm to 4 p.m.

PH: 927-1055

Furnished Homes 18

TRAILER FOR RENT — Decatur Area. $125 mon. 2 people. Private lot. Call after 7 p.m. 429-0164.

Unfurnished Homes 19

AVAILABLE IMMED. — Lg. country house. 5 bedrms. 426-3228.

EXEC. RANCH — With excel. view of Lake Mich. 3 bedrm. with family rm. $350 month. not firm. Ph. 517-782-3157 for app't.

FOR RENT EXECUTIVE 5 BEDROOM COUNTRY HOME — On 20 wooded acres in Sawyer area, close to Lake Michigan. $400 month. Contact Millie Brackett at 616-983-1585 or 616-471-2061.

EXECUTIVE 4 BEDRM. HOUSE — With family rm. & fireplace. 3 miles off I-94, Sawyer exit. Private beautiful wooded location. Ref. & sec. dep. req. $350 per mo. 426-4754.

Business Places-Offices 24

FOR LEASE — Office space or light Commercial. Brand new approx. 700 sq. ft. South St. Joe location, good traffic area. All units have seperate toilet facilities & utilities. Central air. Call now 429-1531.

COMMERCIAL BUILDING. 1625 Reeder St. 300 ft. from the Plaza. Approx. 600 Sq. Ft. Ideal for store or office. Ph. 944-1843.

Wanted To Rent 25

WANTED — 3 or 4 bedroom house or duplex for family with 4 children, no pets. Will furnish references & sign a year's lease. Prefer So. St. Joe, Stevensville, Bridgman area. Ph. 429-2089.

WANTED: Small unfurn. apt. with utilities inc. For single, quiet, retired gentleman. 5 mi. radius of dwtn. St. Joe. Ready for occupancy Oct. 1. Reply to Box 92X in care of this paper.

WOULD LIKE TO RENT — A nice two bedroom home. Coloma, Watervliet, or Hartford area. Everything furn. from approx. July 20th thru November 1st. Excellent ref. Ph. 925-1530 after 6 pm.

TO RENT WITH OPTION TO BUY — Or buy on land contract, country home with some acreage. 3 Bedroom or larger, with or without barn. Call Jim Brooks at 616-927-4475 Mon. thru Fri. or 219-887-6862 weekends.

LADY ON A.D.C. — With 3 children would like to rent house in Stevensville area. Have ref. Call 927-3654.

HOUSE TO RENT — Unfurn. in St. Joe Twp. Prefer 2 bedroom w/basement in range of $140-$180. Call 925-1281 9-5 & 925-7209 after 6:30 p.m.

ROOMS & BOARD

Rooms Without Board 27

CLEAN, SLEEPING ROOM FOR GENTLEMEN. DOWNTOWN ST. JOSEPH. Ph. 983-4027

SLEEPING ROOM FOR LADY. 983-4027.

MILNER MOTOR HOTEL — Weekly rates from $30. Parking, elevator, telephone, full services. 926-6116.

GENTLEMEN PREFERRED — Near Downtown St. Joseph. Private entrance. Air Cond. Call after 11 A.M. 983-5944.

DON'T FORGET HIRE THE VET!

EMPLOYMENT

JOBS—General 31

BOILER OPERATOR
Full time permanent position for boiler operator. Good mechanical and plumbing experience a plus. Would be working several different shifts. Apply in person at personnel office.
MERCY HOSPITAL
Benton Harbor

PLEASANT RETAIL STORE — In St. Joe will have opening for full or part time, long term worker. Good knowledge of Bible & religious subjects required. Experience with music, books, clerking & being helpful. Saturday work required. Send complete handwritten resume to Box 71 Herald Palladium.

HEY GALS! WE NEED YOU!
Playhouse toy & gift party plan
Top commission plus bonus
No collecting or delivering
No cash investment
Free supplies & training
Call Watervliet 463-6536
Or Buchanan 695-6413.

SILK FINISHER — For dry cleaners. Experience preferred but not necessary. Part time, must be reliable. Apply in person Lakeshore Custom Cleaners, Stevensville.

DRAFTSMAN
Immediate opening for an experienced mechanical draftsman at our Buchanan Michigan Subsidiary. Will be working with automotive type prints. Excellent wages & benefits. Apply at:
EXCEL INDUSTRIES INC.
1003 Industrial Parkway
Elkhart, Ind. 46514
An equal opportunity employer

NEED LPN's — For 3-11 and 11-7 shifts. Full time or part time. Apply in person between 8 A.M. & 4 P.M. Bry-Fern Nursing Home. Deans Hill Road, Berrien Center.

TAKING APPLICATIONS FOR EXPERIENCED AIDES — Apply in person between 8 A.M. & 4 P.M. Bry-Fern Nursing Home, Deans Hill Road, Berrien Center.

COMBINATION SERVICE & ROUTE MAN — Guaranteed 52 weeks a year. No lay-offs. Apply Culligan Water Conditioning, 241 E. Main St., Benton Harbor. No phone calls.

THE WATERVLIET POLICE DEPT. is accepting applications for reserve officers. Contact Lt. Latsch between 8 & 10 a.m. July 10 till July 16. Apply in person at the Dept. or Ph. 463-5112.

SENIOR SUPERVISOR — Light electro-mechanical assembly. Successive applicant must be capable of supervising over 40 people & taking responsible for production targets. Simple assembly equipment adjustments, etc. Equal Opportunity Employer. Reply to Box 89X in care of Herald-Palladium.

EXPERIENCED COOKS — & waitresses wanted; also need part time cashier weekends. Apply in person Mr. Pancake House, Coloma.

EXPERIENCED WAITRESS OR WAITER — For Coloma Area. Call 468-7909 after 5 p.m.

MEMORIAL HOSPITAL ST. JOSEPH
COOK
Immediate full time opening for cook with experience in institutional cooking. Hours 6 am-2:30 pm or 10:30 am-7 pm on a relief basis. Excellent working conditions & employee benefits. Please apply in person at personnel office between 8:30 am and 4 pm Monday-Friday or phone for other arrangements.
983-1551 ext. 306-307

INDEPENDENT OIL CO. — Is looking for service station manager in B.H.-St. Joe area. Must be ambitious, a leader, neat appearing, bondable. No experience necessary. We will train you for our program. We offer good working conditions, salary, ins., paid vacation. For more information write to Box 94 in care of Herald Palladium.

YOUNG PERSON — For grounds superintendent. Must like outdoor work. Be capable of firmly directing help. Permanent position. Many benefits. Salary plus lge. beautiful home on grounds after trial period. Write telling about yourself. P.O. Box 294A, Hagar Shores, MI. 49039.

WANTED BABYSITTER — In my home. Days. 3 children. Light housekeeping. Ph. 983-6353 days, or 429-8756 evenings.

CLERKS WANTED — Apply in person. Benton Harbor Retail Fruit Market, Territorial. See Mr. Needham.

HELP WANTED — Full & part time for self-serve station operation. Apply at 926 Territorial Rd., B.H., Mi. before 2 p.m.

DAY WAITRESS WANTED — Apply in person. Call for appt. 429-9424. Ask for Mr. Burns. Red Coach, Stevensville.

FULL & PART-TIME — Positions avail. for self managers, also openings for persons with ability to manage others. Income commensurate with ability. For interview Ph. "Alco Enterprises" area (616) 429-7100 4 to 6 P.M. Tues. or Thurs.

CARPENTERS WANTED
STEADY EMPLOYMENT IMMEDIATELY. Residential apartment contruction, LAKECREST COURT APTS. 9587 Red Arrow Highway, Bridgman, Mich.

SHAKLEE
If you cannot live on your present income, how do you expect to live on your retirement? Take a better look at the Shaklee opportunity. For full time or part time, male or female employment. Call 944-5390 for appointment.

INSIDE SALES ENGINEER
Opportunity for a recent engineering graduate with a small growing manufacturer of low pressure pneumatic instruments. Suburban location near Lake Mich. Requires excellent communication skills, interest in field sales desireable. Send resume or phone Chuck Mershon at 219-872-9141. Dwyer Instruments Inc., P.O. Box 373, Michigan City, Ind. 46360. Equal Opportunity Employer.

EXP. ACCOUNTANT — For Construction Firm. Send resume to Box 95X in care of this newspaper.

JOURNEYMEN MAINTENANCE MECHANICS
Bridgman Casting Center has immediate openings for journeymen maintenance mechanics with foundry experience. $5.50 per hour plus top notch benefit package. If you qualify, apply in person at
9550 Mathieu, Bridgman, MI.
An equal opportunity employer

CETA TITLE II POSITIONS
(30 day period of unemployment required)
NURSING
4 Nursing assistants, all shifts, full time.
Secretary to Director of Nursing full time.
PURCHASING
Full time 8-4:30 PM position for Clerk Typist.
Medical Records, full time assistant, typing required.
HOUSEKEEPING
Full time 7-3:30 Pm opening for trainee.
MAINTENANCE
Grounds keeper & painter.
Berrien General Hospital also seeks RN Supervisor for Extended Care Facility.
RN's & LPNs full time or part time for all shifts.
An equal opportunity employer.
Please Contact Personnel Director
BERRIEN GENERAL HOSPITAL
1250 Deans Hill Road, Berrien Center, Phone 471-7761, Ext. 230.

HEATH COMPANY
Is seeking qualified applicants for the following positions
MACHINE MECHANIC
Minimum of 2 years experience necessary; will set up, operate, and repair precision power tools; will also fabricate parts; tool & die experience required.
KEYPUNCH OPERATOR
1 year experience required; alpha & numeric keying & verifying
HEATH COMPANY offers an excellent benefit program, potential for advancement, and a pleasant working environment. These positions are available immediately. Apply at the Personnel Office.
An Equal Opportunity Employer

SKILLED TRADES
Tool & Die — Maintenance — Electrician
Du-Wel Aluminum Products, a major diecaster supplying automotive & appliance manufacturers has immediate opening for qualified people in these skilled areas.
Contact Mr. Norm Bailey, Personnel Manager
DU-WEL ALUMINUM PRODUCTS
Dowagiac, MI. 49047
782-2108

ATTENTION WATERVLIET PARENTS
DO YOU HAVE A 12 YEAR OLD OR OLDER SON OR DAUGHTER, THAT COULD USE AN ADDITIONAL $6.00, $8.00, $10.00 OR $12.00 INCOME PER WEEK? HERALD PALLADIUM ROUTES NOW AVAILABLE. FOR MORE INFORMATION
CALL 463-7128

SALESPERSON — Mature and experienced. Better women's apparel shop. Send resume, in own handwriting to Box 76X in care of this paper.

WANTED ROCK BAND TO PLAY AT WEDDING
PH. 437-6929 AFTER 6 P.M.

PARTTIME DESIRABLE evening work. Prefer married men over 21. Excellent earnings. Call 983-7793 after 3:30 for interview appt.

NEED LICENSED BABYSITTER in Fairplain for 2 children, ages 3 & 4. Call 925-6038.

ELECTRICIAN
Full time permanent position for a licensed electrician. Strong electronic background very desirable. Apply in person at personnel office.
MERCY HOSPITAL
Benton Harbor

FOR FAST RESULTS TRY CLASSIFIED ADS

JOBS—Office 32

WANTED BOOKKEEPER — For suburban area GM dealership with office Mgr. experience. Salary & benefits commensurates with experience. Send resume to Box 93X in core of this paper.

PURCHASING CLERK-TYPIST
We are currently accepting applications for a purchasing clerk-typist of our aluminum division. The ideal candidate should have good typing, shorthand & filing skills & be available to work overtime. Previous office experience helpful but not necessary. Contact assistant personnel manager Michigan Standard Alloys, Inc., Arthur Mendel Road off Paw Paw Ave., Benton Harbor, Michigan 49022. Ph. 926-1161. An equal opportunity employer.

PART-TIME — General Office Clerk, operate adding machine & typewriter. Bondable. Reply to Box 91 c/o this paper.

JOBS—Sales 33

WANTED SALESMEN for suburban area GM dealership who can train for sales Mgr. Compensation commensurates with experience. Send résume to Box 93X in care of this paper.

SALESMAN OR WOMAN — To travel Michigan to call on retail furniture stores. Prefer middle age, aggressive, mature, clean cut. Commission sales only, but earnings can be rewarding from $70 to $200 a day. For appt. & interview call 925-4668 after 5 pm. or weekends.

PART TIME PHONE GIRLS NEEDED. Kirby Company. Ph. 925-9815 for appt.

ENJOY THE BETTER THINGS IN LIFE — Fantastic earnings demonstrating & selling the worlds No. 1 selling maintenance line. Experience not necessary, will train. Management position guaranteed as soon as qualified! For interview appt. Call Kirby Co. 925-9815 Monday only 11 am-4 pm.

PART TIME SALES — With areas leading floor coverings dealer. 20-25 hrs. per week, with some weekend work. Pleasant working conditions. Prior sales experience a must. Apply in person Sandocks Carpet Way, 2063 M-139 B.H.

AVON
STAY COOL ALL SUMMER.
Start selling famous products now and you can start planning a vacation. INTERESTED? CALL.
429-4802 or 429-5563.

JOBS—Technical 34

LAYOUT MECHANCIAL DRAFTSMEN & Detailers needed. ALSO need Tool & Die Designers & Detailers. (Hourly rate) Niles Engineering Co. 2540 So. 11th St. U.S. 31 So. Niles, Mich. Ph. 684-0910.

HELP WANTED
SERVICE MANAGER
Area's fastest growing new car dealer desires experienced, aggressive service manager. If you are No. 2 and want to move up, this is the place. Send resume, work history and salary requirements.
REPLY BOX 96X THIS NEWSPAPER

Situations Wanted 35

CHILD CARE 983-4027

LICENSED CHILD CARE FENCED YARD. NEAR UPTON JR. HIGH. 429-4494

CHILD CARE — Big fenced in yard. Large basement. Full time only. Stevensville area. Ph. 429-7687.

LICENSED CHILD CARE in my B.H. home. 983-1065 after 5:00 P.M.

FINANCIAL

Business Opportunities 37

Retail Store Bldg.
Stevensville area. 1,600 sq. ft. of display area, plus 1,600 sq. ft. of warehousing. Excellent location on busy highway. Large parking lot.
Findling & Assoc., Inc.
606 Main, St. Joseph
(616) 983-7701.

PROFESSIONAL SALES CAREER OPPORTUNITY
Over 56,000 people have tied their future to Metropolitan Life in preference to some 1,800 other Insurance Companies. There must be a reason. There is. TRAINING PROGRAM, INCOME, INDEPENDENCE, CAREER DIRECTION, SECURITY, COMMITMENT AND OPPORTUNITY. Prefer College Graduate, married, 25 and over. Equal Opportunity Employer.
NO PHONE CALLS.
Send resume to
Sales Managers
Paul Kolenko and
Doug Trowbridge
Metropolitan Life Ins. Co.
303 Riverview Drive
Benton Harbor, Mich. 49022

FINANCIAL

Business Opportunities 37

We Will Buy Your Investment Property — Either for Cash or on Terms.
Florian Boles
BERRIEN REAL ESTATE SERVICE
983-1585

Red Carpet

WANTED—WANTED
Have excellent buyers for: SMALL FARMS, LAKE PROPERTY OR GOOD OPEN GRAIN LAND. No obligation. Call Sue Williams 429-1518 or 429-8631 after hours for discussion.

429-1518

Ziems Red Carpet REALTORS

MOTORCYCLE SALES & SERVICE DEALERSHIP
Excellent volume and growing rapidly. Includes exclusive franchise to qualified buyer. Excellent business location. Price includes Real Estate-building 45x90 incorporating show room, office, service shop, parts department and warehouse. All 3 years old, PLUS all equipment and fixtures. Owner retiring and will sell for less than replacement cost at ONLY $89,900. Contact Bob Washburn at Ziems Red Carpet Realtors 429-1518 or after 6 p.m. 429-5105 for complete detailed information.

429-1518

FISTER AND COMPANY

COMMERCIAL
NO. 74...First time offered. Commercial building downtown St. Joseph. Your investment in this property will always be A-1. Seven rentals income in excess of $875.00 per month.

WHOLESALE RETAIL BUSINESS
NO. 063...We have a Pizza retail and wholesale busines to offer the man who enjoys marketing his product! If you are looking for a real money maker call today and let us give you the details.

983-7395
2614 Niles Ave., St. Joseph

Loans & Mortgages 38

BUY — SELL — TRADE
Contracts — Mortgages — Equities
Call Us. RIEMLAND 983-3380

CASH
FOR YOUR MORTGAGE OR LAND CONTRACT. TWO DAY SERVICE.
FINDLING & ASSOCIATES, INC.
PHONE 983-7701.

HE'S COMING BACK ... TO WORK. HIRE THE VETERAN

MERCHANDISE FOR SALE

Miscellaneous For Sale 49

3 MATCHING GEORGETOWN — Early American Braided Rugs, 12'X18' - 30"x17' hallway runner, & 30" round, in brown-beige tones. $125. for set or reasonable offer. Ph. 429-4963.

22,000 BTU — Whirlpool air cond. Excell. cond. Also 125 gal. & 275 gal. oil tanks. Ph. 983-7000 after 5.

PATIO SWING Call 429-9305

NIKKORMATE EL 35 MM with 135 MM lens. $300. 468-3493.

FOR SALE — 1 set of 4. E.T. slotted mags with tires. 2-8" rims. 2-15" rims. good tread. Never in snow. Reas. 983-2475.

BRAND NEW R.R. TIES. Solid oak, Creasote treated $7.75 ea. Free del. 3 days only. Satisfaction guaranteed. Call 422-2328.

HOTPOINT RANGE — Harvest Gold. Self cleaning. 2½ yrs. old. Also Kitchen Table with leaf & 4 chairs. Ph. 983-1136.

FOR SALE — Fleet of 10 repossessed 4'x8' mobile flashing arrow trailer signs. Like New! $4,950. Potential $18,000 rental annually. Toll Free 1-800-626-5942.

MERCHANDISE FOR SALE

Miscellaneous For Sale 49

SHELL MOTOR OIL. Cash & Carry special. X-100, 20 20W or 30 wt. 49c per qt. by the case. Peoples Coal & Oil. 925-1349.

DAMAGED & UNCLAIMED FREIGHT. Marlite bathtub kits. $15. Vinyl bi-fold doors, $5 pr. Mini hot houses, $5 ea. Slot type garden gates, $2.50 ea. Auto shocks, $2. ea. Exhaust pipes, 40c lb. Fiberglass tubs & showers, $50 up. Curtains & Drapes, pots & pans, pool heaters, filters & Liners. Corner cabinets, shaker town shelving, elect. & gas fireplace & screens. Garden cultivators, bookcases, garage doors, alum. storm doors, exercise benches, awnings, rafts, showers, folding doors, ceramic tile. Thousands of items. Savings up to 75%. MIKE YOUNG ENTERPRISES, 1101 Pipestone, B.H. Open Wed. Thurs. Fri. 1 to 5:30 Sat. 10 to 5:30 Sun. 10-1.

FOAM RUBBER — For campers, beds, chairs, etc. 1, 2, 3, 5, 6"x56"x78", $5.70 & up. Mike Young Enterprises. 1101 Pipestone. B.H.

TELEVISION-RADIOS-RECORDERS Table models & consoles. USED BUT LIKE NEW. Guar. low prices. Terms. KEETER'S KORNER, 95 Wall St. B.H.

RAILROAD TIES — Retail or wholesale. 1 or hundreds. Priced $2 to $7.50. 944-5703.

RAILROAD TIES — Now taking wholesale orders. 944-5703

THE HOUSE of EVERYTHING. C.B.'s. Electronics. Jacks. Hardware. Surplus Trading Co. 609 Paw Paw, B.H. 926-6391.

(2) 300,000 BTU — Ceiling mount gas furnace, like new. All controls. $600 ea. Also 2 light flourescent fix. With tubes $2 each. Store bldg. 8 to 4 p.m. 815 Main, St. Joseph.

6x8 Utility Trailer HEAVY DUTY. $125. 422-2328.

NEW STYLES JUST IN.
EVA GABOR WIGS
With Perma Tease. Mary Jones Hair Boutique, 1356 Pipestone. Ph. 925-4940. Hairdressers ask for discount.

DRESSMAKER SEWING Machine. good cond., $25. Early American sewing cabinet & chair, $45. His & hers red motorcycle helmets; Hardly used. $25. Call 927-4054 after 6 p.m.

FOR SALE — 4000 Pieces 1¼" x 3¾" x 3¾" of grade No. 2 Southern Yellow Pine. Call Charlie at 927-1335.

SWING SET. 10" Table saw. Picnic Table. Chest of Drawers & Misc. Ph. 468-5508.

2 YR. OLD 25 HP Johnson, 20 hrs., with controls & tank. $550; also 18 ft. camper $500 or best offer. Ph 925-4659.

DEEP WELL JET PUMP & TANK. Small air compressor. 983-7217

MARQUIS CUT Engagement ring with matching wedding band. Trade-in value $400. Asking $300. 983-5493 or 927-1733.

19-IN ROTARY LAWN MOWER with 3 H.P. Briggs & Stratton engine. Used only twice. Cost $80 new. Will sell for $50. Also used elect. garage door opener. Excell. cond. $40. 429-8855.

36" GAS — Coppertone range $75. Excell. cond. 36" range hood coppertone $25. Polaroid camera & flash $30. 2 Brunswick bowling balls. 1 ladies', 1 men's with bag. Both for $25. 429-3213.

FOUR MAGNETIC SIGNS — See Riersun's Sales & Service, 429-4741.

8 MAN LIFE RAFT — with air pumps. $40. Ph. 429-1729.

FOR SALE: 2 New sets king size mattress & box springs. Never slept on. one ½ list of $300. 983-5936.

Antiques 50

GATE LEG TABLE — With 1 leaf, $150. 4 Queen Anne Chairs. Needs some work. $25. each. Ph. 429-3670.

MATCHED ANTIQUE — Oak veneer tall chest with mirror & small chest with towel bar, serpentine fronts. Old 78 rpm records. 465-5786.

Rummage Sales 51

NOTICE!
ALL "RUMMAGE SALE", "GARAGE SALE", ETC. ADS PLACED IN CLASSIFICATION 51, MUST BE CASH WITH COPHM THERE WILL BE NO EXCEPTIONS TO THIS POLICY.

GARAGE SALE — 5516 Karen Court, Stevensville. Wednesday thru Sunday. From 9 to 8.

RUMMAGE — Shawnee Rd., between Gorr & Burgoyne. Open now.

A LARGE RUMMAGE — Given July 17 (Sat.) at 208 Lake St. Starts at 8:00 a.m. Nothing higher than 50c.

RUMMAGE SALE ON RYNO Rd. Next to Harding in Coloma. July 15-17. Children's clothing, dishes, & misc.

GARAGE SALE — Everything from an appliance to a few antiques. Thurs., Fri. & Sat. 290 Yellowcreek Dr., Hollywood Heights. Off Tilly Rd.

MOVING & RUMMAGE SALE — Furn., elec. app., T.V., clothes & misc. Starts 15th. 9 a.m. to 5 p.m. 3181 S. Lake Shore Dr.

RUMMAGE SALE — 5861 West Donna, off Cleveland. Vox portable Jaguar organ. Tires, 2-F70-14; 2-G50-15 on E. T Mags wheels. $200. July 15, 16, 17 & 18.

RUMMAGE SALE — July 15-17, 8-8. 4124 Second Ave., Stevensville off Glenlord Rd. near Glenlord Lumber. Little girl's baby clothes. High chair, car seat, furniture & misc.

MOVING SALE — House full of furniture, Priced to sell. 1403 Monroe. B.H.

MOVING SALE
Thurs. - Sat., 9:30 till 8:00. Lot 30, 100 Niles Avenue, Leisure Living Mobile Park, Berrien Springs.

2 FAMILY GARAGE SALE — Thurs.-Fri.-Sat. 911 & 915 Greenwood Ave. In ally. (off Niles). City of St. Joe. Furn., color TV, lots kids & adults clothes, linens, tools.

GARAGE SALE — July 16 & 17. Fruitwood, St. Joseph. Corner of Glenlord & Washington.

GARAGE SALE — Friday 6-9 only. Sat., Sun. 9-6. 1813 Broadmoor, B.H.

GARAGE SALE — Furniture, Hi-fi, TV, teenage & children clothes, bedspreads, sheets. 15-16 Only. 473 Colfax, B.H.

GARAGE SALE — Friday & Saturday. Quadraplate, baskets, frames, typewriter, records, small appliances, linens, drapery & yard goods. Some clothing and lots of misc. Priced to sell. 2885 Trail Lane, St. Joseph off Niles or Lincoln Ave.

GARAGE SALE — July 12 thru 16, '76. 10 to 5 P.M. 1311 COLUMBUS, Benton Harbor.

MOVING SALE — 2501 Old Lakeshore Road, St. Joseph. Friday & Sat. Lots of clothes, toys, and furniture.

RUMMAGE SALE — 1314 HURD ST., B.H. Glassware, poker table & Misc.

GOOD CLEAN RUMMAGE — Thurs., Fri., & Sat. 5460 East Napier, B.H. The Spinks Corners area.

RUMMAGE — Friday & Saturday. From 12 to 6. Corner John Beers & Roosevelt, Stevensville.

RUMMAGE SALE — S.J.H.S. Honey Bears. Friday-Sunday. From 9 to 6. 1483 Niles Ave., St. Joe.

CALL THE EXPERT!
BECAUSE OF THEIR YEARS OF EXPERIENCE AND POLICIES OF GUARANTEED CUSTOMER SATISFACTION, THESE ADVERTISERS ARE CONSIDERED MASTERS IN THEIR TRADE.

Contracting-Builders 41

ROTOTILLING
Road, gravel, stones for driveway, black dirt, top soil. J. Monte. 925-3047.

TO PLACE YOUR RESULT-GETTING AD!
WA 5-0022 or YU 3-2531

Hauling-Trucking 44

WILL HAUL — Furniture or produce local or long distance. Reasonable rates. Henderson Imports. 926-8082.

Roofing-Siding 47

V-C SALES — 429-9871
Alum. siding, awnings, windows, doors. Established 20 years in Scottdale.

Miscellaneous Service 48

DRY ICE
Town & Country Gas, next to DEER FOREST. Ph. 468-4721.

MERCHANDISE FOR SALE

Rummage Sales 51

YARD SALE — Collectables, antiques, treasures, etc. No clothing. No early sales. Saturday, July 17 - 10 a.m.-6 p.m. California Rd. South of M-62, Dowagiac, Second House.

GIGANTIC FLEA MARKET — In Berrien Springs at Andrews University Johnson auditorium. Sun. July 18 from 8 a.m. to 5 p.m. Individuals selling furniture, books, clothing, antiques & other items. Will give a percentage of profit as a benefit for a scholarship.

RUMMAGE SALE — 908 Lake Blvd., St. Joseph. Clothing, Children & Adults. Also Misc. THURS.-FRI.-SAT.

GOOD RUMMAGE — Including kitchen sink, lots of boys slacks, size 30-29. Thurs.-Fri.-Sat. 9-6 P.M. only. In garage at 907 Church St., St. Joseph.

YARD SALE - SAT. & SUN. — Sunset Dr. Coloma (off Paw Paw Lake Rd.) watch for signs. Motorcycle, dishes, clothes, misc.

GARAGE SALE — Sofa, chair, infants furn., & clothing. Fri. & Sat. 2231 Lincoln Ave., St. Joseph. Ph. 429-0672.

RUMMAGE — Baby clothing up to adults & misc. items. Across from Harding's on Ryno Rd. Coloma.

JUNQUE WITH DISTINCTION — Assorted glass & decanters, plant hangers, velvet spread & matching swag drapes, clean ladies half-size apparel. Many assorted large size men's leisure suits, sweaters, slacks, pictures, gold curio shelves. Sat. only 9-5. NO prior sales. NO early arrivals. 908 State. S.J.

GARAGE SALE — Come & see. 605 Kublick Dr., Benton Harbor. Fri., Sat., Sun.

GARAGE SALE — July 15-17. 9 A.M.-7 P.M. 128 Jamesway, 1 block south of Nickerson off Colfax.

CLOTHING SALE — Excellent Condition! Very Reasonable! Girls & Men, sizes 9-20. Sale after 1 P.M. 1020 Market St., St. Joe.

LARGE RUMMAGE — Baby items, dishes, bath sets, hairdryer, 6'x18" pool, older stove, built-ins, countertop. Sporting items & misc. Sat. & Sun. 9:30 to 5:30. 779 Ansley Dr., off Lincoln or Niles Ave.

GARAGE SALE — 3565 Blue Creek off of Territorial Rd. Thurs., Fri., Sat. & Sun. Lots of mens & baby clothes.

GARAGE SALE — 183 Orchard Lane, B.H. Hours 9 a.m.-11:30 a.m. & 1 p.m.-4 p.m. Thursday & Friday.

RUMMAGE — THURS.-FRI.-SAT. Dishwasher, Stove, Parking lot paint marker, misc. 3142 Wissing Lane, St. Joseph.

RUMMAGE — Saturday & Sunday. 9 a.m. 702 Central. Corner of Main, St. Joe. One block south of Uptown Drug.

MOVING SALE — Starts Sat. at 10 a.m. Every day till items sold. Corner of State & Pine. New Troy. 426-4019. accordion, clothing & misc.

4 FAMILY YARD SALE — Bunk mattresses, stereo, inflatable boats, clothing & misc. Housewares. East on Territorial pass I-94 overpass. Thurs. thru Mon.

GARAGE SALE — Fri & Sat. Baby clothes & furnitue, & misc. 9 till dark. 1334 Castle Court, So. of Glenlord Rd. off Washington Ave. Watch for signs.

ECHO RIDGE — Furniture, Clothes, Toys, Tires, Wheels, Good lawnmower, Games, Ice Skates, Two antique pieces, Much More! Sat., July 17th, 8 A.M. 2435 JONI LANE, Stevensville. Ph. 429-1047.

GARAGE SALE — Jeans, tops, misc. clothing. 1614 North Cherry, Stevensville. 4th house E. off Cleveland. Fri. thru Sun.

IMMENSE YARD SALE — Friday, Sat. & Sun. Metal detectors, Lionel train, canoe, More. Corner Baldwin & M-140 Watervliet.

RUMMAGE & BAKE SALE — Saturday July 17 at 349 Lincoln St. B.H. One Day Only.

YARD SALE — Saturday July 17. Across from Midway Baptist Church in Watervliet.

GARAGE SALE — Saturday, July 17th. Toys, table settings, cutlery, winter jackets, clothes, 25" girl's bike, good cond. $10 & many more. 350 Hunter Dr., Fairplain.

NICE 3 FAMILY — Rummage. Starts Saturday 8 a.m. 131 Madeline. Everything reasonable priced. Must see to believe.

INTERESTING GARAGE SALE — Fri. afternoon & Sat. morning. Baby clothes, furniture, glassware, clothing, all kinds of other goodies. 1162 Lydia just off Niles.

FOR FAST RESULTS TRY CLASSIFIED ADS

Farm Products-Things To Eat 52

YOU PICK — Black raspberries, 35c pint, bring cont. 4 miles so. of Watervliet on M-140 to Donnettel Rd. 2 miles east to 80th Ave. 1st house on right after crossing Co. Line Rd. Ph. 463-3404.

BLUEBERRIES
2½ Miles E. of I-94 on Napier then 1 mile north on Blue Creek. 10 a.m. - 6 p.m. daily. 35c lb. Waltheritz.

U-PICK RED RASPBERRIES, BLUEBERRIES — 2½ Miles East of Baroda on Snow Rd. 473-3131.

FOR SALE OR ON SHARES — Small blueberry patch. Also standing wheat, to be cut. Ph. 429-3335.

Farm Equipment And Tools 53

FARMALL CUB TRACTOR. With plow, snowplow, disc & cultivators. Ph. 468-5508.

FARMALL STRAIGHT "A" — With cultivators, disc, drag, 2 plows. $800. Ph. 468-7015.

MERCHANDISE FOR SALE

Farm Equipment And Tools 53

FARM TIRE HEADQUARTERS. Rears, Fronts, Vulcanizing, Duals. 500x15 Multi Ribs. $9.95 each.
M & W TIRE — 926-8255

FARMALL C TRACTOR — with mounted equipment., 2-14" plow, 2 row corn planter with side dresser, 2 row cultivator; also Formall A-V tractor with 1 row clear vision cultivator John Deere wagon running gear. Call Baroda 422-1061 after 9 PM.

Machinery and Tools 54

LANDSCAPING & CONSTRUCTION EQUIPMENT. Melroe Bobcat with a backhoe & trailer, Chevy 1 ton with dump box. Minn. Moline tractor with 8 ft. pro model York rake. Ford 6 cyl. van & misc. tools. Ph. 463-8551.

CRAFTSMAN 10" BENCH SAW — Like new, all hold downs & guides; also shaper head & blades, stand & manual included. First $225 takes it. Ph. 471-3848.

Boats and Accessories 56

BOSTON WHALERS — See the full line including Revenges and I.O.'s. WEST SHORE MARINE, Douglas (Saugatuck), 857-2981. On the road to Oval Beach.

SLICKCRAFT BOATS IN STOCK — 18's-20's, 23's-24's. Several used Slickcrafts available. WEST SHORE MARINE, Douglas (Saugatuck), 857-2981. On the road to Oval Beach. Slips available.

D & D MARINA HAS MOVED TO 257 WEST MAIN, BENTON HARBOR SEE DALE OR DAVE

SUMMER CLEARANCE
All Boston Whalers wholesale or below. Super Porpoise Sailboat, blem. list $850 Sale $495. Trailers list $250, sale $169. Bass boats $795 and up. Pontoon boats. Mercury & Evinrude motors. WOLF's 1207 Ann St. St. Joe. 983-1000.

BIG SALE ON — Chrysler Outboards & Volvo Penta Outboards. 468-6071.

12 FT. SEARS — Supergame Fisher, 2 captains chairs, oars & Dilly trailer. All new, never used. Must sell. All for $450. Call 983-2776 after 4.

16' STEURY — 1973 Model. Merc Cruiser. 4 cyl. Inboard-outboard, full canvas. Trailer. Best offer over $3000. 983-3093.

FOR SALE: GOLDEN JET 5 H.P. MOTOR. Call 471-2048.

'74 23' AQUARIUS SAILBOAT. With fiberglass dingy, 7½ HP motor & trailer. Mint Cond. $6500. 445-3987 aft. 5.

SAILBOAT 18 FT. — Full Keel. Sleeps 3. Outboard. Wood. Best Offer. 429-9466

16' HOBIE CAT — Rigged for racing. 925-9277 after 7 p.m.

12 FT. SAILBOAT FOR SALE — Complete accessories, $100. Phone 463-5009.

LIGHTNING SAIL BOAT — Wood hull, 3 sails. Trailer included. Located locally. Ph. 517-487-6045.

JOHNSON OUTBOARD MOTORS 2 H.P. to 35 H.P. At Yellow Discount prices.
GARDNERS FAVORITE SPORTS & MARINE
741 Riverview Dr., Benton Harbor, MI

BOAT OWNERS! Full service for boats, motors of all kinds. New boats & motors for sale. Fishing equipment, outriggers, downriggers. Installed or do-it-yourself plus poles, reels, and lures for small lakes or good Ole Lake Michigan. Ph. 468-6271.

Building Materials 57

FOR SALE — 4000 pieces 1¼" x 3¾" x 3¾" of grade No. 2 Southern Yellow Pine. Call Charlie at 927-1335.

Fire Wood, Feed, Dirt, Fertilizer 58

RAILROAD TIES — Just received 1400. Large selection. $2-$7.50. 944-5703

WILL TRADE — On-site black dirt for sand or fill dirt. Call 429-5592 after 5 p.m.

Wearing Apparel 59

FOR SALE LONG WHITE WEDDING DRESS with train & veil. Size 12. $75. Ph. 463-4658.

Household Goods 60

GOOD USED — Ranges & Refrigerators
FRICKE'S HOME APPLIANCES
86 WALL STREET BENTON HARBOR

SPOT CASH — For good used furniture & appliances. PLANGGER'S FURNITURE. 1034 Territorial. 925-4281.

JOT EM DOWN STORE'S. New & Used Furn. We buy sell or trade. Ph. 925-3145. Riverside, Mich. OPEN DAILY.

DRYERS-REFRIG. — Elec. & gas stoves. Used but like new. Guar., terms, KEETER'S KORNER. 95 Wall B.H.

40" ROPER GAS STOVE. Older model but in very good condition. Ph. 926-1329.

CLOSE OUT ON — New unpainted china corner cabinets, 2 sizes, $43.95 & $55.95. JOT 'EM DOWN STORE, Riverside. Ph. 925-3145.

SEVERAL USED DESKS & BOOKCASES — 1 used bedrm. suite with box springs & mattress $135. JOT EM DOWN STORE, Riverside, Ph. 925-3145.

REPOSSED REFRIG. — Hotpoint. 14 cubic ft. in good condition. Call 983-1581

KING SIZE BED — Beautyrest mattress. Bedspread, brass headboard. Very clean. $150. Call 983-1348 after 3.

Boats and Accessories 56

YELLOW TAG DISCOUNT
NEW FISHING BOATS, CANOES & RUBBER BOATS

	Reg. Price	Yellow Tag Discount Price
12' FURY MINISPORTSMAN, Alum. Cartop	$238.00	$175.00
14' FURY COMET, Alum. Cartop	$351.00	$256.00
14' FURY TRI-HULL, Deep & Wide Alum.	$493.00	$399.00
16' FURY TRI-HULL, Deep and Wide, Alum.	$597.00	$495.00
10' FURY JON BOAT, Alum.	$178.00	$129.00
12' FURY JON BOAT, Alum.	$220.00	$165.00
14' FURY JON BOAT, Alum.	$264.00	$198.00
11' FURY CANOE, Alum.	$211.00	$155.00
13' FURY CANOE, Alum.	$252.00	$189.00
15' FURY CANOE	$276.00	$208.00

1,2,4,6 Man Rubber Raft Boats... $26.50 And Up.
CHECK YOUR YELLOW TAG DISCOUNT PRICES
GARDNERS FAVORITE SPORTS AND MARINE
741 Riverview Dr., Benton Harbor, Mich.
Ph. 925-3247
FREE PARKING - CREDIT CARDS HONORED

Boothby Predicts He'll Catch Up

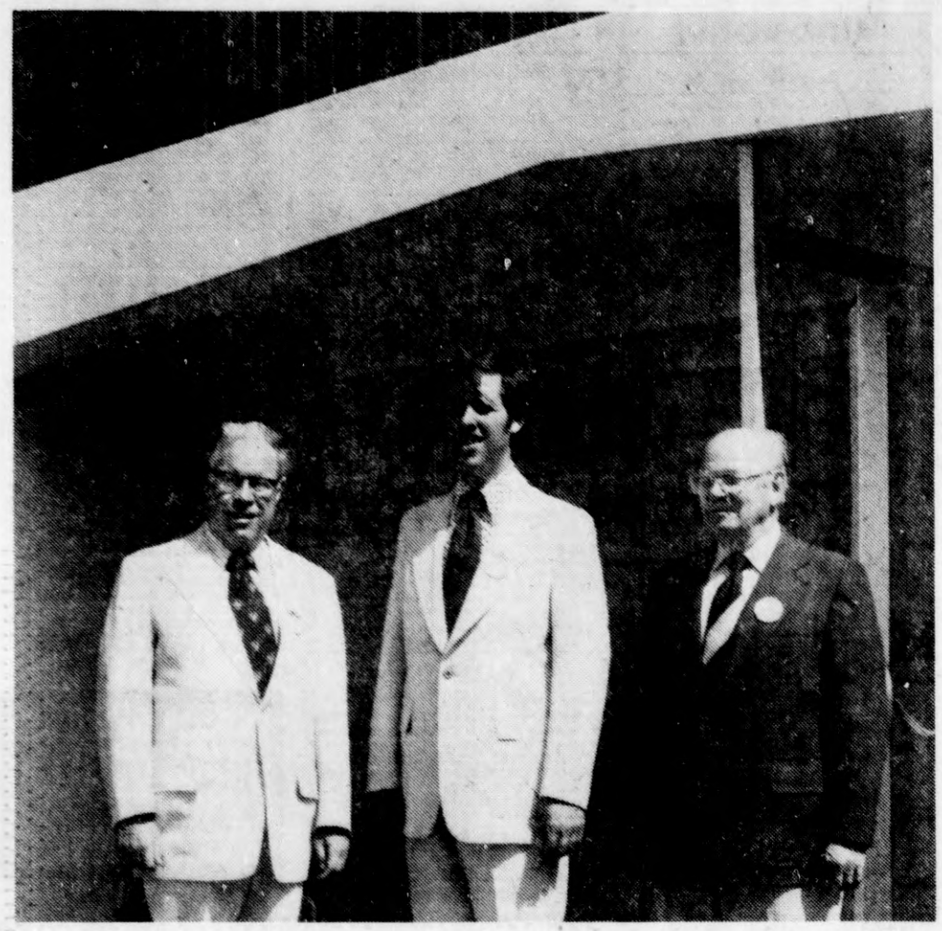

BOOTHBY ON CAMPAIGN TRAIL: Berrien Springs Atty. Lee Boothby is flanked by Congressman Edward Hutchinson (left) and State Rep. DeForrest Strang, 42nd District, as they campaigned Thursday for Boothby as Republican candidate for Fourth District congressman in Aug. 3 primary. (Staff photo)

BY STEVE SAGER
Staff Writer

Berrien Springs Atty. Lee Boothby said yesterday he was trailing David Stockman in the race for the Republican nomination for the Fourth Congressional district seat, but would catch him by the Aug. 3 primary.

Boothby was in St. Joseph yesterday as part of a campaign tour through the Fourth District to add to what he called "rapidly growing support" for his candidacy.

On the tour with Boothby, which began in South Haven and ended in Three Rivers, were Edward Hutchinson, the present U.S. Representative from the Fourth Congressional District, and DeForrest Strang, state representative from the 42nd District.

Hutchinson and Strang are not candidates for re-election. Both have endorsed Boothby and Strang is chairman of the Lee Boothby for Congress Committee.

Boothby, 43, questioned by newsmen after a 9:30 a.m. coffee and press conference at the St. Joseph Holiday Inn, said there was no question that he was behind Stockman in the race for the nomination, but added he (Boothby) is picking up "a lot of momentum" and believes by the Aug. 3 primary he could catch Stockman.

Boothby said Stockman's early start in the race gave him his present edge. Also running for the Republican nomination for Hutchinson's seat are David Frazer, Benton township, and Helen Take, St. Joseph. Boothby did not mention their candidacies yesterday in St. Joseph.

Hutchinson said of the four candidates, "I'm most comfortable with Boothby. His voting record would be closest to mine."

Boothby ran against Hutchinson 14 years ago for the congressional nomination and lost.

Hutchinson also said, "There was never a question or doubt that I could be re-elected again, but it is better to stop while I am being asked to run instead of running without support."

Boothby, who also spoke at the Whitcomb Tower and Lakeview Terrace, both residences for senior citizens in St. Joseph, said there was a need to "bring common sense to Washington" and lashed out at the increasing size of the federal government.

Boothby said the American people, "Face the problems of paying for goods that have increased in cost because of nonsensical government regulations." He added, "We're being strangled with red tape." He said there is a need for more fiscal responsiblity and a return to limited government.

Other comments made by Boothby yesterday were:

—That there is a moral decay not only in Washington, but in society, basically because of a disregard for the family unit partially caused by welfare and the easy availability of pornographic material.

—That his campaign has not been an expensive one. "In an expensive campaign you have to sell your soul. When this is all over I'll be able to live with my conscience."

—That he would support a human life amendment to the constitution that would prohibit abortion on demand.

About 60-65 people attended the coffee and press conference, a number of whom had to stand because of limited seating, and about 30 people listened to the three men at the Whitcomb Tower.

Both Boothby and Hutchinson were introduced by Strang. Strang said the good turnout of people was indicative of the strong growing support Boothby is receiving.

'His Voting Record Would Be Closest To Mine,' Says Retiring Rep. Hutchinson

Pat's Recovery 'Significant'

LONG BEACH, Calif. (AP) — Pat Nixon's first steps after her stroke were a "most signifigant sign of improvement," one of her doctors says.

Mrs. Nixon, recovering from the stroke suffered last week, walked on her own for the first time Thursday since she entered the hospital.

Sturch Is Stevensville's First Electric Inspector

Stevensville village council last night appointed Robert Sturch, 5759 St. Joseph avenue, Stevensville, as the village electrical inspector.

Two permits — building and electrical — will now be required for all new construction, according to Fred Albrect, Jr., building inspector. The move is a result of Indiana & Michigan Electric Co.'s notification earlier this year that the firm will no longer inspect hookups on new construction in accordance with state law.

Sturch stated approximate cost for an electrical permit for a single family dwelling will be $35 under a schedule of fees and payments adopted last night. Sturch will be paid the following fees by the village: $5 for each inspection on single family dwellings, commercial and industrial buildings, $7.50 for duplex dwellings and $5 for the first unit, $2.50 for the second unit and $1 for each additional unit on all multiple dwelling buildings.

A minimum of three inspections will be required on all new construction, according to Albrecht.

In other business the council accepted a bid totaling $1,388 from Michigan Compliance Ordinance Service, Flint, to compile and print copies of all existing general village ordinances.

The cost will include indexing each ordinance section and printing 25 looseleaf binders and 75 banded copies.

Council agreed to stop plans for widening the north side of Pine street and repair the shoulder of the road instead. Action came in compliance with a re quest made by Mr. and Mrs. Rob Delaney, 5545 Ridge road, Stevensville.

Instant Lottery To End

LANSING, Mich. (AP) — The sale of tickets for the current instant lottery game will end on Aug. 10, according to Lottery Commissioner Gus Harrison. Harrison said Thursday the deadline for entering the second million-dollar grand drawing will be Aug. 19, adding some of the state's 8,000 ticket agents will be out of tickets before the Aug. 10 deadline. He said more than 50 million "Michigan Landmark" tickets have been sold, and total sales will exceed those recorded in the first two instant games. Prizes won so far amount to some $22.5 million, he said, with $5 million yet to be won. Fifty finalists will be selected for the second million-dollar grand drawing. Entrants must send three losing tickets to Grand Drawing, P.O. Box. 4040, Lansing, 48904. The 50 finalists will be selected on Aug. 20. No date for the million-dollar drawing has been set.

FINAL DAYS
GOING OUT OF BUSINESS SALE
COME IN
LOOK AROUND
MAKE YOUR SELECTIONS
NO REASONABLE OFFER WILL BE REFUSED
19,000 SQ. FT. BUILDING FOR SALE
IMMEDIATE OCCUPANCY
MICHIGAN MART
1035 TERRITORIAL
OPEN 9 TO 6 SUNDAY 10 TO 6

BATHTUB & TILE RESURFACING
SAVE $1,000.00 OR MORE. NO NEED TO REMOVE BATHTUB, WALLS, TILES, AND PLUMBING
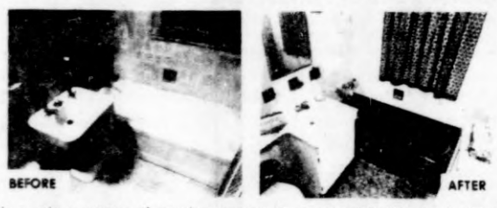

It is a unique process of merging compounds to the original bath tub enamel which develops a permanent molecular bond which is more acid and chemical resistant than the original finish and will cut down on the staining effects of water dissolved minerals which is one of the major causes of bath tub deterioration. *Lectroglaz* meets the commercial standards of the 77-63 issued by the National Bureau of Standards of the U.S. Department of Commerce. The same as a brand new tub. See for yourself. All plumbing colors available.
See your authorized Lectroglaz Dealer
call today
THERMO-GLAZ • 983-3042
ASK FOR RAY HAACK or DAVE DURR
2618 Willa Dr. St. Joseph

LAST 3 DAYS
FRONTIER DAYS
SIDEWALK SALE
AND LOTS OF FUN FOR EVERYONE

And Its Only At...
Fairplain PLAZA
TONIGHT SATURDAY & SUNDAY
AMERICA, DISCOVER US
"We're The Friendly Place to Visit"
UNBEATABLE SIDEWALK BARGAINS THRU SUNDAY
INGALLS AMUSEMENTS & RIDES THURS., FRI., & SAT.
"THIMBLES THE TV CLOWN" WILL BE ON OUR WALK 10 TO 6 P.M. FRI., & SAT. WITH FREE BALOONS.
CHAMPIONSHIP
RODEO!
Sponsored by the Benton Harbor Kiwanis
TONIGHT 5:30 P.M.
SATURDAY 7 P.M.
SUNDAY 5:30 P.M.

Special Features:
• Saddle Bronc Riding
• Calf Roping • Bullfighter
• Bullfighter Clowns
• Steer Wrestling
• Brahma Bull Riding
• Girls Barrel Race
Fairplain Plaza, 1 Mile North of I-94 (Exit 28) M-139, Benton Harbor, Mich.

WICKES LEISURE HOMES
STOP, LOOK, COMPARE
We Offer Year-round Homes You Can Truly Afford!
After you've spent the Winter planning for your new home, find out now how nicely Wickes' broad line of Leisure Homes fit into those plans. With dramatic style, convenient leisure-living design, and many available options, this is a home you will build with pride. Quality, precision components make it quick & easy to erect—even by non-professionals!

The Wickes "Lakehaus"
$4,799.00 For Basic Shell Pkg.
For Full Details Consult Your Local Wickes Center
24'x30' Model Shown
Patio Deck Optional.
FOUNDATION MATERIALS NOT INCLUDED
© The Wickes Corp. 1976
Wickes Lumber
STEVENSVILLE
2377 Marquette Woods Road
Phone 429-1507
Mon. thru Thurs. 8 a.m. to 5:30 p.m.
Fridays 8 a.m. to 8 p.m.
Saturdays 8 a.m. to 3 p.m.
Just Say CHARGE IT!!
Wickes National Credit Card
Michigan Bankard
master charge
0024-76 (1)

MERCHANDISE FOR SALE

Household Goods 60

MRS. HOUSEWIFE! You do the work, you need the equipment. See the new Royal, all metal, lightweight efficient carpet cleaner. Look at these energy saving rebuilts. KIRBY, Shiny beauty. New bag, brush, cord, etc. Guaranteed. $125. ELECTROLUX. New hose, cord. Etc. Guaranteed. $49.50. HOOVER UPRIGHTS. Good rug cleaner. Deluxe model, all new parts, only $49.50. Many others. RIERSONS SALES & SERVICE. 429-4741. 2900 West John Beers, Stevensville. ½ 1½ blocks east of Red Arrow traffic light & I-94 exit.

WHIRLPOOL AIR CONDITIONERS 3 only Model AXJP 5,000 B.T.U. $166.50. 1 only Model AXM 6,000 B.T.U. $179.60. 1 only AMQ 8,000 B.T.U. $196.80. WHIRLPOOL DEHUMIDIFIERS 20 pt. capacity $141.90. 27 pt. capacity $156.67. Peoples Coal & Oil. 155 Hinkley. 925-1169.

DUNCAN PHYFE DINING SET — Walnut veneer buffet & drop leaf table with self-storing extension leaf. 6 solid Mahogany chairs, needs refinishing. $100. 471-2807.

SCREEN HOUSE — 8-Sided. Yellow top. Hinged door. In carton. Make offer. 1325 Rocky Gap Rd. N. U.S. 33.

MAROON COUCH & CHAIR $80 — Also red sofa lounge $20. Call 429-2180.

Musical Instruments-Instruction 61

FOR SALE KING CLEVELAND — 605 Slide Trombone. Excel. Cond. Best offer. Ph. 927-1894 after 5.

FENDER RHODES 73 — Stage Piano with Peavy Amp. Also Sunn Concert Controller PA. Ph. 983-6153 or 429-9491.

BREMEN SPINET PIANO Great for beginning student. Ph. 983-6153 or 429-0491

Sport Supplies And Equipment 62

HUNTING SHOTGUNS & RIFLES — For the Hunting season. A small deposit will hold the gun of your choice while selection is best!! GARDNERS FAVORITE SPORTS & MARINE 741 River View Dr., Benton Harbor, MI.

LIVESTOCK

Livestock-Horses 67

Mueller's Western Shop BENTON HARBOR 944-1448

TACY'S SADDLE SHOP 463-3442 Watervliet. Open Mon-Sat.

SHERMANS TACK Everything for Horse & Rider. New-Used-Trade. Hartford. Ph. 621-3704 or 621-3690

HORSES AND PONIES, all breeds, will school horse and rider to suit your satisfaction, $150 and up. SHERMAN'S, Hartford. Ph. 621-3690.

SMALL SADDLE Bridle & bit, halter. $50. Ph. 471-3897.

ATTENTION HORSE LOVERS — Riding lessons for all ages. Call for appointment. 463-4843.

Dogs, Pets And Supplies 68

COUNTRY KENNELS — Phone 925-0997. Modern, clean & heated. Boarding day, week, or month. Outside runs.

FREE PUPPIES — Mother Registered Collie, all females. Ph. 469-0198 Harbert.

FREE TO GOOD COUNTRY HOME — With safe fenced yard. Male, purebred, housebroken, 7 mo. old dog. With all shots. Ph. 422-1478.

COCK-A-POO PUPPIES $10 925-7684

PUREBRED SIAMESE — Kittens. Full of live and love. Litter trained. Ph. 468-3418.

DACHSHUNDS — 925-1803 AKC REG. RED PUPPIES SHOW QUALITY & PETS.

GOLDEN RETRIEVER AND?...Six gentle female puppies, good homes. Call 926-8817.

AKC BRITTANY SPANIEL PUPS — Excellent hunting, snow or good pet. Call Sat. & Sun. Only. 471-2752.

FOR SALE All Beagle Pups 463-6385

AKC DOBERMAN PINSCHERS — 5 weeks old. Champion blood line. Call 925-1587.

AKC IRISH SETTER PUPPIES — Good hunting line. $50. Call 426-3423.

6 WEEKS OLD A.K.C. Doberman pups. Large size, champion bloodline. Ph. 429-9781.

Poultry & Supplies 69

CHICKS, DUCKS, TURKEYS, Goslings, pheasants, rabbits & feed. Special on Bantam & exotic chickens hatching weekly. Cornish Cross 3½ lbs in 6 weeks. White rocks, Rhode Island Reds, Barred Rocks & Leghorns. Also ready to lay pullets. Special on Mallard Ducks. Some 2 weeks old. ROSES HATCHERY, 1326 So. Mich. St. So. Bend, Ind. 219-232-4202 or 289-4694.

AUCTION NOTICES

Auctions 71

FLEA MARKET Time 8:00 am-1:00 pm. Every Saturday. Located 2½ miles east of Watervliet on Red Arrow Hwy at the Sunset Drive-In Theatre. Be a buyer, seller or swapper, or just come for the fun of it. You'll find antiques, hand-made articles, arts & crafts & many more. Anyone with URAGE OR CLOSET FULL OF GOODIES CAN BECOME A WEEKEND MONEY MAKER. Reserve your booths. Call 782-2595 before 5 p.m., 621-4194 after 8 p.m. Parking 25c per car. Sponsored by the Hartford, Watervliet Band Boosters.

AUCTION CALENDAR COMING SALES

SAT., JULY 17 at 10:30 A.M. Located 107 Bishop St., Dowagiac, MI. Household goods. Some antique & collectors items. Mrs. Arthur Brown: Owner.

SAT., JULY 24 at 10:00 A.M. Located 2 mi. So. of Sister Lakes Shopping Center and Play House on Sister Lakes Rd. then ¼ mi. East on Haley Rd. Household goods. Color TV. 50 yr. old Iron Bench with velvet cushion. Misc items. Mr. & Mrs. William Conner: Owner

TUES., JULY 27 at 5:00 p.m. North of Benton Harbor & St. Joe. Household goods, appliances, some old & collector items.

WED. JULY 28 at 3 p.m. Located 301 No. Mechanic St., Berrien Springs. Real Estate. 2 story modern home. Ige. lot. full basement. Household goods & appliances. Some old & collector items. Mr. Arthur Thiele: Owner.

THURS. JULY 29 at 7 P.M. at Berrien Co. Fairgrounds. Horses, supplies, & services, household goods, farm tools, farm services, eating supplies, con goods, stud services, & misc. usable items. Scholarship. Berrien 4-H Foundation

MON., AUG. 2 at 4:30 P.M. 309 No. Bluff St. Berrien Springs. Household goods & appliances. Some old & collector items. Hazel Wire Estate.

TUES., AUG. 3, 1976 at 5:30 p.m. Located 111 West South-Eastern St. Galien, Mich. Refrigerator, freezer, PB round oak stove with indian on top. Household items & Mechanic tools. '52 Dodge 2 dr. sedan. Helen Skibbe: Owner

FRI., AUG. 6 at 1 p.m. 2 miles So. & ¼ mile East of Watervliet. INT 656 444 & 544 Tractors. BN fork lift. Case 30. 2 ton truck. All other farm tools. Irrigation pumper & pipe. Harry Zepik: Owner.

THURS., AUG. 12 at 5:30 P.M. 808 Wisconsin St. St. Joe. Household goods, appliances & some old & collector items.

SAT., AUG. 14 at 10:30 a.m. Located ½ mile West of Watervliet, Mich. on Red Arrow Hwy. Beds, Antiques, household items, & collector items. Mr. & Mrs. Arvon M. Collins: Owners

When you have a sale that should be on this calendar write or call your "FRIENDLY AUCTIONEER" "REAL ESTATE"

JOHN M. GLASSMAN Eau Claire, 461-6271

AUCTION NOTICES

Auctions 71

AUCTION SALE ANTIQUES & COLLECTORS ITEMS. SAT., JULY 17, 6:30 P.M. (Mich. Time) At Community Auction Bldg. E. Lake St.

BRIDGMAN, MICH. Glass door bookcase desk, stock bookcase, Martha Washington sewing cab., commodes, 6 pcs. wicker, Wurlitzer Juke box, treadle sew machine, rockers, planters, high chair, coffee grinder, milk cans, oil lamps & lanterns, fireplace screen, kitchen cabinet, old colonades, Victrola, water cooled gas engine, crocks, fruit jars, pictures, odd tables & chairs, nail kegs, variety china, glass, pottery, silver, iron, wood, brass, pictures, mirrors & nic naks. Plus many articles too numerous to mention. Sale by JERRY AREND AUCTION SERVICE. Phone Bridgman 465-6368 or New Buffalo 469-0572.

MOBILE HOMES

Mobile Homes 72

NO DOWN PAYMENT — Just take over payments on 16 repossessed homes. Your choice while they last at GRAY MOBILE HOMES, Napier & I-94 B.H.

CLOSEOUT SALE —.Of 1975 display models. Only 7 left & they all must go. Lowest prices ever offered for these beautiful Show homes. GRAY MOBILE HOMES, Napier & I-94.

COLOMA MOBILE HOME SALES — Now has 12 years 10% down FHA financing available. Model homes on display at Ravine View Estates Mobile Village. 5100 Little Paw Paw Lk. Rd. Coloma. 468-7736.

WANTED USED MOBILE HOMES Will Pay Top Dollar 10 Wides, under $1500 12 Wides, under $3500 14 Wides, under $5,000 Call 616-683-3012. After 7 P.M., 219-232-9271 D & S MOBILE HOMES

1973 — 14x60 Mobile home with washer, dryer hookup, anchored down, large porch, plus more. $5,500. 927-3952.

'70 MOBILE HOME. 12X50. Excell. Cond. New carpet & hot water heater. New Air cond. $4,000. Ph. 926-1537

'74 NEW MOON 12x60. with 7x12 expando. 3 bedrooms. Very Reasonable. Ph. 463-4780.

WE PAY CASH — For used mobile homes. 463-4726.

LARGE LOT — In a mobile home park at Watervliet. $61 per mo., rel. rea. 463-4726 after 6 p.m.

'73 PEDETON 12X60. 2 bedrm., central air, carport, util. house. Set up in Lakeshore estates. 429-1625 or 429-1903 aft. 4.

7 Room House for Under $15,000
Over 20 plans available in Modular and Double Wides.
GRAY MOBILE Napier & I-94 Benton Harbor.

The All New LINCOLNWOOD ESTATES On The Lake
A beautiful planned mobile home community under new management.
Featuring: Clubhouse, swimming pool, private fishing lake, playground, natural gas, paved roads, and most of all Lakeshore Schools.
Interested in moving? See us about our free move plan. Inquire of our new manager by phone or in person.
604 W. John Beers Road Stevensville, Michigan 429-4361

RENTAL PURCHASE
Be sure and look into this money saving plan before you buy.
RILEY MOBILE HOMES INC. 3887 M-139 St. Joseph, Mich. 429-4800.

FOR FAST RESULTS TRY CLASSIFIED ADS

AUTOMOTIVE

Automotive 73

BRIDGES CHEV-OLDS Watervliet, Mich. Ph. 463-3107

Rogel's — Watervliet Lincoln—Mercury—Montego—Comet

COME TO LEVALLEY-KLUM The finest in new & used cars. OLDS-CADILLAC-FIAT ROCKET SQUARE 600 W. MAIN, B.H.

CASH For Your USED CAR OR TRUCK SEE DAVE AT ASHLEY FORD FAIRPLAIN PLAZA 926-7171

'72 OLDS — 98 sed. 4-dr. dlx. hdtp. All pwr. cruise, air, steel belt, 1 owner. Sharp. Special $1975. Colbys 983-3287.

'70 PLYMOUTH — Custom Suburban Dlx. 9 pass. sta. wgn. R&H, AUTOM., PS&PB, rack, spotless. $1195. Colbys 983-3287.

'75 OLDS — Stat. wgn. custom cruiser, 9 pass., FM, PS, PB, fact air, rack, prem. tires, beaut. cond. $3975. Colby. 983-3287.

MUST SELL: '69 CHARGER RT. 440, automa., high rise, headers, positive traction, built-in 8-track. $900. 925-7804.

1973 MAZDA RX-II. Fully equiped. $1500. 927-3619

1963 FORD GALAXIE — Convertible. Just painted. Excell. interior. Runs good. 468-4937 after 5 p.m.

'75 MERCURY BOBCAT. Still under warranty. Sold new for $4400 will sell for $3500. Ph. 983-2693 aft. 6.

'73 MARK IV — Excellent cond. Loaded! Low mileage. 468-8020 after 5 463-4851.

1972 CADILLAC — ElDorado convertible. New white top. New back window. Body green, interior white leather. 5 new steel belted radials, AM-FM radio with stereo tape player. Asking price $5,995. Will come down to reas. offer. Vehicle will be at R. L. Hilstead Enterprises, I-94, Exit 1, LaPorte Rd., New Buffalo. Ask for Dick or Chris (616) 469-1171 between the hours of 10 a.m. & 5 p.m.

'72 PORSCHE 914 JUST PAINTED. $3400 Call 926-2782

1975 AMC HORNET. 16,000 miles. Automatic transm. Am & CB radio. $2700. Ph. 983-3488 after 6 p.m.

ALL ORIGINAL!! '54 CHEVROLET. 2 dr. Hdtop. PS&PB. Auto trans. New paint, tires. 6 cyl. engine. Low mileage. Sharp. $1500. or offer. Ph. 468-8632.

1975 CAMARO — 6 cyl., 22 m.p.g. Excell. Cond. Call 684-5967

70 CAMARO — Blue, white vinyl top. 6 cyl. 3-speed stick. $995. Must sell. Ph. Dowagiac 424-5397.

MUST SACRIFICE — Yellow 1975 Vega. Going overseas. 1,965 miles. Needs muffler. $2,575 or best offer. 471-5936.

YOU GOT IT, WE WANT IT — Top Dollar paid for late model & old junk cars we sell new & rebuilt batteries & starters. Complete auto repair, service. 925-7811 or 925-2745.

'65 PONTIAC 2 dr. Hdtop. PS&PB. Auto. clean inside. Good body, runs good. $325. Ph. 468-8632.

'74 FIREBIRD ESPIRIT — PS&PB, automa., air cond., AM-FM stereo, rear window defoger. 429-9572.

FOR SALE — '72 Vega Wagon, Nice, Runs good. 57,000 miles. $900. Ph. 926-9582.

AUTOMOTIVE

Automotive 73

'75 LINCOLN CONTINENTAL 16,000 Miles. Fully equipped including CB radio. $7900 Call betw. 5 & 7 p.m. 429-8382

PORSCHE 912 '67 GOOD CONDITION 1222 Water St., New Buffalo 469-4679

1976 HORNET HATCHBACK — (X) package. 6 cyl. 3 spd. Only 800 miles. Must sell. Best offer. Call 429-6692.

'74 SILVER CAPRI — V-4, 4 speed. 27,000 miles. AM-FM stereo. New tires. New brakes. $2,100. Ph. 926-7458 after 5.

'73 VEGA — 4 speed. Must sell. Good condition. $1000. Phone 429-6277.

'73 MALIBU — NICE! GOOD INSIDE & OUT. $2295. PHONE 429-8545.

1973 PLYMOUTH ROADRUNNER — Black with white strikes. 340 cu. in. $2295. 429-8112

72 JEEP CJ-5 $2300. PHONE 429-9674.

JAGUAR XK-E Convertible. 429-9920 ask for Dan

1963 CHEVY SUPER SPORT — Mags, decales & tape player. SHARP. 1483 Monroe, B.H.

'75 MONZA — 2 plus 2 HATCHBACK. Small V-8, 4 speed. 5,000 miles. Still in warranty. 927-2096.

'69 FORD GALAXIE 429-1361 after 6 p.m.

1973 TORINO — Wagon. 16,000 actual mi. Full power with air. Luggage rack. $2750. North Drive & West Drive. Big Crooked Lake, Sister Lakes.

1972 OLDS DELTA 88 — Power steering, power brakes, air cond., call 983-0474 after 5:30.

'75 CHEV. LAGUNA — S-3. Autom. 350 V-8. PS. Tilt wheel. Vinyl top. Radials. Suspension. 26,000 miles. Asking $4500. Ph. 983-5493 or 927-1733.

1969 CAMARO CONVERTIBLE Good condition. 350 automatic Ph. 944-5365

1969 AMC JAVELIN CALL 983-7405 OR 983-5715.

1969 CHEVROLET IMPALA. GOOD SHAPE. PHONE 429-1485.

1974 SUPER BEETLE — 13,000 mi. Automatic. Excellent shape. Ziebarted. $2,575. Ph. 429-8825.

'71 CHEV IMPALA HDTP. — 2 dr. R&H. Autom. trans. PS&PB. Vinyl top. Runs fine. $1150. Ph. 927-2929.

1972 DODGE MONACO — Grand Sedan. Autom. Trans. AM-FM Stereo, radio & tape deck. Air. Cond. Complete power. Reduced to $1500. Ph. 429-2621.

'74 MONTE CARLO — P.S.&P.B., A.T., Landau top, AM-FM stereo & cassette, console, swivel bucket seats, radials & Creager wheels, air. 927-1437, 10-2 & after 12 P.M.

'75 CAMARO. Air Cond., AM-FM. Steel Belted radials. Must Sell. Ph. 925-2490. after 5 p.m.

1969 TOYOTA COROLLA WAGON Low Mileage. $400 Call 429-4248

'75 TOYOTA LAND CRUISER 4 wheel Dr. with plow. Locking hubs. 8,000 mi. Best offer. 463-7433 or 463-6291.

'74 PINTO RUNABOUT. Like New. $2,000 or best offer. Ph. 983-4609 after 4 p.m.

76 FIREBIRD - SUPER LOADED! 2300 miles. $5300. Call 429-7549

1970 CHEVY MONTE CARLO — P.S. & P.B. Autom. Trans., vinyl top, $1600. or best offer. Call 429-4983.

1970 FORD LTD STATION WGN. — 9 pass., Air, AM-FM stereo radio. $875. Ph. 429-1729.

1969 EL CAMINO V-8, automatic. $400 468-7040

1974 MONTE CARLO — Air, AM-FM stereo 8-Track, and other options. 38,000 miles. A-1 cond. 637-4616.

'75 NOVA Burnt orange with blk. vinyl top. 262 V-8 PS. Rally Wheels. Ph. 422-1230 Baroda.

'76 JEEP CJ-5 RENEGADE. 6,000 miles. 2 soft tops. Best offer. Ph. 429-4542 after 6 p.m.

66 FORD GALAXIE. RUNS GOOD. $200. PHONE PAW PAW 674-3355.

73 PORSCHE 914 Appearance Group. Must Sell! 429-6532

70 VW STATION WAGON EXCELLENT CONDITION! Ph. 422-1046, Baroda.

'75 GREMLIN. 2 dr. Defr. R&H. 3 spd. 15,600 mi. Sharp inside & out. Sale $1975. Colbys, 983-3287.

1968 CAMARO 327 — 3 Spd. Manual. Needs engine work. $300. Call 429-5104

'74 MUSTANG II. Delx. Mach I. R & H. V-6 cyl. motor. 4 spd. bucket seats. 18,000 mi. Sharp. $2475. Colbys 983-3287.

1967 MERCURY MARQUIS — Super clean, mechanically perfect. So good I'll guarantee it. See it — drive it — you'll agree it's a very good buy at $395. Don't take a chance, buy a car you can count on. 468-3535 or 463-5902.

FOR SALE OR TRADE — '46 Jeep. '69 VW. '74 Hornet & Heald Trail Bronc with new 5 H.P. Engine. Ph. 429-9781.

2 L60-15 DAYTONA TIRES — On 15x10 chrome slotted rims. 2 670-15 Daytona tires on 15x7 chrome slotted rims for Ford Van or Pick-Up. $275. Call 925-8585 after 5 p.m.

1969 OLDS 98 — Air, $650 or best offer. Call 925-9892.

'64 OLDS — Needs engine work. New radio, good tires, good body. Asking $200 or best offer. 983-3589 after 4 p.m.

WE BUY CLEAN USED CARS & TRUCKS. SEE TOM GROSS AT... NED GATES CHEVROLET 300 WEST BRITAIN, B.H. 927-4454

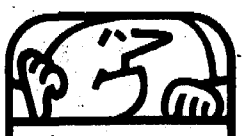

why are so many professional people leasing their cars?

When you lease your car, lease it from us— ***the car specialists.*** There are good reasons why more and more professional men are leasing their cars. Their earnings are freed for other investments. Tax accounting is simplified. Vehicle costs remain predictable. As transportation specialists, we can help tailor a leasing plan to your special needs. Join the ever-growing number of professionals who drive Ford cars at low-cost lease rates. Stop in for the full story. *Cars are our business.*

SIEMAN'S FORD BRIDGMAN 465-5344

AUTOMOTIVE

Automotive 73

FOR SALE OR TRADE — On Buick or Olds. '68 Buick Wildcat. Clean. Real (6x6) Military truck. Will trade on pickup or car. 40,000 lbs. on rear, 30,000 lbs on front. Boon & fifth wheel, less than 5000 miles. 8x12 steel truck bed 16" sides. International truck motor from ½ to 1 ton. 20" truck rims. Jib Cranes. Large size, heavy. Pole trailer for beams, pipes, logs. Steel window frames, various sizes. Steel bar joist. 50' long. will cover building from 50' to 100'. Heavy reels for hoses. 60' house trailer frame. International pickup. Fifth wheel. Utility size boxes for pickup. Welding machine truck. Saddle tank for truck. Good cross tires. 20,000 lb. chain hoist. 626 So. Fair B.H. Call 925-2268.

1971 PINTO HATCHBACK — 4 cyl. 4 spd. Good condition. $1200. Phone 925-8187 or 925-0180.

1975, 98 REGENCY — Loaded, body coated, low mileage. Phone 983-2337.

1969 CAMARO — 2 dr. H.T. P.S. & P.B. Auto. trans. AM radio & tape player. Near new radial tires. $900 or best offer. Call after 6 p.m. 429-7964.

1973 PINTO — 2 Dr. New tires. New Battery. $1600 or best offer. Ph. 429-8967

1968 MERCURY STA. WGN. — P.S. & P.B. Air, some rust. $275 or best offer. Also like new ping pong table. $30. 983-7687.

1975 VW RABBIT — Less then 2,000 miles. Fully warranted price. Under blue book value. Call 429-8340 or 925-6208 after 5 & ask for David.

'69 CORVETTE LOADED. REASONABLE. 983-7857.

'72 PINTO — 2 door, 4 speed. 1600 CC engine. 43,000 miles. Clean. $1295. Ph. 927-4610.

DODGE — '72 Dart Swinger. Black over Gold. PS., radio. V-8 autom., top shape. $1500 or best offer. 429-1785 eve.

35 USED CARS 35
$295 to $1495
'69 to '73 Models
UNITED AUTO SALES
Corner M-139 & Pipe Line Across From Comet Store
926-2307

Doran Datsun Formerly Sink Datsun 471-7739 U S 31 North Berrien Springs, Mich.

HARD-TO-BEAT PRICES!

1976 ELITE Air, Black Moral $4900.

1976 MUSTANG Power Steering, Radio, Whitewalls. $3499.

1976 PICKUP Half-Ton, Radio, Gauges. $3399.

1976 PINTO WAGON Radio. $3199.

PH. 465-5344

SIEMANS BRIDGMAN FORD

DON'T MISS IT!!
WOODHAM'S YEAR-END CLEARANCE

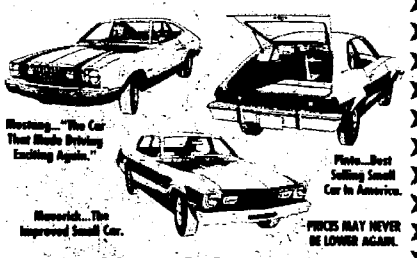

DON WOODHAMS FORD-MERCURY INC. 111 LaGRANGE, SOUTH HAVEN, 637-2137

Notice!!

In the ASHLEY FORD full page classified of Monday, July 12, the word "OFF" was inadvertently omitted. The item should have been as follows:

T-BIRDS

6 MUST GO!
NEW & DEMOS
UP TO $1976. OFF!
THE LAST OF A PUREBRED!

AUTOMOTIVE

Trucks For Sale 74

65 DODGE 1 TON FLATBED TRUCK. Single wheels. 6 cyl. $550. Ph. 927-3610.d

1964 CHEVY PICKUP $175. Ph. 422-1789

NICE! — ¾ ton 1966 Ford Pickup. $545. 299 Elvern Dr. B.H. 925-2447. 8-ply tires, stick shift, 3 spd.

USED TRUCKS

1973 FORD ¾ TON CAMPER SPEC., Ranger Pkg. V-8 Autom. PS & PB. Air. $3195.00

1973 GMC ½ TON PICKUP, V-8 Auto. PS & PB. Good buy at $2295.00

1971 BUICK RIVIERA, Autom. PS & PB. Ir. stereo, trailer pkg. New steel radial tires. $1995.00

1972 FORD 2 DOOR GALAXIE 500, no rust. Low mileage. $1495.00

1969 CHEVY PICKUP V-8 autom. PS & PB. $895.00

1973 IHC 1 TON CAB & CHAS. V-8, 4 speed, dual wheels..... $2395.00

A LOT MORE

ZERBEL GMC I-94 - NAPIER 927-3521

Trucks For Sale 74

1975 FORD COURIER TRUCK — Excellent Condition. Many extras. 684-5967

'74 OBRECT TRAILER. 38'. 3-9's. 4' sides & full tarp. $6500. Ph. 782-6878 Dowagiac.

1974 CJ5 JEEP — 33,000 miles. 258 6 cyl., new top, 11x15 true-track tires, many other extras, excell. cond. Ziebarted. have over $6,000 invested will sell for $4,800 with snow plow. Ph. New Buffalo 469-4251.

1966 CHEV — ¾ ton. $175 FIRM. Ph. 468-7015.

1974 CHEV. VAN — PS, PB, air cond., autom., tilt wheel, tint glass, fully insulated & paneled. $4750. Ph. 926-9783.

1970 FORD PICKUP — One owner. 32,000 actual miles. Small 8, autom. With camper. 7 original tires & wheels. $1895. Greitt's Sales, ¾ mi. E. Grand Junction. Ph. 434-6601.

'65 FORD TRUCK 3 BEAGLE PUPPIES Ph. 925-0902

WRECKERS FOR SALE — New & used and we trade. Make us an offer. Distributors for Ernest Holmes. Hiscocks. ALLEGAN. 673-6655.

1970 Chevy Pickup ½ TON. PH. 429-3022.

1975 SUPER CAB — ¾ ton Ford. Excellent condition. $4500. 429-1998

1973 FORD PICKUP — Serial no. F10HLR18600 Sale date, July 23 at 10:30 a.m. at 279 Ninth St., B.H. We reserve the right to bid F&M Bank.

Motorcycles-Bicycles 75

HONDA MOTORCYCLES — All models in stock. Sales — Parts — Service. Paw Paw Honda, at I-94 exit (Behind Texaco) 657-5235.

1973, 350 RD YAMAHA — 4,000 miles. Excellent condition. $700 firm. Phone 465-6181.

1973 SUZUKI GT 550 MOTORCYCLE. $800. PHONE 465-3694.

1973 KAWASAKI 90 CC
1974 KAWASAKI 250 CC.
Excell. Cond. Ph. 927-1860

'73 Carabella Dirt Bike 200 CC. 429-9920. ask for Dan

'72 SUZUKI 550 Blue & white chrome fenders. 3400 miles. Ph. 983-7846 aft. 4.

1974 KAWASAKI 980
1972 YAMAHA 360 RT-2
Ph. 621-4774 or 621-4223 aft. 6

1974 SUZUKI TM 125 MUST SELL. 429-4220.

1972 HARLEY DAVIDSON RAPIDO 125. ON-OFF ROAD. PHONE 429-4220.

76 CHEV. VAN — 2 mo. old. 3,400 miles. Rustproofed. Many extras. $4600. Ph. 429-0061.

'72 HONDA 1100 miles. '72 350 Honda 1400 miles. '75 Honda 750, 2800 miles. Ph. 926-2282 George Wolf.

69 KAWASAKI 350 CC — Road Bike. Good Condition. $375. Ph. 463-4606 after 6 p.m.

HODAKA ACE 100 — 1973. Rebuilt engine, Knobby tires, good cond. with extras. Ph. 429-8047 after 6.

1972 SUZUKI GT750 water cooled, very clean and still new with only 2500 miles. Extras included. $975. Call after 5 P.M. 461-6677.

1973 HONDA 750 CHOPPER — Good shape. Low mileage. $1800. Call 925-4415.

1974 HONDA 750 — Excel. cond. Crash bar. New rear tire. Helmet included. Phone 983-1293.

1974 HONDA CB360 — Fully chopped. Many extras. $2500 invested. Take over balance of $1150. Excel. cond. 944-5367.

1972 MAICO (400) — Good condition. MUST SELL. Best offer. 463-4931 or 463-6230.

, 75 YAMAHA 650 CC 3200 miles. Excellent Condition! $950. Call 926-9725

KAWASAKI MID SEASON SALE CHECK OUT THESE GREAT BUYS KZ 400 Elect. start 4 stroke $1299 - Now $1079 KZ 900 4 cyl. Road $2499 - Now $2399 KZ 750 4 stroke $1999 - Now $1799 KX 250 M-X $1289 - Now $922 We have only 3 KZ's left. Don't miss out on this sale! Sale ends July 31. Stop out or call JIM & GEN'S CYCLE, Coloma. Ph. 468-6271.

650 TRIUMPH — Completely chopped. Excellent condition. 1966 frame with 1974 engine. $1800. 925-6196 after 5 p.m.

'70 750 HONDA — Newly rebuilt carbs. Transmission & motor. New paint job. Hog wheel & new brakes front & rear. Many more extras. $1450. 468-4951.

HEAVY DUTY 3 CYCLE TRAILER 72 KAWASAKI 125 - Good Shape! Call 983-5744

RUTTER'S CYCLE HODAKA & OSSA Complete Service Shop, wheel balancing & boring. 898 E. John Beers Rd., St. Joe. 429-1996

SCHWINN 5 SPEED STINGRAY. PHONE 429-0520.

AUTOMOTIVE

Motorcycles-Bicycles 75

1975 SUZUKI T.S. 400 — 3 months old. 850 miles. Call after 4 p.m. 926-6693

1975 HONDA CB 500 T. — Original Owner. 4500 miles. Excel. Cond. $1100. Call 429-2670.

FOR SALE — 1972 Honda 350 Scrambler. 4300 mi. Showroom condition. $600. Call 468-4078.

USED MOTORCYCLE BARGAINS
1972 KAWASAKI 350
1973 HONDA CL350
1975 HONDA CB 400 four
1974 HONDA CB 200
1975 SUZUKI T 500
1974 SUZUKI GT 185
1975 SUZUKI GT 750
1972 SUZUKI T 500
WE TAKE SNOWMOBILES IN ON TRADE
TROPHY MOTORS 1379 M-139 Benton Harbor, Mich.

Recreation Vehicles 76

COUNTRY SQUIRE — h whes& rs. Tag-Along Woodsman. Free tax. D&G. 5 mi. east of Paw Paw. 668d3484.

JIM'S TRAILER SALES 37½ St. N.W. PAW PAW, MICH. NOW OPEN 9 to 5 MON. THRU FRI. PHONE 657-5040

CAMPERS ATTENTION!! Great Buys on wide selection of units. The finest quality & service for your money. Come & browse through the WOLVERINE, TRAVELCRAFT & MARATHON Pickup Campers, Mini Motorhomes & 5th Wheels. GRAVEL HILL SALES, INC. 6 miles West of Paw Paw on Red Arrow Hwy. Phone 657-4655.

TRAVEL TRAILER. 16' Winnebago. Sleeps 8. Very Good Condition. Call after 6. 429-4844.

Motorcycles-Bicycles 75

LOWELL'S HONDA SUPER SUMMER SALE
All Bikes in stock now at Lowell's Super Summer sale prices
Also the very best of Parts & Service
OUR USED DEPT.

1974 Honda XL 100	$495	Discount	$395
1973 Honda SL 125	$495	Discount	$395
1973 Honda CB 350	$695	Discount	$595
1974 Honda CB 360	$795	Discount	$695
1972 Honda CB 500	$1095	Discount	$995
1972 Honda CB 350	$795	Discount	$695
Honda QA 50	$195	Discount	$149

P.S. We here at Lowell's Honda would like to thank all the people that have supported your area Honda Shop.
THANK YOU Lowell
Ph. 429-2000 3848 Miles Road, St. Joseph.

Accessories And Repair 79

EFFECTIVE IMMEDIATLEY
Dear Customer:
For your convenience, our Fairplain Store will be open until 7:00 P.M. Weekdays and 5:00 P.M. Saturdays

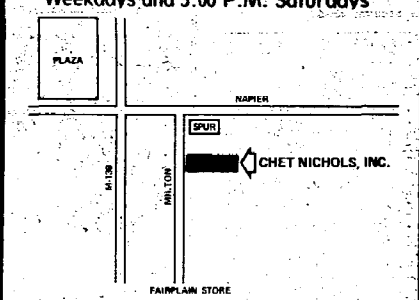

FAIRPLAIN STORE
CHET NICHOLS, INC.
AUTO PARTS • ENGINE REBUILDING
AUTO GLASS • RADIATORS
1686 Milton 925-1183 Fairplain | 300 Territorial 925-2136 Benton Harbor | James Street 429-3257 Stevensville

Recreation Vehicles 76

17½ SELF CONTAINED TRAVEL TRAILER. Gas stove, furnace, water heater, gas-electric refridge. Excell Cond. Ph. 926-8745.

'69 FOLD DOWN CAMPER with a 8x10 add a room. 981 Brookfield Dr. St. Joe. or call 429-9256 or 429-5406.

69 PLEASUREMATE CAMPER — Sleeps 7. Stove, furnace, 3 way refrig. $900 or make offer. Ph. 429-6521.

1973, 26 FT. CROSSROADS — Rear bedroom, bathtub & shower, refrig, separate freezer. Excell. cond. 429-7203.

73 VW CAMPER Sleeps 4. Excell. cond. $3,400. HO 5-3431.

1973 24 FT. — Self contained travel trailer. Like new. Asking $4250. Call 944-5390 for appointment.

'76 9½' CREE TRUCK CAMPER. Self contained. Sleeps 4, gas & elect refridge. water heater. Ph. 944-1056 aft. 6:30

'74 VW CAMPER. Excellent Condition. 10,000 original miles. Loaded. $7500. Ph. 468-7582 or 463-6387.

Accessories And Repair 79

RADIATOR REPAIRS Libby-Owens Ford Safety Glass CALL CHET NICHOLS 300 Territorial Ph. 925-2136

A-1 USED TIRES — Guaranteed. Good selection. $3 and up. 2 Tire Center. 983-3031.

BODY WORK
All Makes Repaired by EXPERTS, No job too big or too small, Call Alex McConomy at.
ASHLEY FORD 1074 Napier 926-7171

Motorcycles-Bicycles 75

WE GOOFED
WE OVERBOUGHT
1976 PINTOS, MUSTANGS & MAVERICKS!
FOR A LIMITED TIME, WE WILL SELL ANY PINTO, MUSTANG OR MAVERICK IN OUR STOCK FOR...
$50.00 OVER OUR COST
RAY KRENEK FORD
MAIN ST. HARTFORD 621-4306 or 463-7971

DON LEITOW'S CHEVYLAND PLAZA BRIDGMAN
THE LARGEST SMALL TOWN DEALER IN THE COUNTRY. LET US ADD YOU TO OUR LIST OF SATISFIED CUSTOMERS!

BOOTHBY ON CAMPAIGN TRAIL: Berrien Springs Atty. Lee Boothby is flanked by Congressman Edward Hutchinson (left) and State Rep. DeForrest Strang, 42nd District, as they campaigned Thursday for Boothby as Republican candidate for Fourth District congressman in Aug. 3 primary. (Staff photo)

Boothby Predicts He'll Catch Up

BY STEVE SAGER
Staff Writer

Berrien Springs Atty. Lee Boothby said yesterday he was trailing David Stockman in the race for the Republican nomination for the Fourth Congressional district seat, but would catch him by the Aug. 3 primary.

Boothby was in St. Joseph yesterday as part of a campaign tour through the Fourth District to add to what he called "rapidly growing support" for his candidacy.

On the tour with Boothby, which began in South Haven and ended in Three Rivers, were Edward Hutchinson, the present U.S. Representative from the Fourth Congressional District, and DeForrest Strang, state representative from the 42nd District.

Hutchinson and Strang are not candidates for re-election. Both have endorsed Boothby and Strang is chairman of the Lee Boothby for Congress Committee.

Boothby, 43, questioned by newsmen after a 9:30 a.m. coffee and press conference at the St. Joseph Holiday Inn, said there was no question that he was behind Stockman in the race for the nomination, but added he (Boothby) is picking up "a lot of momentum" and believes by the Aug. 3 primary he could catch Stockman.

Boothby said Stockman's early start in the race gave him his present edge. Also running for the Republican nomination for Hutchinson's seat are David Frazer, Benton township, and Helen Take, St. Joseph. Boothby did not mention their candidacies yesterday in St. Joseph.

Hutchinson said of the four candidates, "I'm most comfortable with Boothby. His voting record would be closest to mine."

Boothby ran against Hutchinson 14 years ago for the congressional nomination and lost.

Hutchinson also said, "There was never a question or doubt that I could be re-elected again, but it is better to stop while I am being asked to run instead of running without support."

Boothby, who also spoke at the Whitcomb Tower and Lakeview Terrace, both residences for senior citizens in St. Joseph, said there was a need to "bring common sense to Washington" and lashed out at the increasing size of the federal government.

Boothby said the American people, "Face the problems of paying for goods that have increased in cost because of nonsensical government regulations." He added, "We're being strangled with red tape." He said there is a need for more fiscal responsiblity and a return to limited government.

Other comments made by Boothby yesterday were:

—That there is a moral decay not only in Washington, but in society, basically because of a disregard for the family unit partially caused by welfare and the easy availability of pornographic material.

—That his campaign has not been an expensive one. "In an expensive campaign you have to sell your soul. When this is all over I'll be able to live with my conscience."

—That he would support a human life amendment to the constitution that would prohibit abortion on demand.

About 60-65 people attended the coffee and press conference, a number of whom had to stand because of limited seating, and about 30 people listened to the three men at the Whitcomb Tower.

Both Boothby and Hutchinson were introduced by Strang. Strang said the good turnout of people was indicative of the strong growing support Boothby is receiving.

'His Voting Record Would Be Closest To Mine,' Says Retiring Rep. Hutchinson

Pat's Recovery 'Significant'

LONG BEACH, Calif. (AP) — Pat Nixon's first steps after her stroke were a "most significant sign of improvement," one of her doctors says.

Mrs. Nixon, recovering from the stroke suffered last week, walked on her own for the first time Thursday since she entered the hospital.

FINAL DAYS
GOING OUT OF BUSINESS SALE
COME IN
LOOK AROUND
MAKE YOUR SELECTIONS
NO REASONABLE OFFER WILL BE REFUSED
19,000 SQ. FT. BUILDING FOR SALE
IMMEDIATE OCCUPANCY
MICHIGAN MART
1035 TERRITORIAL
OPEN 9 TO 6 SUNDAY 10 TO 6

Sturch Is Stevensville's First Electric Inspector

Stevensville village council last night appointed Robert Sturch, 5759 St. Joseph avenue, Stevensville, as the village electrical inspector.

Two permits — building and electrical — will now be required for all new construction, according to Fred Albrect, Jr., building inspector. The move is a result of Indiana & Michigan Electric Co.'s notification earlier this year that the firm will no longer inspect hookups on new construction in accordance with state law.

Sturch stated approximate cost for an electrical permit for a single family dwelling will be $35 under a schedule of fees and payments adopted last night. Sturch will be paid the following fees by the village: $5 for each inspection on single family dwellings, commercial and industrial buildings, $7.50 for duplex dwellings and $5 for the first unit, $2.50 for the second unit and $1 for each additional unit on all multiple dwelling buildings.

A minimum of three inspections will be required on all new construction, according to Albrecht.

In other business the council accepted a bid totaling $1,388 from Michigan Compliance Ordinance Service, Flint, to compile and print copies of all existing general village ordinances.

The cost will include indexing each ordinance section and printing 25 looseleaf binders and 75 banded copies.

Council agreed to stop plans for widening the north side of Pine street and repair the shoulder of the road instead.

Action came in compliance with a request made by Mr. and Mrs. Rob Delaney, 5545 Ridge road, Stevensville.

Instant Lottery To End

LANSING, Mich. (AP) — The sale of tickets for the current instant lottery game will end on Aug. 10, according to Lottery Commissioner Gus Harrison. Harrison said Thursday the deadline for entering the second million-dollar grand drawing will be Aug. 19, adding some of the state's 8,000 ticket agents will be out of tickets before the Aug. 10 deadline. He said more than 50 million "Michigan Landmark" tickets have been sold, and total sales will exceed those recorded in the first two instant games. Prizes won so far amount to some $22.5 million, he said, with $5 million yet to be won. Fifty finalists will be selected for the second million-dollar grand drawing. Entrants must send three losing tickets to Grand Drawing, P.O. Box. 4040, Lansing, 48904. The 50 finalists will be selected on Aug. 20. No date for the million-dollar drawing has been set.

BATHTUB & TILE RESURFACING
SAVE $1,000.00 OR MORE. NO NEED TO REMOVE BATHTUB, WALLS, TILES, AND PLUMBING

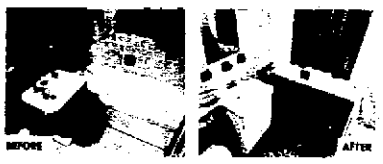

It is a unique process of merging compounds to the original bath tub enamel which develops a permanent molecular bond which is more acid and chemical resistant than the original finish and will cut down on the staining effects of water dissolved minerals which is one of the major causes of bath tub deterioration. *Lectroglaz* meets the commercial standards of the 77-83 issued by the National Bureau of Standards of the U.S. Department of Commerce. The same as a brand new tub. See for yourself. All plumbing colors available.

Lectroglaz call today
THERMO-GLAZ • 983-3042
ASK FOR RAY HAACK or DAVE DURR
2618 Willa Dr. St. Joseph

WICKES LEISURE HOMES
STOP, LOOK, COMPARE
We Offer Year-round Homes You Can Truly Afford!
After you've spent the Winter planning for your new home, find out now how nicely Wickes' broad line of Leisure Homes fit into those plans. With dramatic style, convenient leisure-living design, and many available options, this is a home you will build with pride. Quality, precision components make it quick & easy to erect—even by non-professionals!

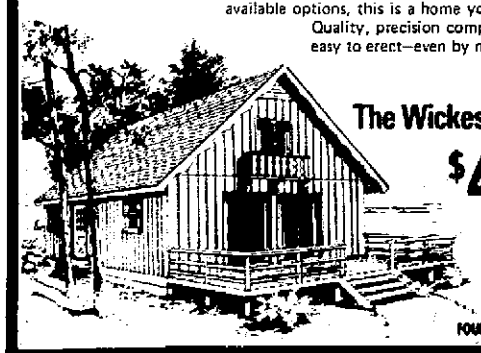

The Wickes "Lakehaus"
$4,799.00 for Basic Shell Pkg.
For Full Details Consult Your Local Wickes Center
24'x30' Model Shown
Patio Deck Optional.
FOUNDATION MATERIALS NOT INCLUDED
The Wickes Corp. 1976
Wickes Lumber
STEVENSVILLE
2377 Marquette Woods Road
Phone 429-1507
Mon. thru Thurs. 8 a.m. to 5:30 p.m.
Fridays 8 a.m. to 8 p.m.
Saturdays 8 a.m. to 3 p.m.
Just Say CHARGE IT!!
0024-76 (1)

Fairplain Plaza, 1 Mile North of I-94 (Exit 28) M-139, Benton Harbor, Mich.